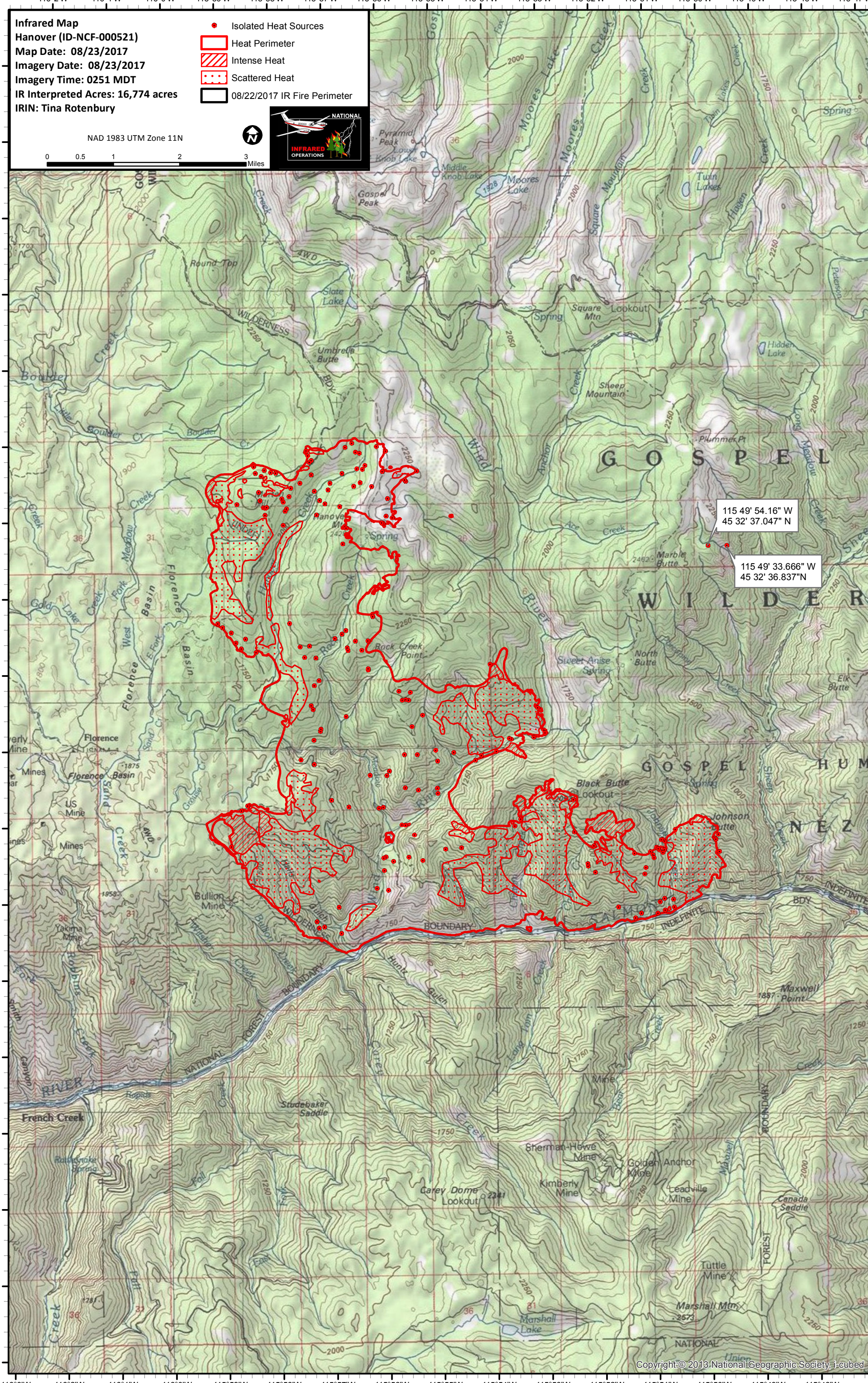
Infrared Map
Hanover (ID-NCF-000521)
Map Date: 08/23/2017
Imagery Date: 08/23/2017
Imagery Time: 0251 MDT
IR Interpreted Acres: 16,774 acres
IRIN: Tina Rotenbury
Isolated Heat Sources
Heat Perimeter
Intense Heat
Scattered Heat
08/22/2017 IR Fire Perimeter
NAD 1983 UTM Zone 11N
0 0.5 1 2 3 Miles
NATIONAL INFRARED OPERATIONS
115 49' 54.16" W
45 32' 37.047" N
115 49' 33.666" W
45 32' 36.837"N
GOSPEL
WILDER
GOSPEL HUM
NEZ
Moores Lake
Gospel Peak
Round Top
Slate Lake
Square Mtn Lookout
Sheep Mountain
Plummer Pt
Hanover Mt
Marble Butte
Rock Creek Point
Sweet Anise Spring
North Butte
Black Butte Lookout
Johnson Butte
Bullion Mine
Maxwell Point
Studebaker Saddle
Sherman-Howe Mine
Golden Anchor Mine
Kimberly Mine
Leadville Mine
Carey Dome Lookout
Canada Saddle
Tuttle Mine
Marshall Mtn
Marshall Lake
Florence Basin
US Mine
French Creek
Copyright:© 2013 National Geographic Society, i-cubed