

**Hwy 200 Complex  
IAP Map**  
Miller Creek  
MT-LNF-001811  
9/5/2017  
Day Shift

Page 1 of 7

- Legend**
-  Fire Origin
  - FS Roads (IGBC)**
    -  IMPASSABLE TO MOTORIZED VEHICLES
    -  RESTRICTED/LEGAL... GATED ADMIN USE
    -  BARRIERED/LEGALLY NO ADMIN USE
    -  OPEN DURING BEAR SEASON
    -  <all other values>
  - FS roads -**
    -  Basic Custodial (Closed)
    -  High Clearance Vehicles
  -  Uncontrolled Fire Edge
  -  Wildfire Daily Fire Perimeter

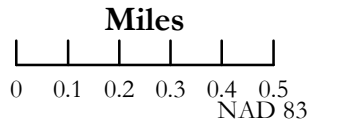
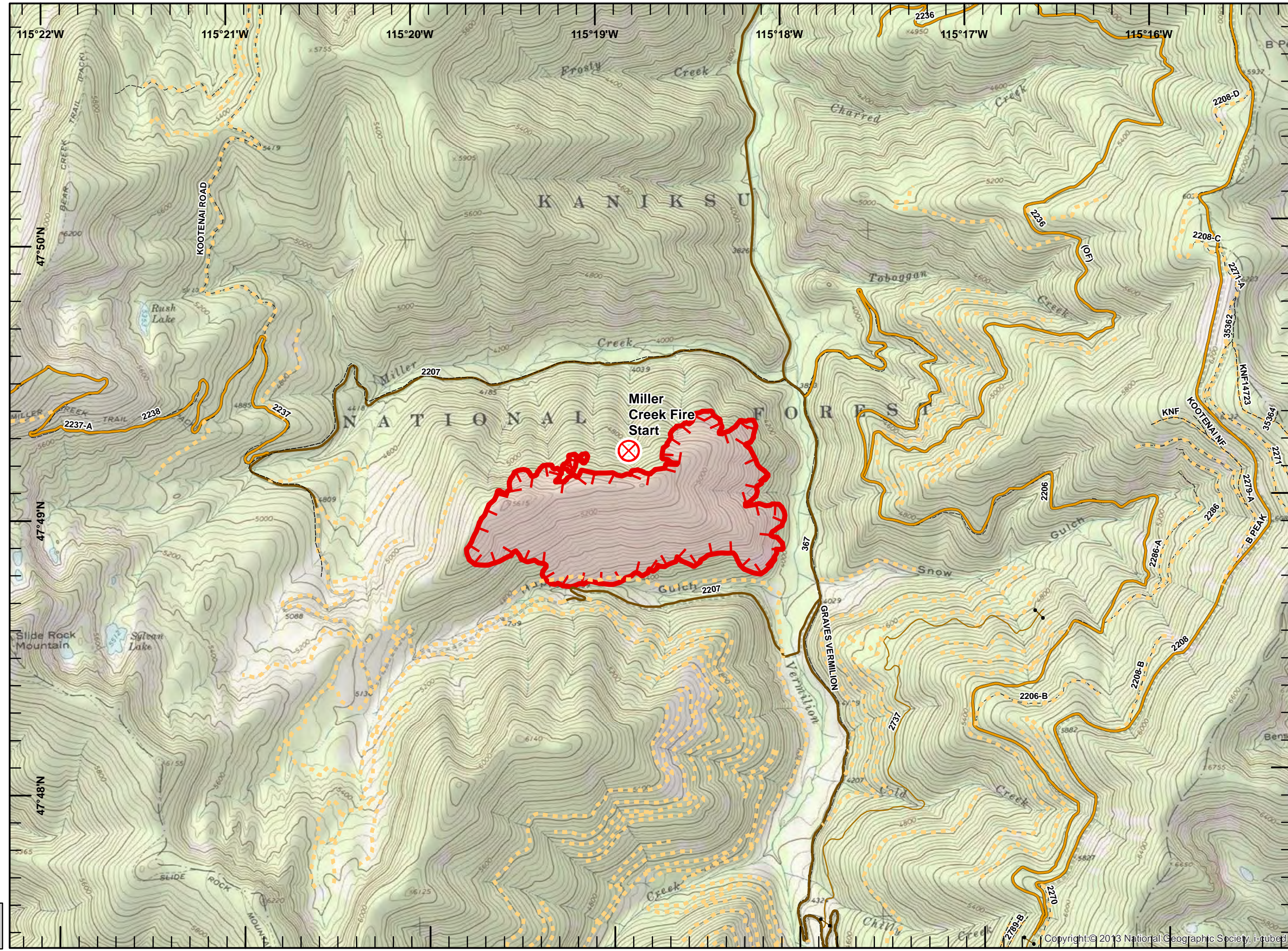

SIA - NR WMT  
9/4/2017  
2220

**Legend**

- Structures
- Drop Point
- ⊗ Fire Origin
- U Unimproved Landing Area
- ▣ Incident Command Post
- Ⓡ Repeater
- Ⓢ Staging Area
- Ⓜ Water Source



- Private Road
- County Road
- FS Roads (IGBC)**
- IMPASSABLE TO MOTORIZED VEHICLES
- RESTRICTED/LEGAL GATED ADMIN USE
- BARRIERED/LEGALLY NO ADMIN USE
- OPEN DURING BEAR SEASON
- <all other values>

- FS roads -**
- Basic Custodial (Closed)
- === High Clearance Vehicles
- Gravel/Paved Roads
- Uncontrolled Fire Edge
- Planned Fire Line
- Pre-Evacuation Area

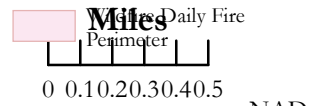

NAD 83  
 UTM Zone 11  
 SIA - NR WMT  
 9/4/2017  
 2221

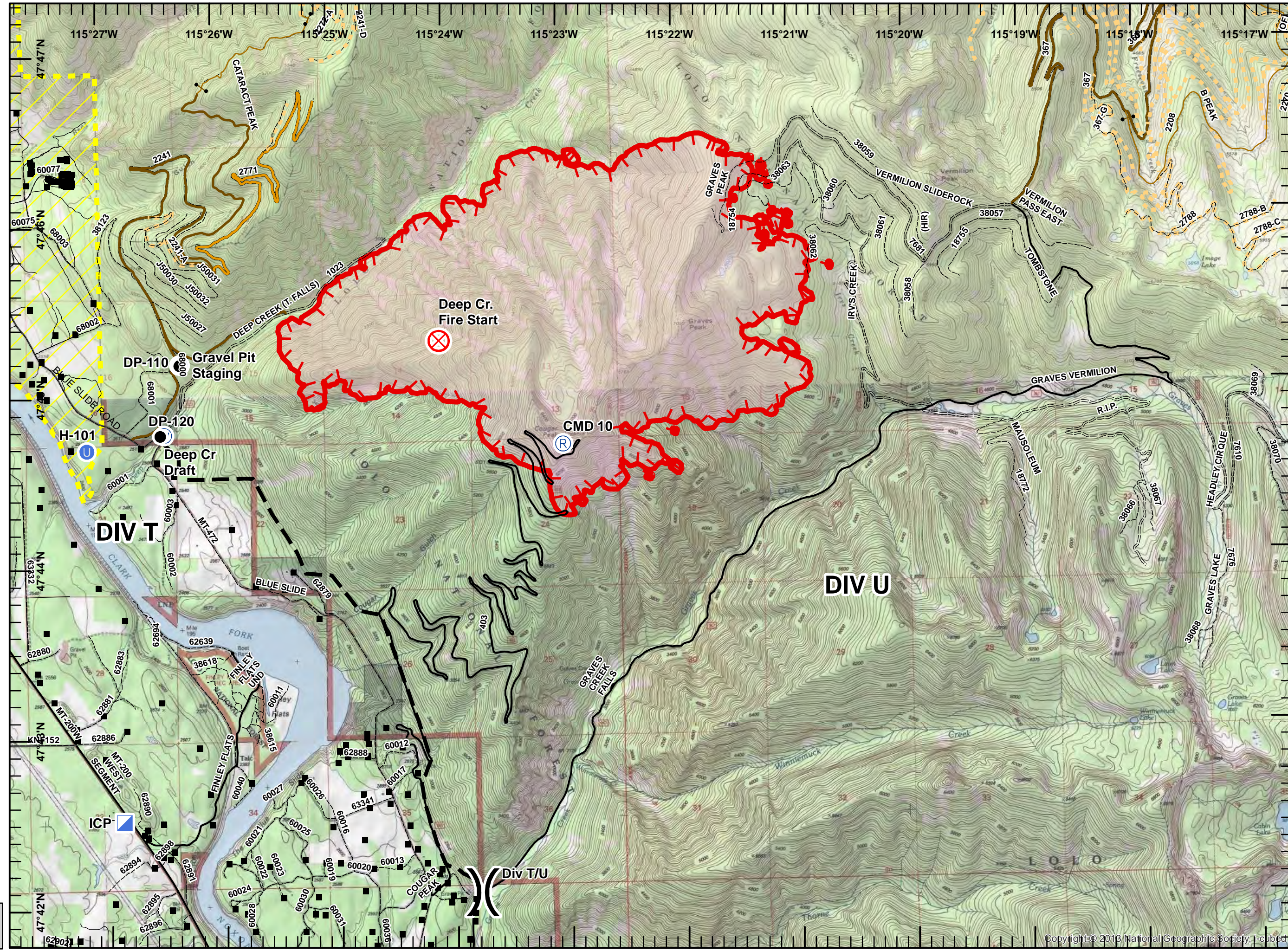

# Hwy 200 Complex IAP Map

Readers  
MT-LNF-001811  
9/5/2017  
Day Shift

Page 3 of 7

## Legend

- Structures
- Camp
- Drop Point
- Fire Origin
- Unimproved Landing Area
- Private Road
- County Road
- FS Roads (IGBC)
  - IMPASSABLE TO MOTORIZED VEHICLES
  - RESTRICTED/LEGAL... GATED ADMIN USE
  - BARRIERED/LEGALLY NO ADMIN USE
  - OPEN DURING BEAR SEASON
  - <all other values>
- Uncontrolled Fire Edge
- Pre-Evacuation Area
- Wildfire Daily Fire Perimeter

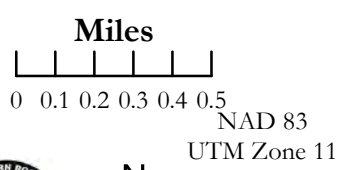
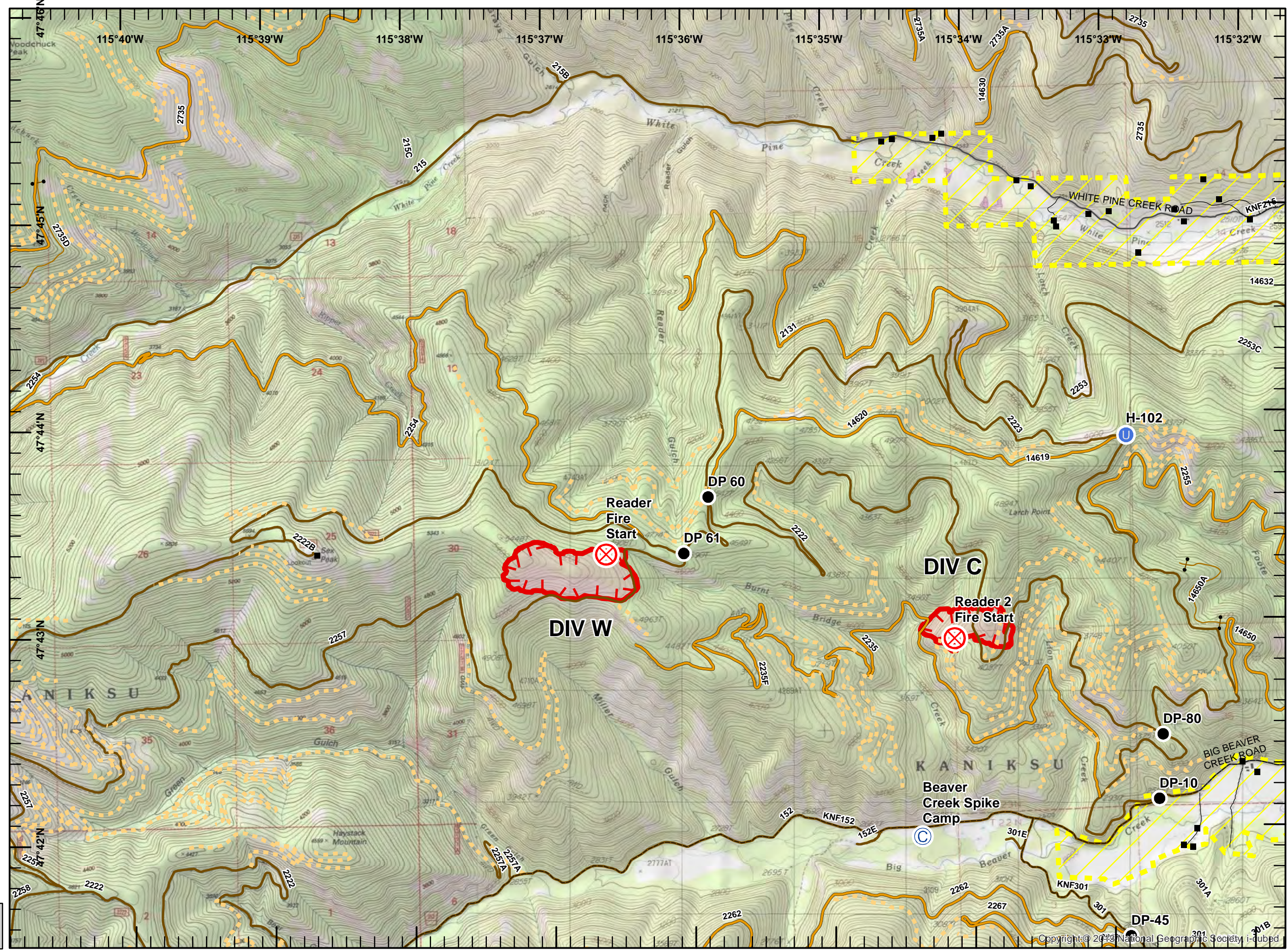

SIA - NR WMT  
9/4/2017  
2221

# Hwy 200 Complex IAP Map

lower Beaver Ck.

MT-LNF-001811

9/5/2017

Day Shift

Page 4 of 7

## Legend

- Structures
- Drop Point
- ⊗ Fire Origin
- U Unimproved Landing Area
- ▣ Incident Command Post
- S Staging Area
- W Water Source
- Private Road
- County Road
- FS Roads (IGBC)**
- IMPASSABLE TO MOTORIZED VEHICLES
- RESTRICTED/LEGAL... GATED ADMIN USE
- BARRIERED/LEGALLY NO ADMIN USE
- OPEN DURING BEAR SEASON
- <all other values>
- FS roads -**
- Basic Custodial (Closed)
- High Clearance Vehicles
- Gravel/Paved Roads
- ▬ Uncontrolled Fire Edge
- ▬ Planned Fire Line
- ▬ Pre-Evacuation Area
- ▬ Wildfire Daily Fire Perimeter

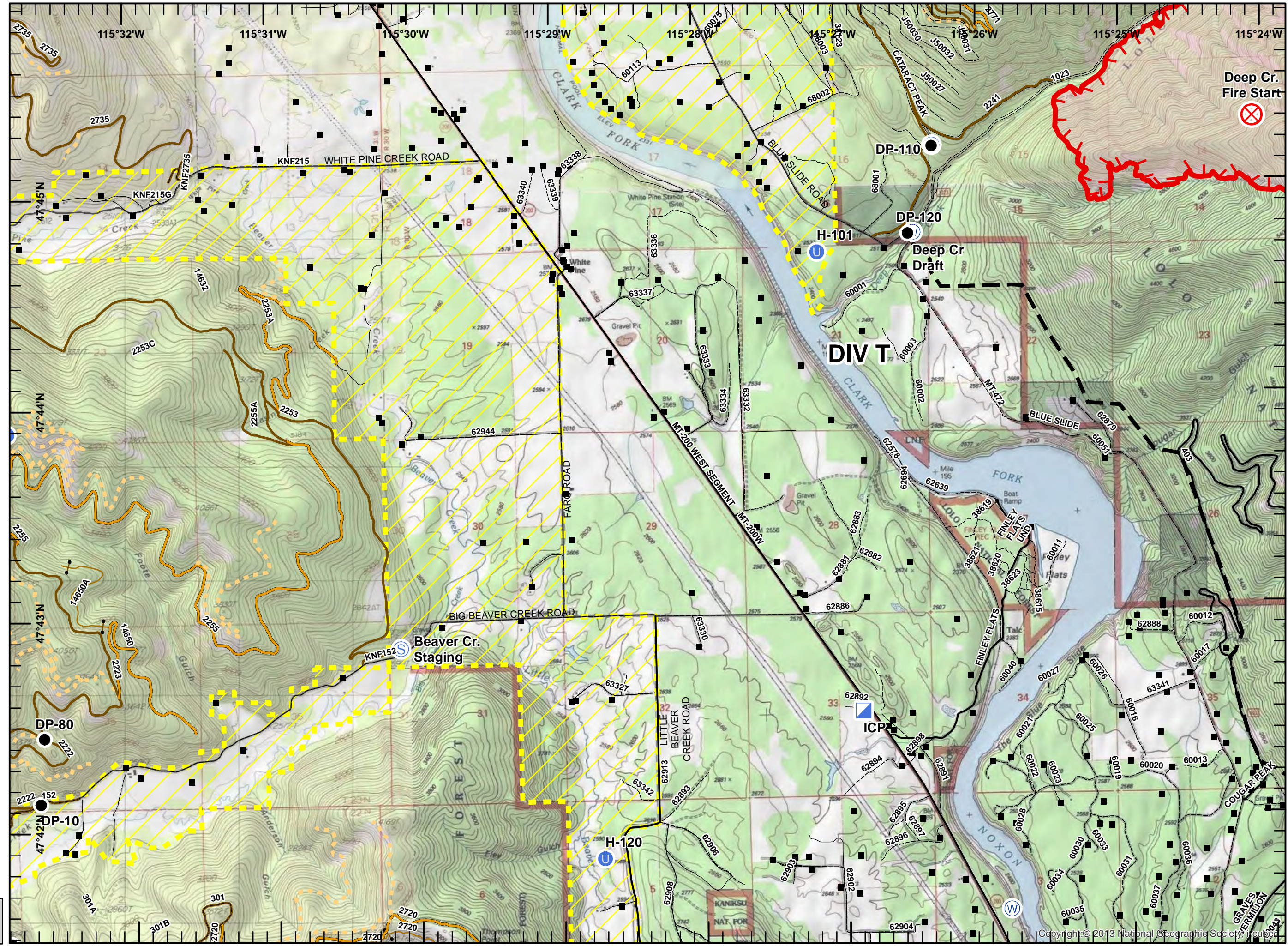

Deep Cr. Fire Start

DIV T

Beaver Cr. Staging

H-120

ICP

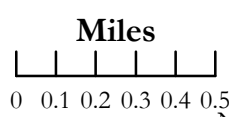

NAD 83  
UTM Zone 11





SIA - NR WMT  
9/4/2017  
2221

- Drop Point
- ⊗ Fire Origin
- Ⓢ Staging Area
- Ⓜ Water Source
- FS Roads (IGBC)**
- IMPASSABLE TO MOTORIZED VEHICLES
- RESTRICTED/LEGAL... GATED ADMIN USE
- BARRIERED/LEGALLY NO ADMIN USE
- OPEN DURING BEAR SEASON
- <all other values>
- FS roads -**
- Basic Custodial (Closed)
- === High Clearance Vehicles
- ┌ Uncontrolled Fire Edge
- XXXXX Completed Dozer Line
- Wildfire Daily Fire

Miles  
0 0.1 0.2 0.3 0.4 0.5

NAD 83  
UTM Zone 11

SIA - NR WMT  
9/4/2017  
2221

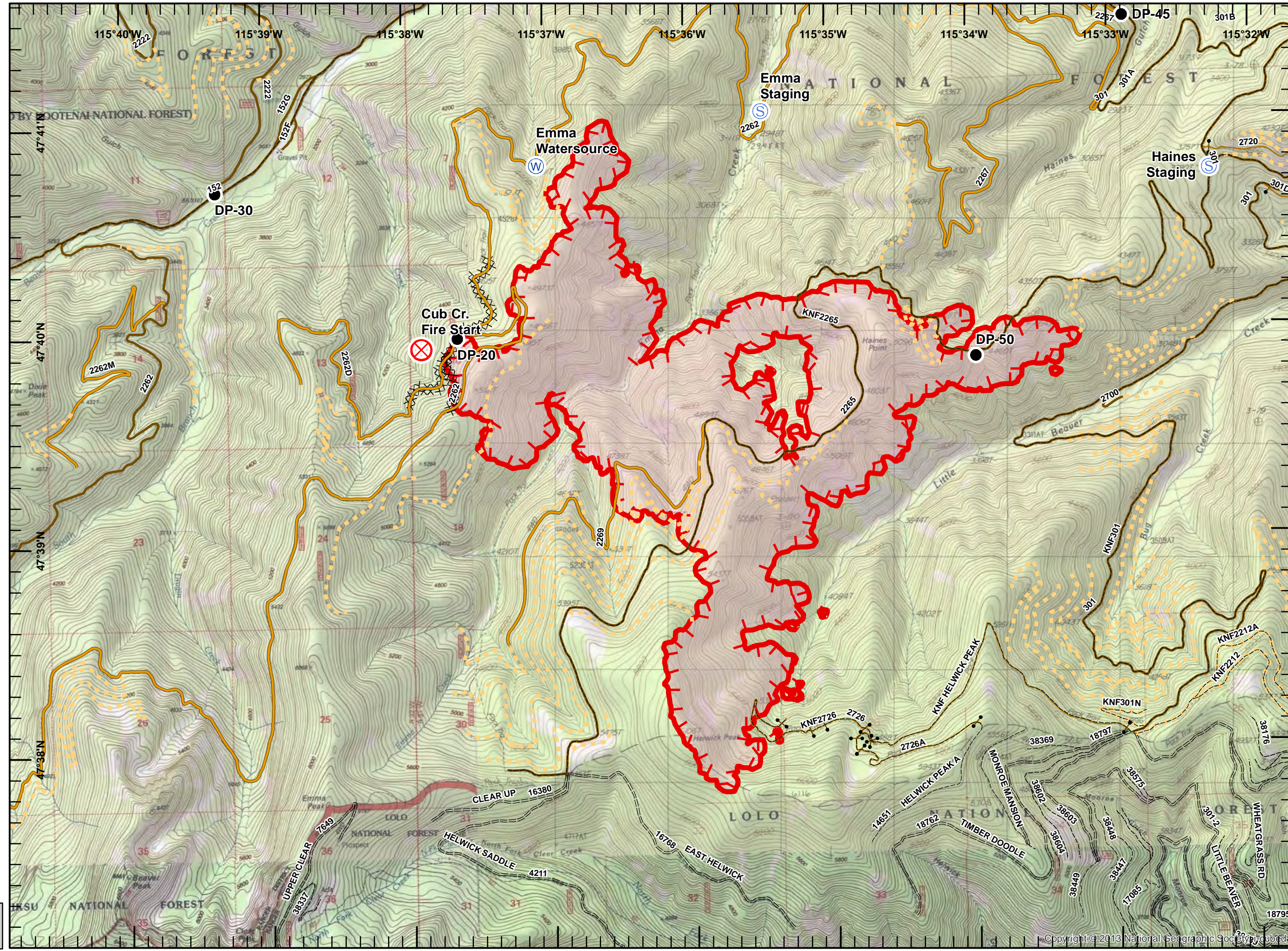
- Legend**
- Structures
  - Drop Point
  - Ⓢ Staging Area
  - Private Road
  - County Road
  - FS Roads (IGBC)**
  - IMPASSABLE TO MOTORIZED VEHICLES
  - RESTRICTED/LEGA... GATED ADMIN USE
  - BARRIERED/LEGALLY NO ADMIN USE
  - OPEN DURING BEAR SEASON
  - <all other values>
  - FS roads -**
  - Basic Custodial (Closed)
  - === High Clearance Vehicles
  - Gravel/Paved Roads
  - Uncontrolled Fire Edge
  - Pre-Evacuation Area
  - Wildfire Daily Fire Perimeter

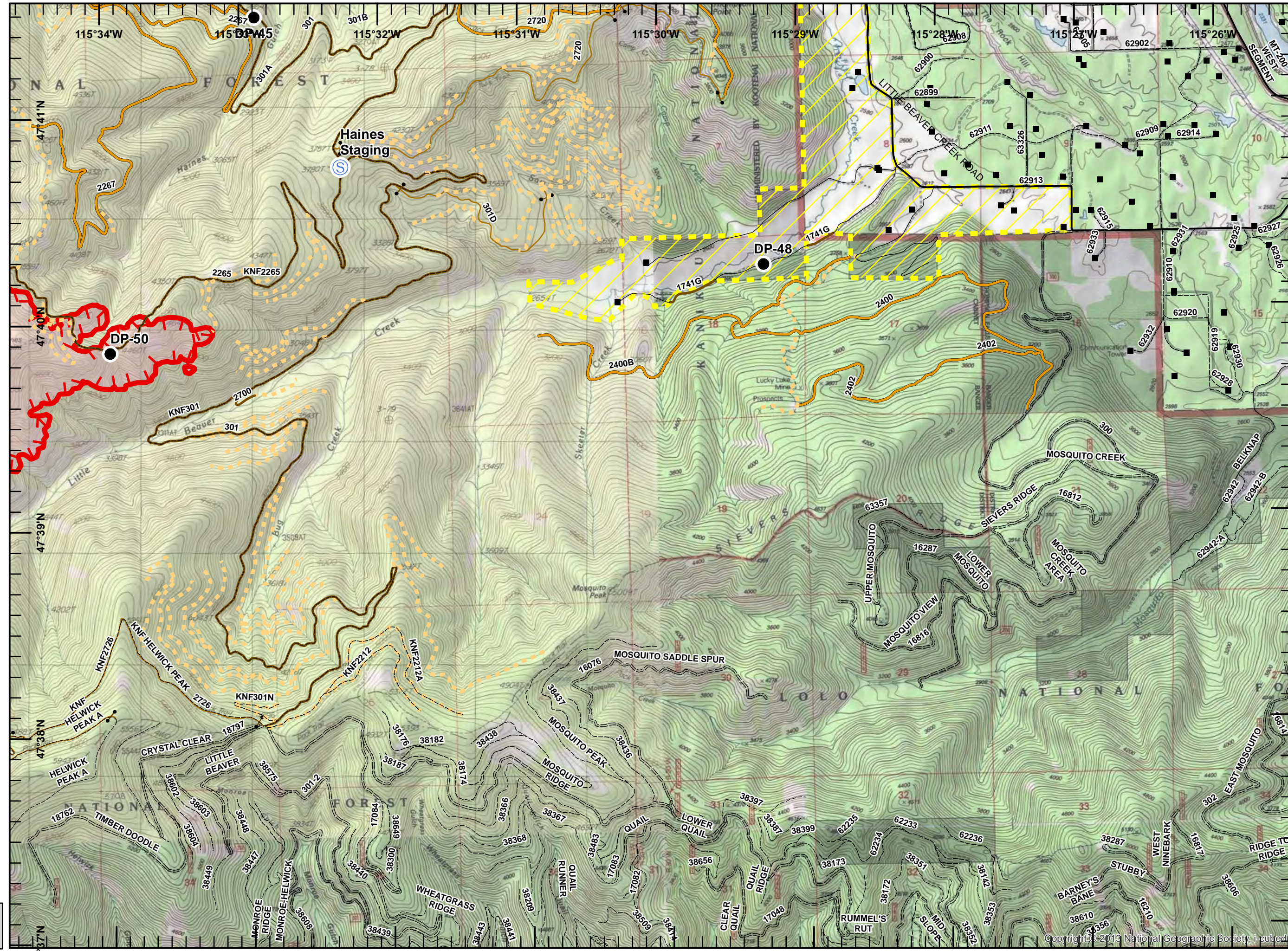

**Miles**  
0 0.1 0.2 0.3 0.4 0.5

NAD 83  
UTM Zone 11

SIA - NR WMT  
9/4/2017  
2221

**Hwy 200 Complex  
IAP Map**  
Sheep Gap  
MT-LNF-001811  
9/5/2017  
Day Shift

**Legend**

- Structures
- ✕ Closure
- Drop Point
- ⊗ Fire Origin
- Landmark
- ⊙ Staging Area
- ⊙ Water Source
- ⎓ Division Break
- <all other values>
- FS roads -**
- Basic Custodial (Closed)
- ==== High Clearance Vehicles
- Gravel/Paved Roads
- ┌ Uncontrolled Fire Edge
- XXXXX Completed Dozer Line
- H · H Completed Hand Line
- R · R Road as Completed Line
- Planned Fire Line
- Wildfire Daily Fire Perimeter

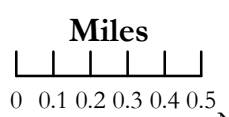

NAD 83  
UTM Zone 11



SIA - NR WMT  
9/4/2017  
2221

