

**Hwy 200 Complex  
IAP Map**  
Cub Ck p2  
MT-LNF-001811  
9/8/2017  
Day Shift

Page 6 of 8

- Structures
- Drop Point
- Ⓢ Staging Area
- Private Road
- County Road
- FS Roads (IGBC)**
- IMPASSABLE TO MOTORIZED VEHICLES
- RESTRICTED/LEGAL... GATED ADMIN USE
- BARRIERED/LEGALLY NO ADMIN USE
- OPEN DURING BEAR SEASON
- <all other values>
- FS roads -**
- Basic Custodial (Closed)
- ==== High Clearance Vehicles
- Gravel/Paved Roads
- ▬ Uncontrolled Fire Edge
- XXXXX Completed Dozer Line
- X● Proposed Dozer Line
- ▨ IR Intense Heat

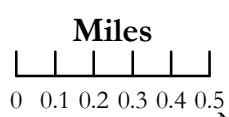
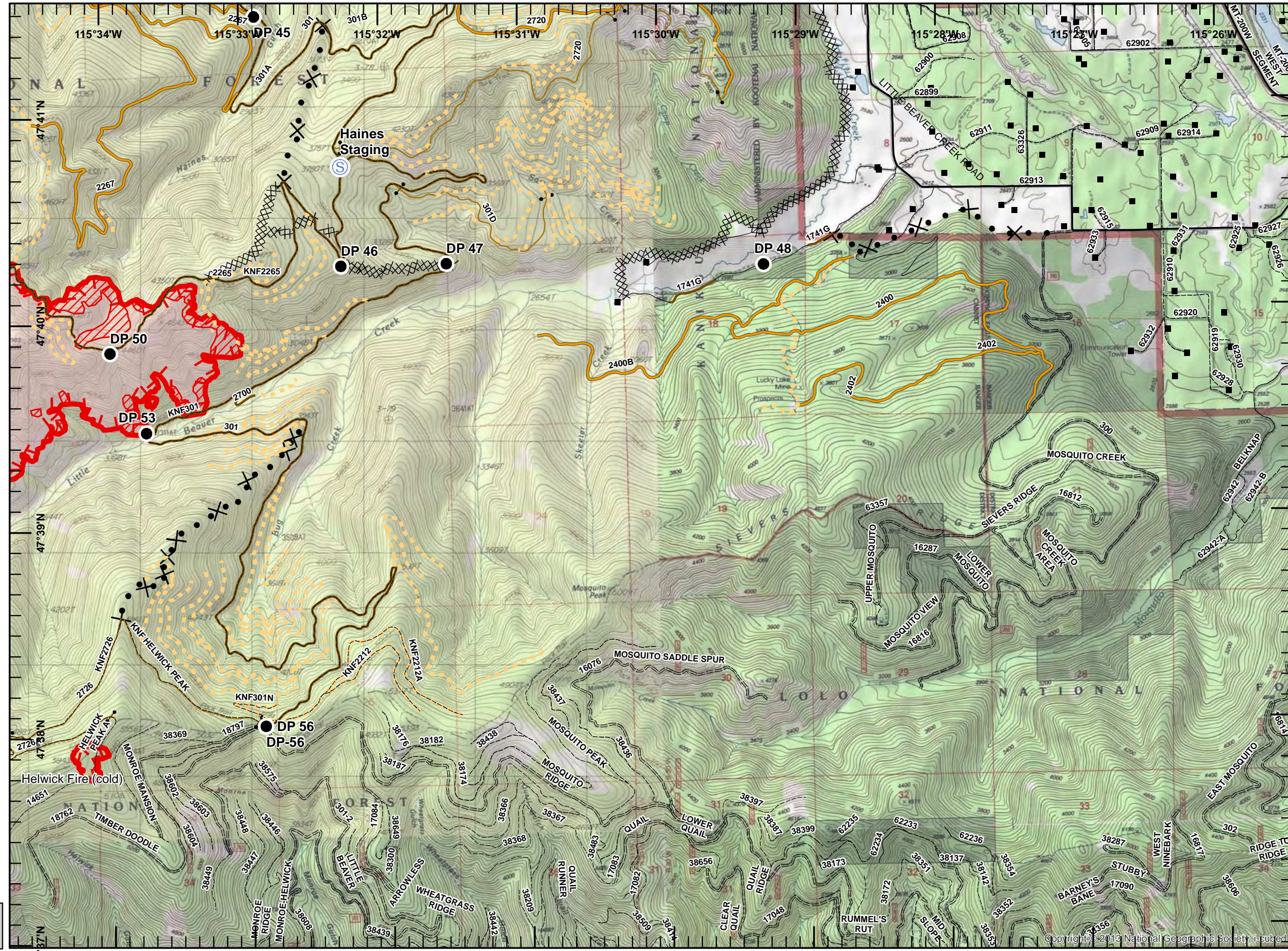

NAD 83  
UTM Zone 11



SIA - NR WMT  
9/7/2017  
2323