

# Hwy 200 Complex IAP Map

Readers  
 MT-LNF-001811  
 9/8/2017  
 Day Shift

Page 3 of 8

- Structures
- Drop Point
- ⊗ Fire Origin
- ⊙ Unimproved Landing Area
- Private Road
- County Road
- FS Roads (IGBC)**
- ⋯ IMPASSABLE TO MOTORIZED VEHICLES
- RESTRICTED/LEGAL GATED ADMIN USE
- ⋯ BARRIERED/LEGALLY NO ADMIN USE
- OPEN DURING BEAR SEASON
- ⋯ <all other values>
- ⊔ Uncontrolled Fire Edge
- Completed Line
- ⊗ Completed Dozer Line
- H - H Completed Hand Line
- R - R Road as Completed Line
- ⊗ Proposed Dozer Line

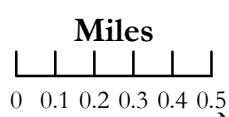
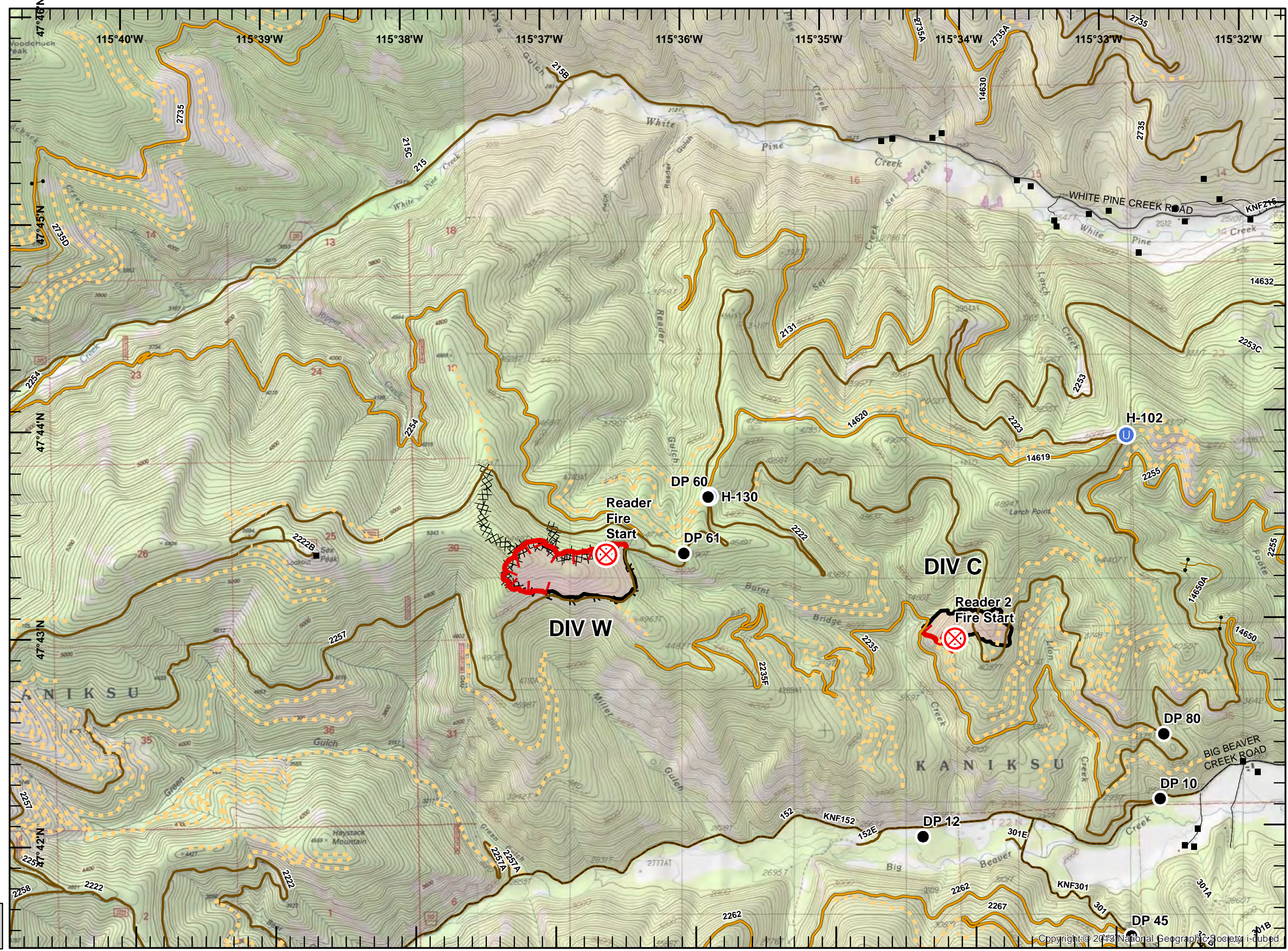

NAD 83  
 UTM Zone 11



SIA - NR WMT  
 9/7/2017  
 2322