

-  Fire Origin
- FS Roads (IGBC)**
-  IMPASSABLE TO MOTORIZED VEHICLES
-  RESTRICTED/LEGAL GATED ADMIN USE
-  BARRIERED/LEGALLY NO ADMIN USE
-  OPEN DURING BEAR SEASON
-  <all other values>
- FS roads -**
-  Basic Custodial (Closed)
-  High Clearance Vehicles
-  Uncontrolled Fire Edge

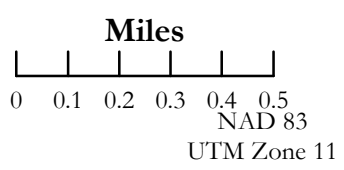

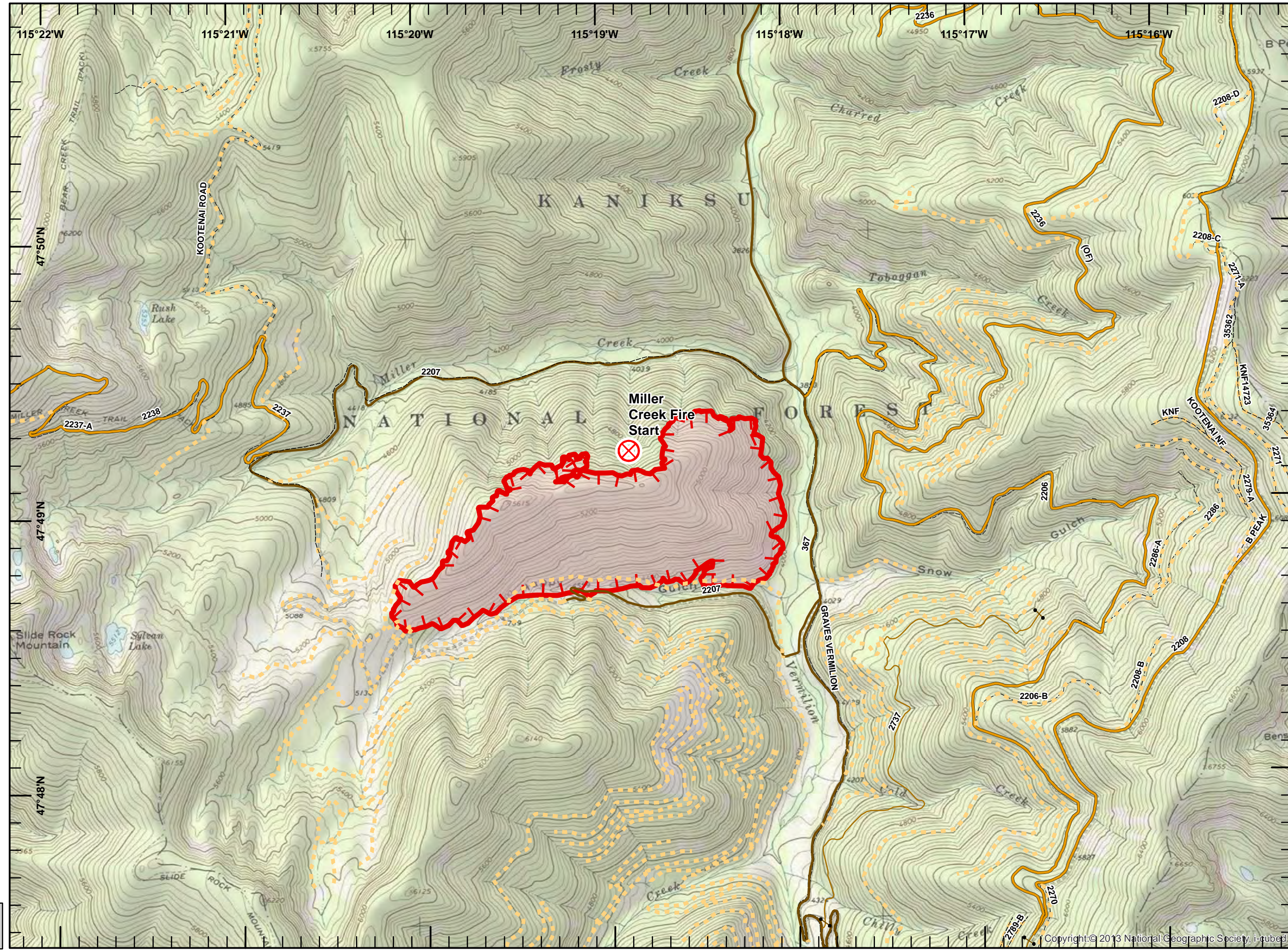

SIA - NR WMT
9/7/2017
2317

**Hwy 200 Complex
IAP Map**
Deep Creek
MT-LNF-001811
9/8/2017
Day Shift

Page 2 of 8

- Structures
- Drop Point
- ⊗ Fire Origin
- U Unimproved Landing Area
- Helispot
- ▣ Incident Command Post
- Ⓡ Repeater
- Ⓢ Staging Area
- Ⓜ Water Source

⎵ Division Break

— Private Road
— County Road

- FS Roads (IGBC)**
- IMPASSABLE TO MOTORIZED VEHICLES
 - RESTRICTED/LEGALLY GATED ADMIN USE
 - BARRIERED/LEGALLY NO ADMIN USE
 - OPEN DURING BEAR SEASON
 - <all other values>

- FS roads -**
- Basic Custodial (Closed)
 - High Clearance Vehicles
 - Gravel/Paved Roads

— Uncontrolled Fire Edge

⊗ Completed Dozer Line

▨ Intense Heat

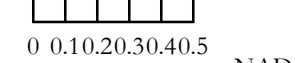

NAD 83
UTM Zone 11

SIA - NR WMT
9/7/2017
2317

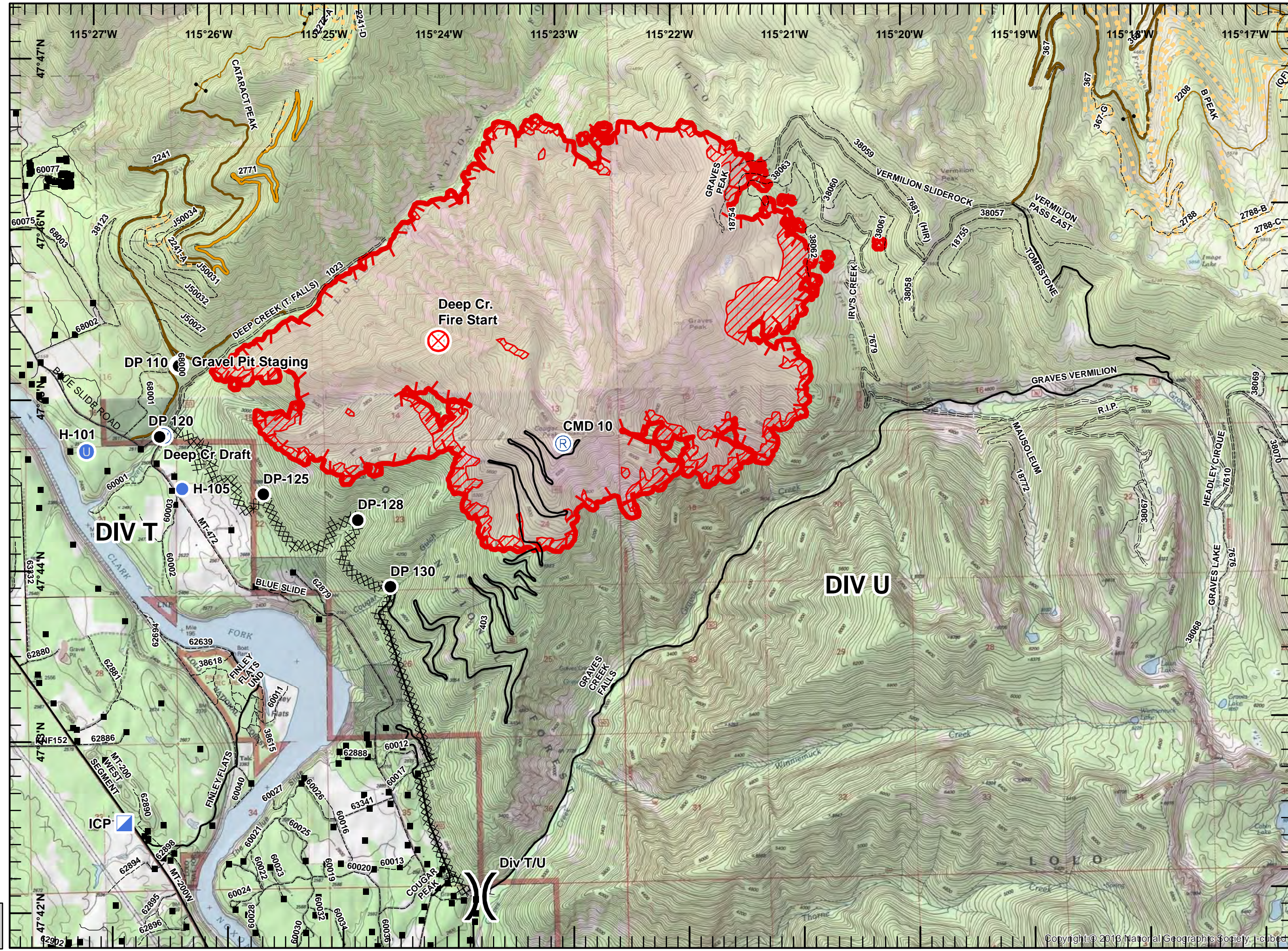

Hwy 200 Complex IAP Map

Readers
 MT-LNF-001811
 9/8/2017
 Day Shift

Page 3 of 8

- Structures
- Drop Point
- ⊗ Fire Origin
- ⊙ Unimproved Landing Area
- Private Road
- County Road
- FS Roads (IGBC)**
- ⋯ IMPASSABLE TO MOTORIZED VEHICLES
- RESTRICTED/LEGA... GATED ADMIN USE
- ⋯ BARRIERED/LEGALLY NO ADMIN USE
- OPEN DURING BEAR SEASON
- ⋯ <all other values>
- ⊔ Uncontrolled Fire Edge
- Completed Line
- ⊗ Completed Dozer Line
- H - H Completed Hand Line
- R - R Road as Completed Line
- ⊗ Proposed Dozer Line

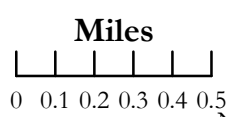
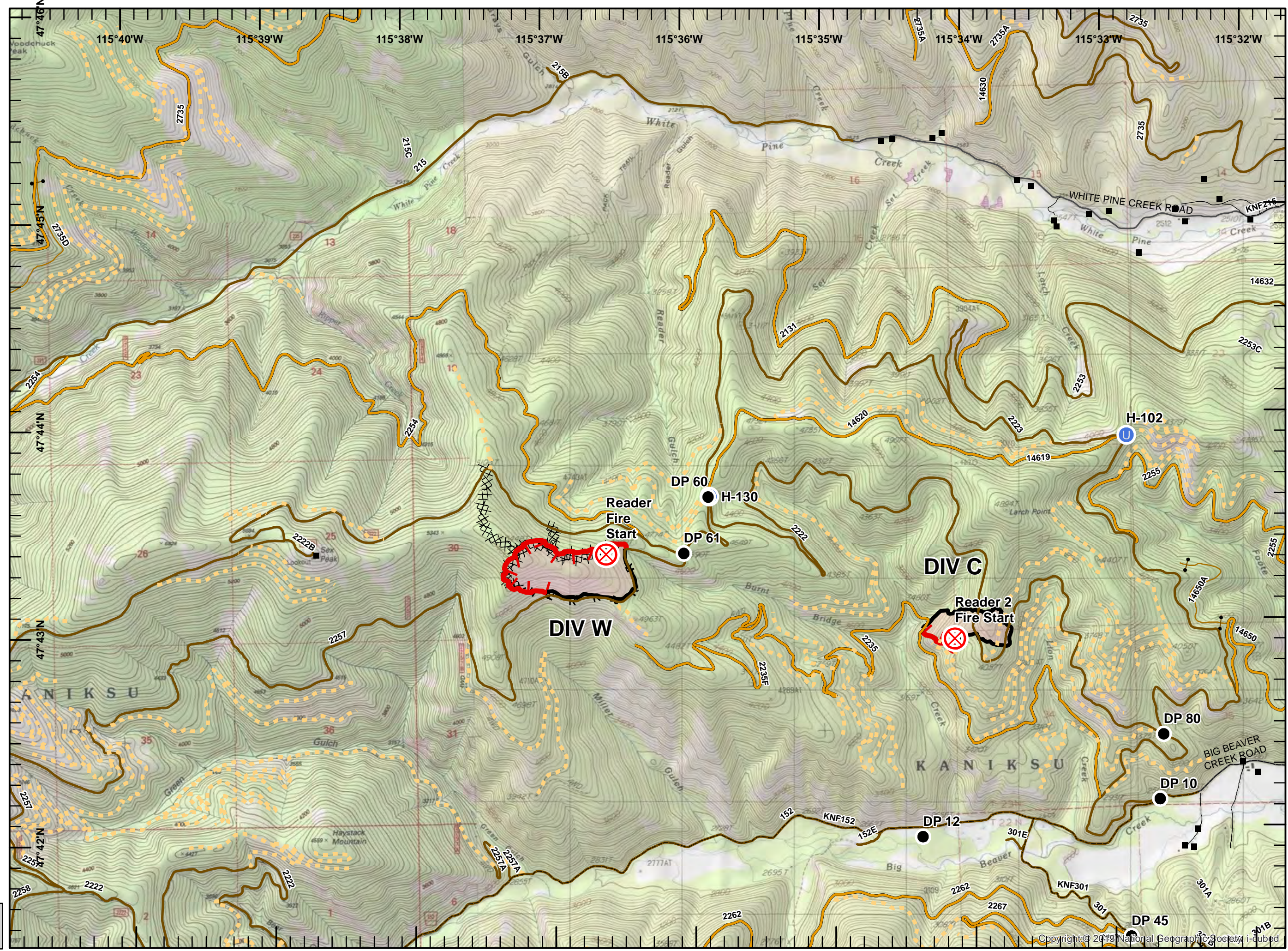

NAD 83
 UTM Zone 11



SIA - NR WMT
 9/7/2017
 2317

Hwy 200 Complex IAP Map

lower Beaver Ck.

MT-LNF-001811

9/8/2017

Day Shift

Page 4 of 8

- Structures
- Drop Point
- ⊗ Fire Origin
- U Unimproved Landing Area
- Helispot
- ▣ Incident Command Post
- ⊙ Staging Area
- ⊙ Water Source
- Private Road
- County Road
- FS Roads (IGBC)**
 - IMPASSABLE TO MOTORIZED VEHICLES
 - RESTRICTED/LEGAL GATED ADMIN USE
 - BARRIERED/LEGALLY NO ADMIN USE
 - OPEN DURING BEAR SEASON
 - <all other values>
- FS roads -**
 - Basic Custodial (Closed)
 - High Clearance Vehicles
 - Gravel/Paved Roads
- Uncontrolled Fire Edge
- ⊗ Completed Dozer Line
- ▨ IR Intense Heat

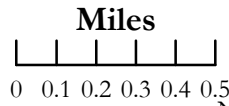
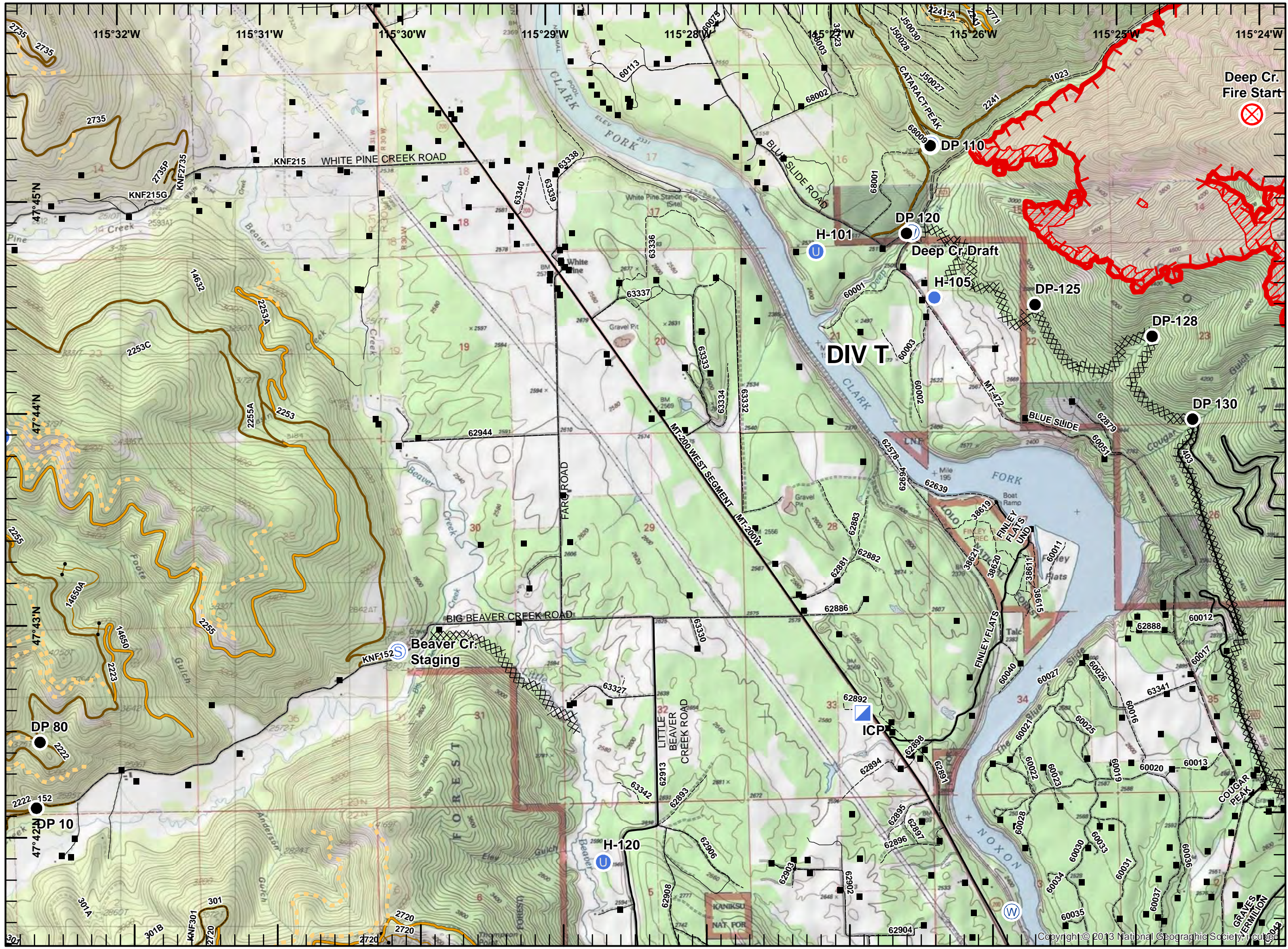

NAD 83
UTM Zone 11



SIA - NR WMT
9/7/2017
2317

**Hwy 200 Complex
IAP Map**
Cub Creek
MT-LNF-001811
9/8/2017
Day Shift

Page 5 of 8

- Drop Point
- ⊗ Fire Origin
- Ⓢ Staging Area
- Ⓜ Water Source
- FS Roads (IGBC)**
- IMPASSABLE TO MOTORIZED VEHICLES
- RESTRICTED/LEGAL... GATED ADMIN USE
- BARRIERS/LEGALLY NO ADMIN USE
- OPEN DURING BEAR SEASON
- <all other values>
- FS roads -**
- Basic Custodial (Closed)
- High Clearance Vehicles
- ⊣ Uncontrolled Fire Edge
- ⊗ Completed Dozer Line
- ⊗ Proposed Dozer Line
- ▨ IR Intense Heat

Miles
0 0.1 0.2 0.3 0.4 0.5

NAD 83
UTM Zone 11

SIA - NR WMT
9/7/2017
2317

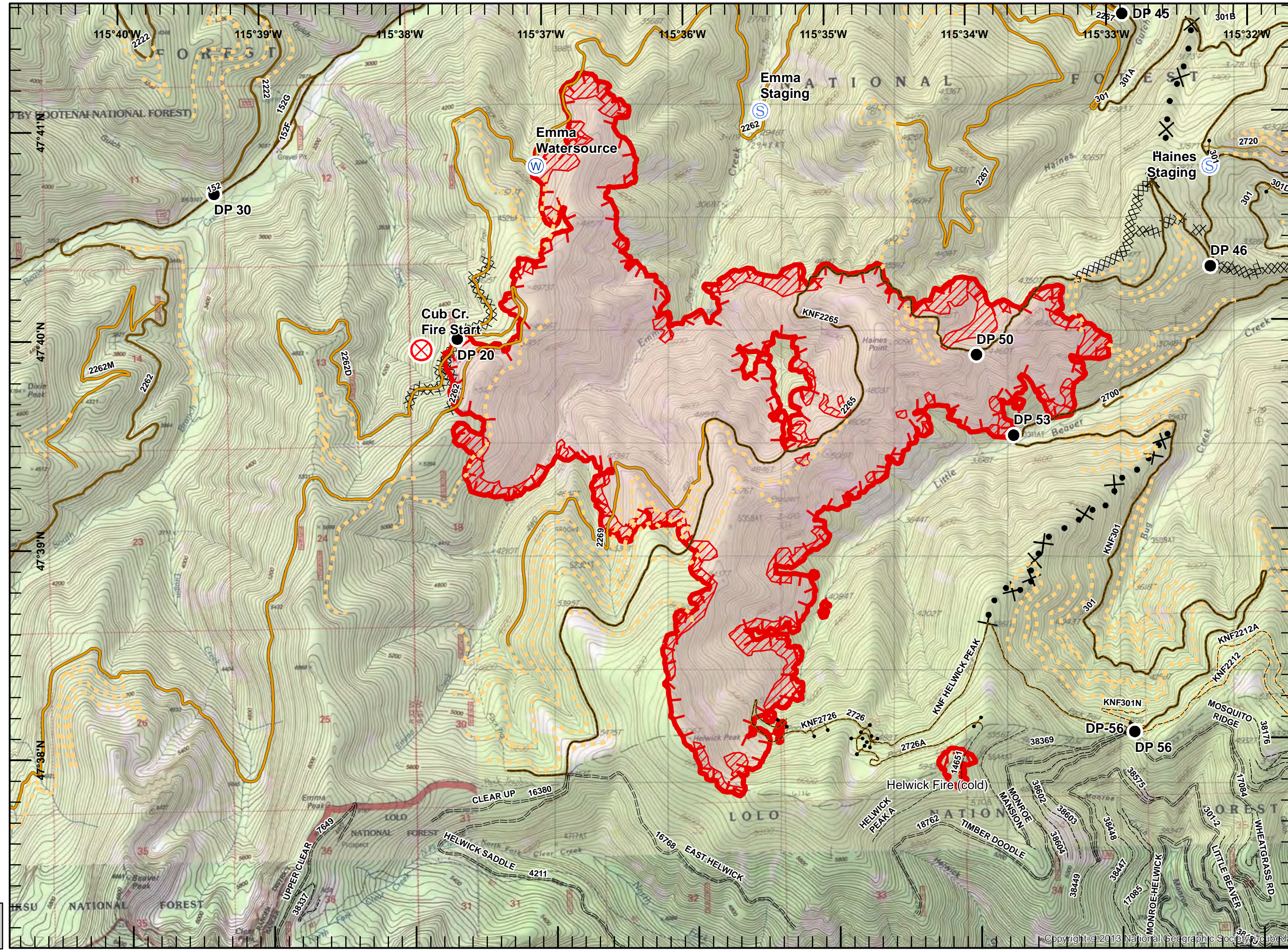
**Hwy 200 Complex
IAP Map**
Cub Ck p2
MT-LNF-001811
9/8/2017
Day Shift

Page 6 of 8

- Structures
- Drop Point
- Ⓢ Staging Area
- Private Road
- County Road
- FS Roads (IGBC)**
- IMPASSABLE TO MOTORIZED VEHICLES
- RESTRICTED/LEGAL... GATED ADMIN USE
- BARRIERED/LEGALLY NO ADMIN USE
- OPEN DURING BEAR SEASON
- <all other values>
- FS roads -**
- Basic Custodial (Closed)
- ==== High Clearance Vehicles
- Gravel/Paved Roads
- ▬ Uncontrolled Fire Edge
- XXXXX Completed Dozer Line
- ⊗ Proposed Dozer Line
- ▨ IR Intense Heat

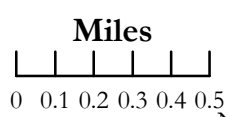
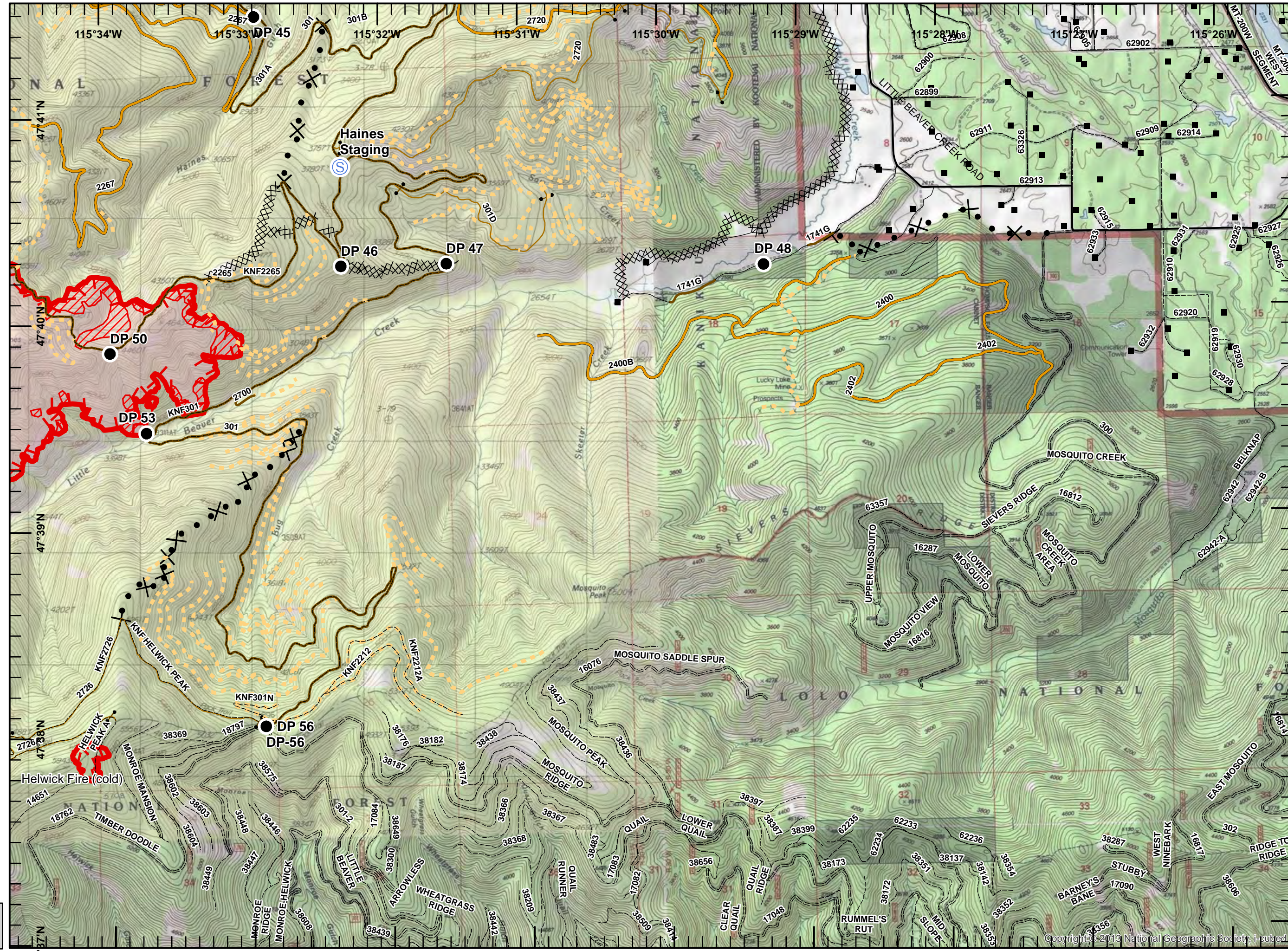

NAD 83
UTM Zone 11



SIA - NR WMT
9/7/2017
2318