

**Hwy 200 Complex  
IAP Map**  
Cub Creek  
MT-LNF-001811  
9/9/2017  
Day Shift

- Drop Point
- ⊗ Fire Origin
- Ⓢ Staging Area
- Ⓜ Water Source
- FS Roads (IGBC)**
  - IMPASSABLE TO MOTORIZED VEHICLES
  - RESTRICTED/LEGAL... GATED ADMIN USE
  - BARRIERED/LEGALLY NO ADMIN USE
  - OPEN DURING BEAR SEASON
  - <all other values>
- FS roads -**
  - Basic Custodial (Closed)
  - === High Clearance Vehicles
- ┌ Uncontrolled Fire Edge
- ⊗ Completed Dozer Line
- ⊗ Proposed Dozer Line
- ▨ IR Intense Heat

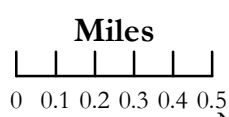

NAD 83  
UTM Zone 11

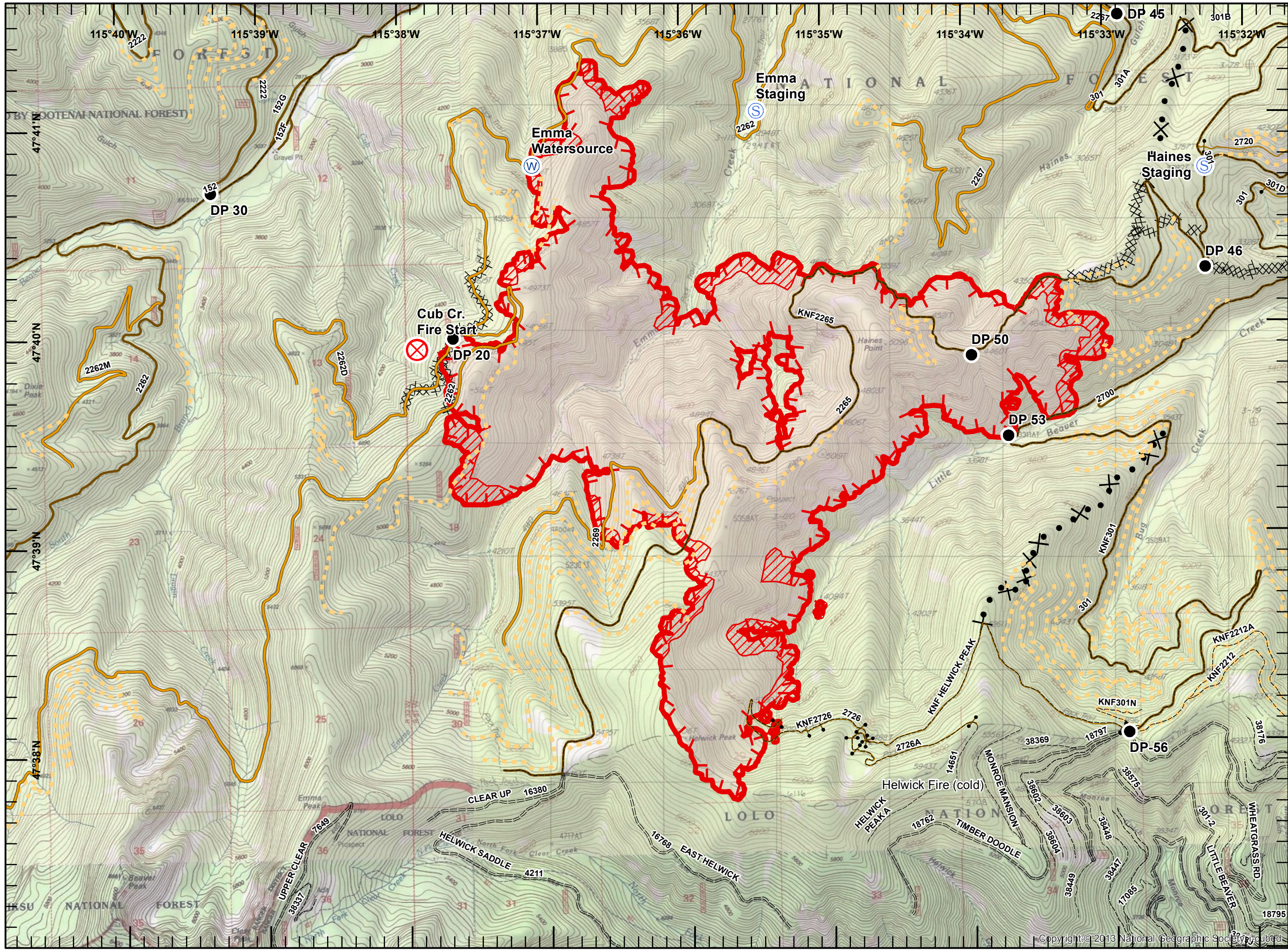

SIA - NR WMT  
9/8/2017  
2348