

Hwy 200 Complex IAP Map

lower Beaver Ck.
 MT-LNF-001811
 9/9/2017
 Day Shift

Page 4 of 8

- Structures
- Drop Point
- ⊗ Fire Origin
- U Unimproved Landing Area
- Helispot
- ▣ Incident Command Post
- S Staging Area
- W Water Source

⎵ Division Break

— Private Road
 — County Road

- FS Roads (IGBC)**
- IMPASSABLE TO MOTORIZED VEHICLES
 - RESTRICTED/LEGAL GATED ADMIN USE
 - BARRIERED/LEGALLY NO ADMIN USE
 - OPEN DURING BEAR SEASON
 - <all other values>

- FS roads -**
- Basic Custodial (Closed)
 - High Clearance Vehicles
 - Gravel/Paved Roads

⎵ Uncontrolled Fire Edge

⊕ Other

▨ IR Intense Heat

Miles
 0 0.1 0.2 0.3 0.4 0.5

NAD 83
 UTM Zone 11

 SIA - NR WMT
 9/8/2017
 2348

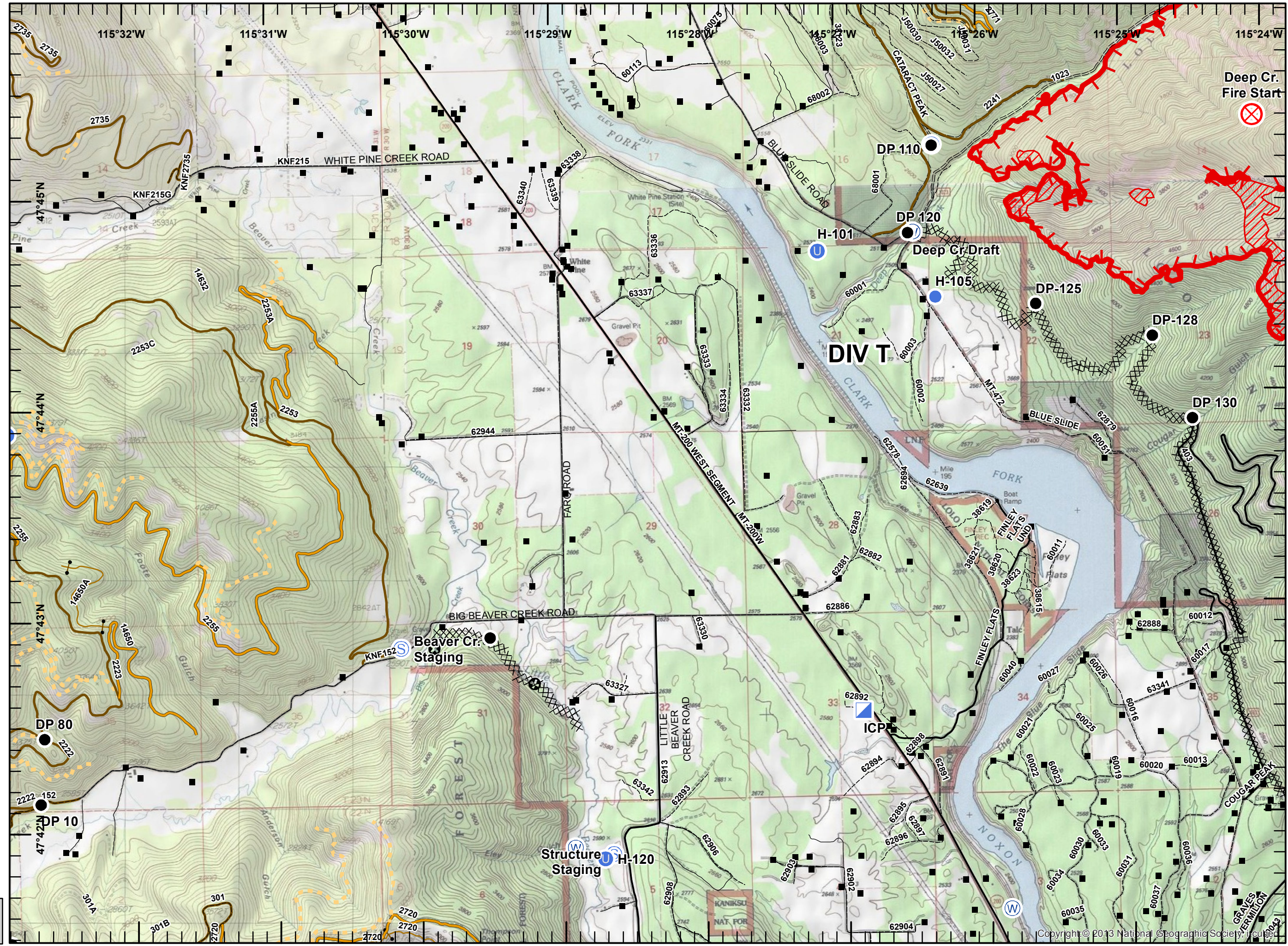

Deep Cr.
 Fire Start

DIV T

Beaver Cr.
 Staging

Structure
 Staging H-120

ICP