









**Hwy 200 Complex
IAP Map**
Miller Creek
MT-LNF-001811
9/11/2017
Day Shift

Page 1 of 8

-  Fire Origin
- FS Roads (IGBC)**
-  IMPASSABLE TO MOTORIZED VEHICLES
-  RESTRICTED/LEGALLY GATED ADMIN USE
-  BARRIERED/LEGALLY NO ADMIN USE
-  OPEN DURING BEAR SEASON
-  <all other values>
- FS roads -**
-  Basic Custodial (Closed)
-  High Clearance Vehicles
-  Uncontrolled Fire Edge



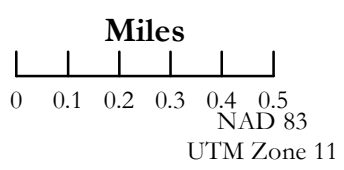
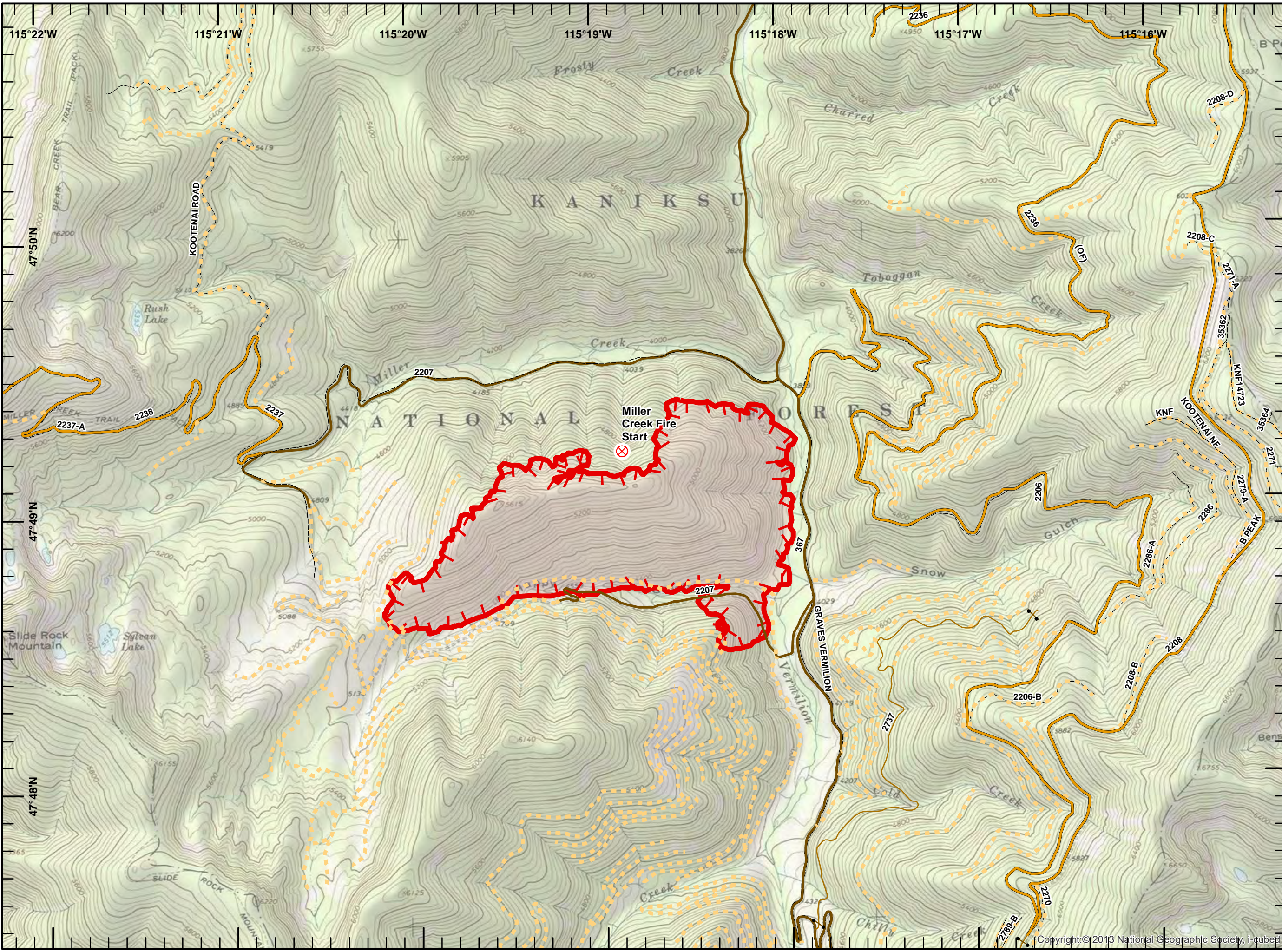

SIA - NR WMT
9/10/2017
2117

Hwy 200 Complex IAP Map

lower Beaver Ck.
MT-LNF-001811
9/11/2017
Day Shift

Page 4 of 8

- Dip Site
- Drop Point
- Fire Origin
- Unimproved Landing Area
- Helispot
- Incident Command Post
- Pump
- Staging Area
- Water Source
- Division Break

- Structures
- Private Road
- County Road
- FS Roads (IGBC)**
- IMPASSABLE TO MOTORIZED VEHICLES
- RESTRICTED/LEGAL GATED ADMIN USE
- BARRIERED/LEGALLY NO ADMIN USE
- OPEN DURING BEAR SEASON
- <all other values>
- FS roads -**
- Basic Custodial (Closed)
- High Clearance Vehicles
- Gravel/Paved Roads
- Uncontrolled Fire Edge
- Completed Dozer Line

Miles
0 0.1 0.2 0.3 0.4 0.5

NAD 83
UTM Zone 11

SIA - NR WMT
9/10/2017
2118

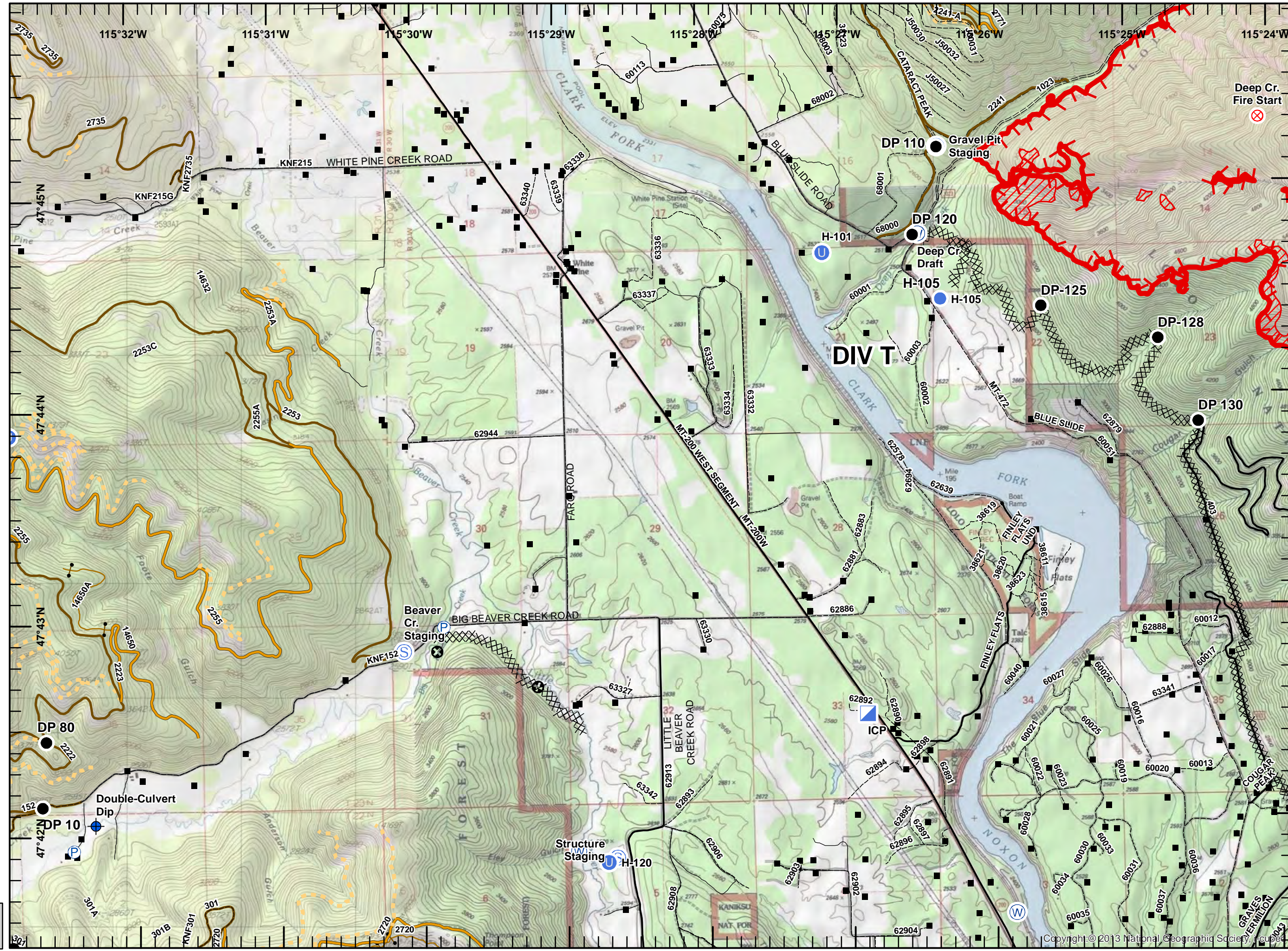

**Hwy 200 Complex
IAP Map**
Cub Creek
MT-LNF-001811
9/11/2017
Day Shift

Page 5 of 8

- Drop Point
- ⊗ Fire Origin
- Ⓢ Staging Area
- Ⓜ Water Source
- FS Roads (IGBC)**
- IMPASSABLE TO MOTORIZED VEHICLES
- RESTRICTED/LEGAL... GATED ADMIN USE
- BARRIERED/LEGALLY NO ADMIN USE
- OPEN DURING BEAR SEASON
- <all other values>
- FS roads -**
- Basic Custodial (Closed)
- === High Clearance Vehicles
- ┌ Uncontrolled Fire Edge
- XXXXX Completed Dozer Line
- MMM Line Break Completed
- ⊗ Proposed Dozer Line
- ▨ IR Intense Heat

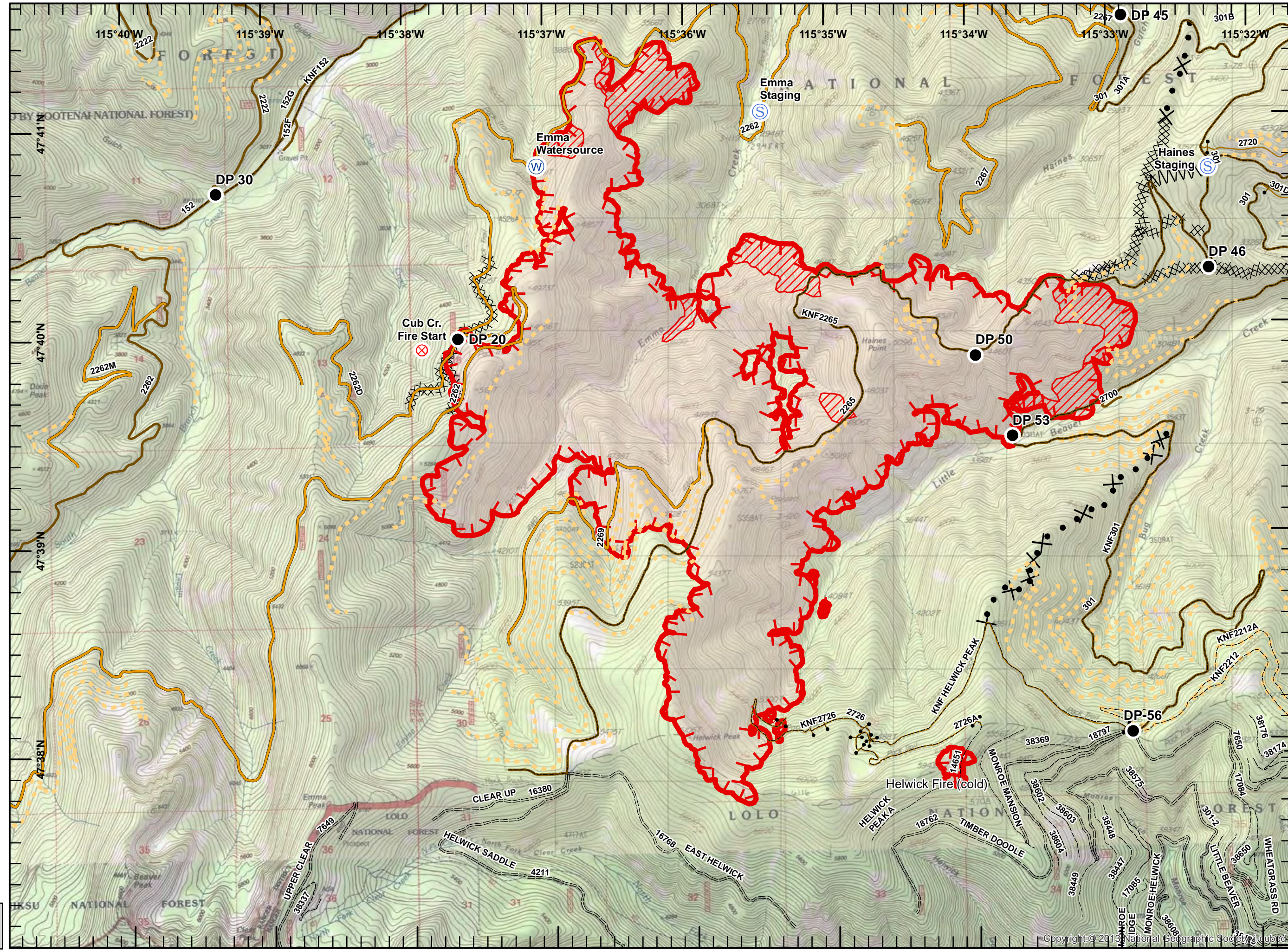

Miles
0 0.1 0.2 0.3 0.4 0.5
NAD 83
UTM Zone 11

SIA - NR WMT
9/10/2017
2118

- Drop Point
- Ⓟ Pump
- Ⓢ Staging Area
- Structures
- Private Road
- County Road
- FS Roads (IGBC)**
- IMPASSABLE TO MOTORIZED VEHICLES
- RESTRICTED/LEGALLY GATED ADMIN USE
- BARRIERED/LEGALLY NO ADMIN USE
- OPEN DURING BEAR SEASON
- <all other values>
- FS roads -**
- Basic Custodial (Closed)
- High Clearance Vehicles
- Gravel/Paved Roads
- Uncontrolled Fire Edge
- XXXXX Completed Dozer Line
- Line Break Completed
- Proposed Dozer Line
- IR Intense Heat

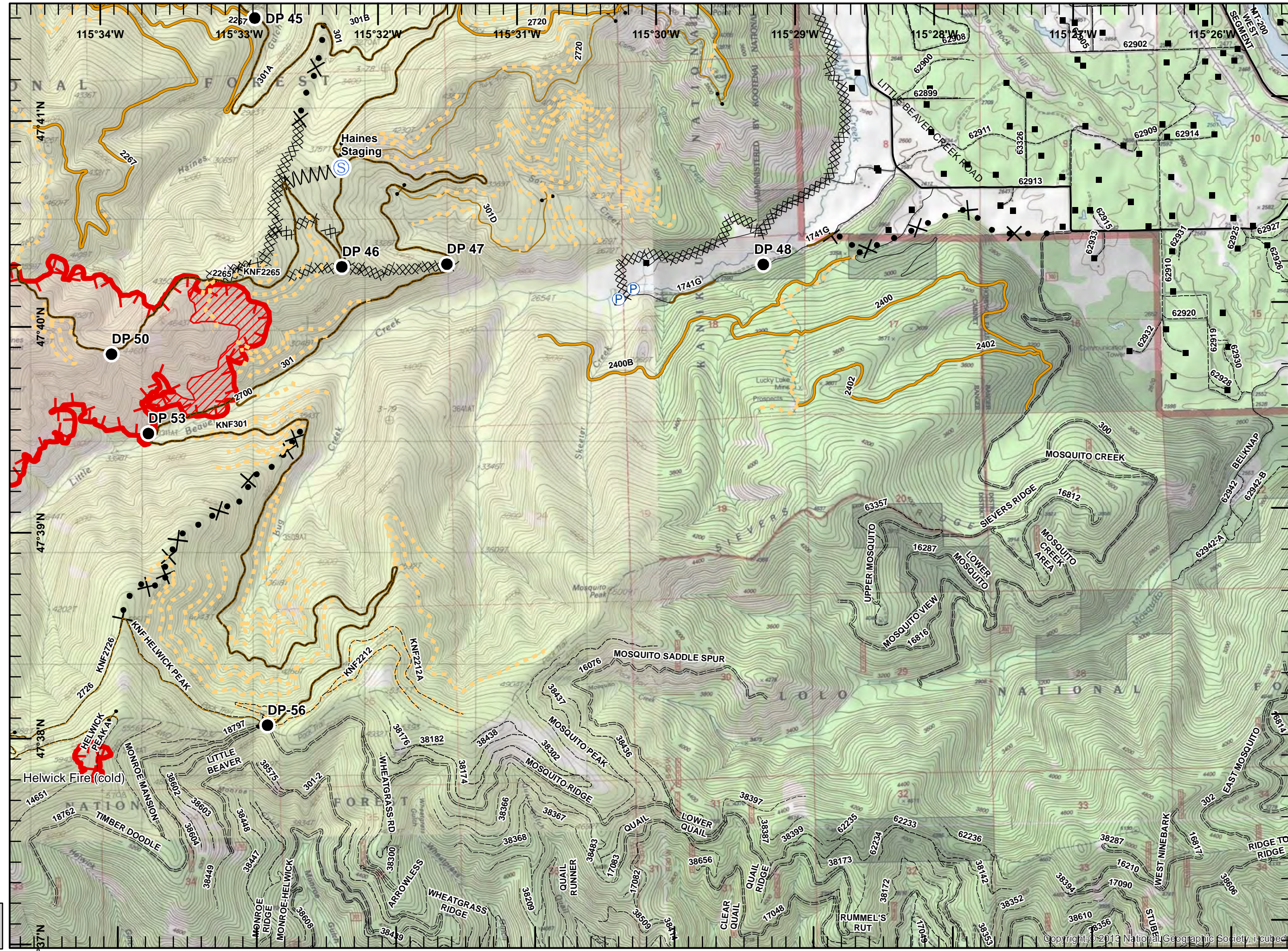

Miles
0 0.1 0.2 0.3 0.4 0.5
NAD 83
UTM Zone 11





SIA - NR WMT
9/10/2017
2118

**Hwy 200 Complex
IAP Map**
Sheep Gap p1
MT-LNF-001811
9/11/2017
Day Shift

Page 7 of 8

- Closure
- Drop Point
- Fire Origin
- Unimproved Landing Area
- Landmark
- Pump
- Safety Zone
- Staging Area
- Water Source
- Value at Risk
- Division Break

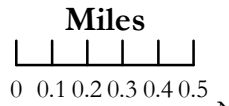
- Structures
- <all other values>
- FS roads -**
- Basic Custodial (Closed)
- High Clearance Vehicles
- Gravel/Paved Roads
- Uncontrolled Fire Edge
- Completed Line
- Completed Dozer Line
- H Completed Hand Line
- R Road as Completed Line
- Proposed Dozer Line
- Other
- IR Intense Heat



NAD 83
UTM Zone 11

SIA - NR WMT
9/10/2017
2118

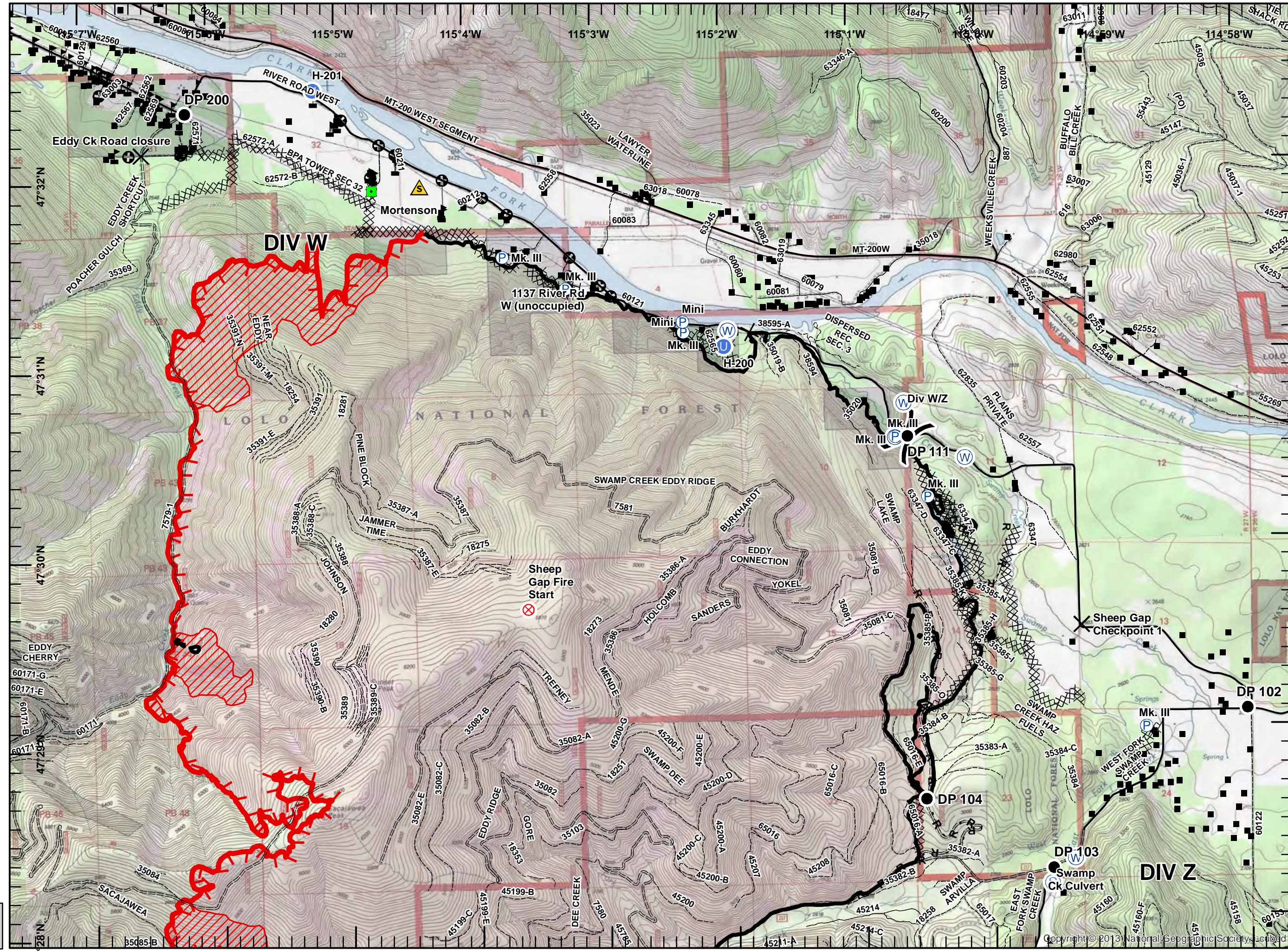

**Hwy 200 Complex
IAP Map**
Sheep Gap p2
MT-LNF-001811
9/11/2017
Day Shift

Page 8 of 8

- Closure
- Drop Point
- Fire Origin
- Pump
- Staging Area
- Water Source
- Structures
- <all other values>
- FS roads -**
- Basic Custodial (Closed)
- High Clearance Vehicles
- Gravel/Paved Roads
- Uncontrolled Fire Edge
- Completed Line
- Completed Dozer Line
- Completed Hand Line
- Road as Completed Line
- Proposed Dozer Line
- Other
- IR Intense Heat

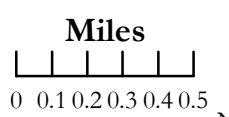
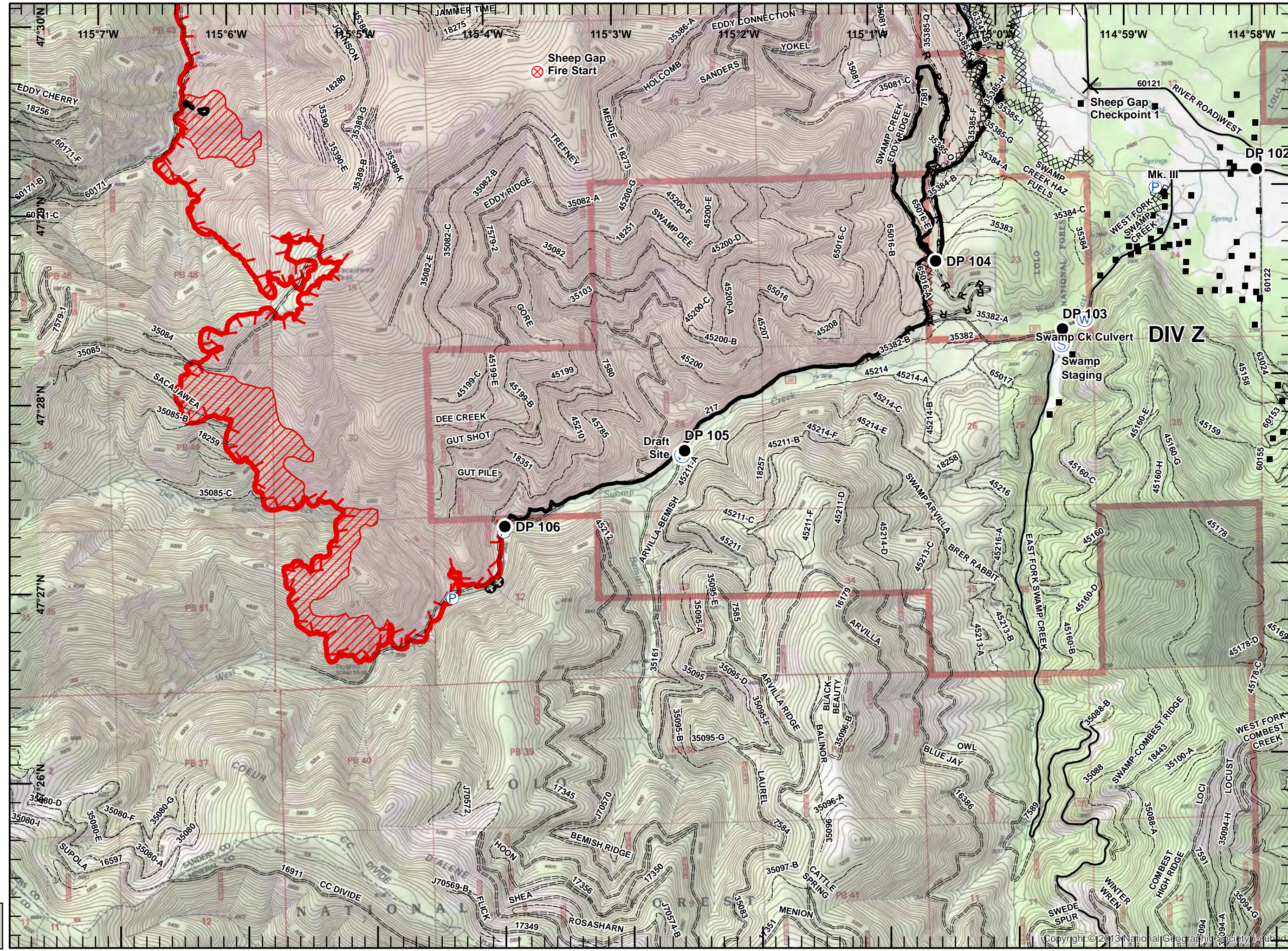

NAD 83
UTM Zone 11



SIA - NR WMT
9/10/2017
2119