Operations Map LIBERTY FIRE MT-FHA-000105 August 4, 2017

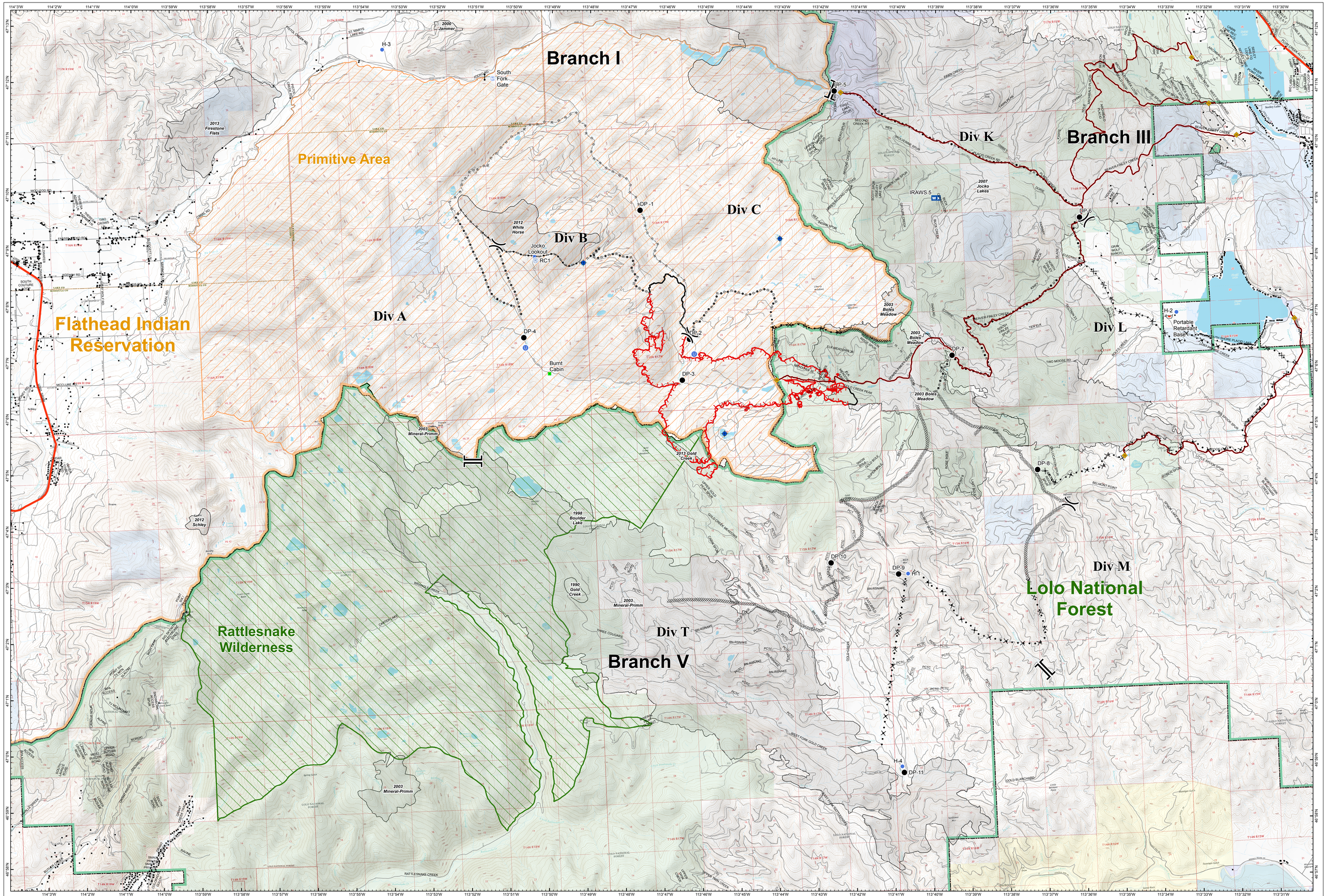

LIBERTY FIRE
MT-FHA-000105
August 4, 2017 0600
OPERATIONS MAP
Approximate Perimeter as of 8/03/2017 @ 0345

- Liberty Fire
- Uncontrolled Fire Edge
- Contained Fire Edge
- Completed Dozer Line
- Proposed Dozer Line
- Road as Completed Line
- Proposed Road as Line
- Proposed Hand Line
- Branch Break
- Division Break
- Drop Point
- Staging Area
- Helispot
- Unimproved Landing Area
- Dip Site
- Mobile Retardant Base
- Water Source
- Gate
- Lookout Tower
- Mobile Weather Unit
- Infrastructure Protection Action
- National Forest Boundary
- Wilderness Boundary
- Reservation Boundary
- Primitive Area
- County Government
- Montana Dept of Transportation
- Montana Fish, Wildlife, and Parks
- Montana State Trust Lands
- State of Montana
- US Bureau of Land Management
- US Forest Service

40 ft Contours
NAD 83 UTM Zone 11