Suppression Repair LIBERTY FIRE MT-FHA-000105 August 22, 2017

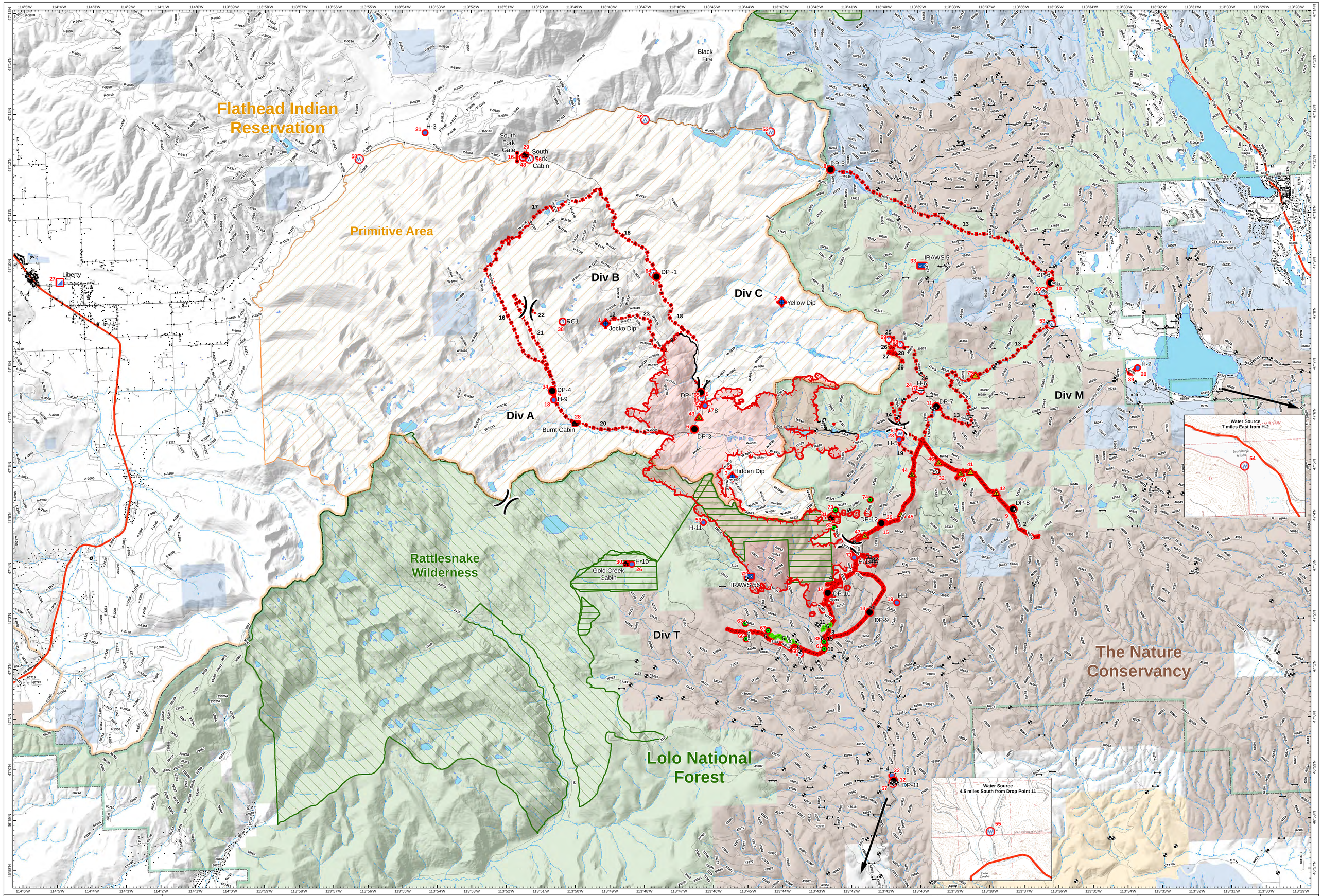

LIBERTY FIRE
MT-FHA-000105
8,071 Acres
REPAIR MAP
8/22/2017 11:17
Approximate Perimeter as of 8/21/2017 @ 2349

Repair Status
- Needs Repair
- Completed - Ready for Inspection
- Completed - Inspected

Point ID Label - Red Number
Line ID Label - Black Number

Dip Site · Drop Point · Gate · Helispot · Incident Command Post · Mobile Weather Unit · Other · Repeater · Retardant/Mud Pit · Safety Zone · Staging Area · Structure · Water Source

Completed Dozer Line, Completed - Inspected · Completed Dozer Line, Repair Needed · Completed Hand Line, Completed - Inspected · Completed Hand Line, Repair Needed · Road as Completed Line, Repair Needed

Liberty Fire · Division Break · Barrier · Gate · Uncontrolled Fire Edge · Completed Line

National Forest Boundary · Wilderness Boundary · Reservation Boundary · Primitive Area · County Government · State of Montana · U.S. Bureau of Land Management · U.S. Forest Service · The Nature Conservancy · Inventoried Roadless Area

40 ft Contours
NAD 83 UTM Zone 11
0 0.5 1 2 Miles