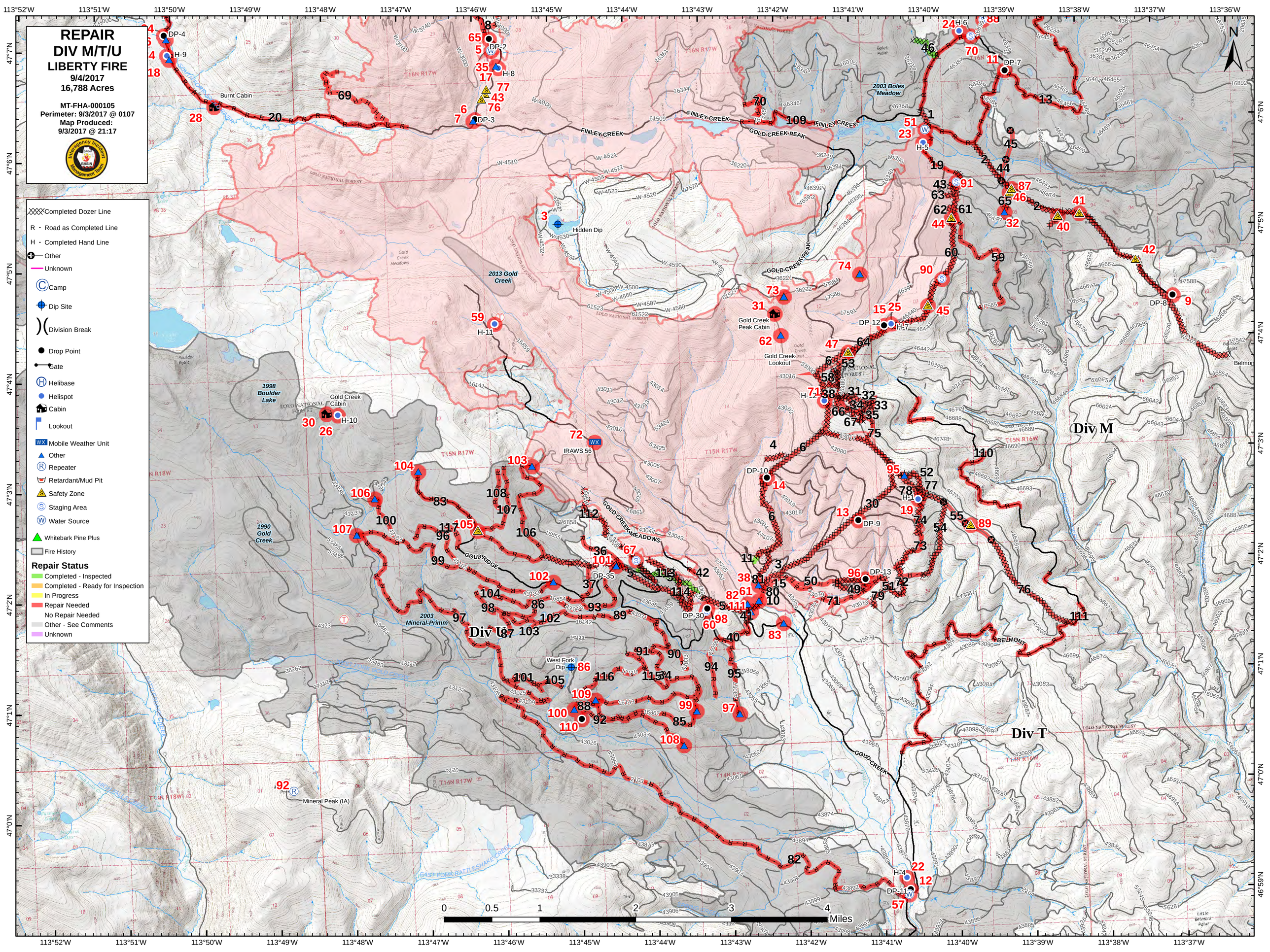

REPAIR
DIV M/T/U
LIBERTY FIRE
9/4/2017
16,788 Acres
MT-FHA-000105
Perimeter: 9/3/2017 @ 0107
Map Produced:
9/3/2017 @ 21:17
Completed Dozer Line
R - Road as Completed Line
H - Completed Hand Line
Other
Unknown
Camp
Dip Site
Division Break
Drop Point
Gate
Helibase
Helispot
Cabin
Lookout
Mobile Weather Unit
Other
Repeater
Retardant/Mud Pit
Safety Zone
Staging Area
Water Source
Whitebark Pine Plus
Fire History
Repair Status
Completed - Inspected
Completed - Ready for Inspection
In Progress
Repair Needed
No Repair Needed
Other - See Comments
Unknown
Div M
Div T
Div U
Burnt Cabin
Hidden Dip
Gold Creek Peak Cabin
Gold Creek Lookout
Gold Creek Cabin
West Fork Dip
Mineral Peak (IA)
2013 Gold Creek
2003 Boles Meadow
1998 Boulder Lake
1990 Gold Creek
2003 Mineral-Primm
FINLEY CREEK
GOLD CREEK PEAK
GOLD CREEK MEADOWS
GOLD RIDGE
BELMONT
IRAWS 56
0 0.5 1 2 3 4 Miles