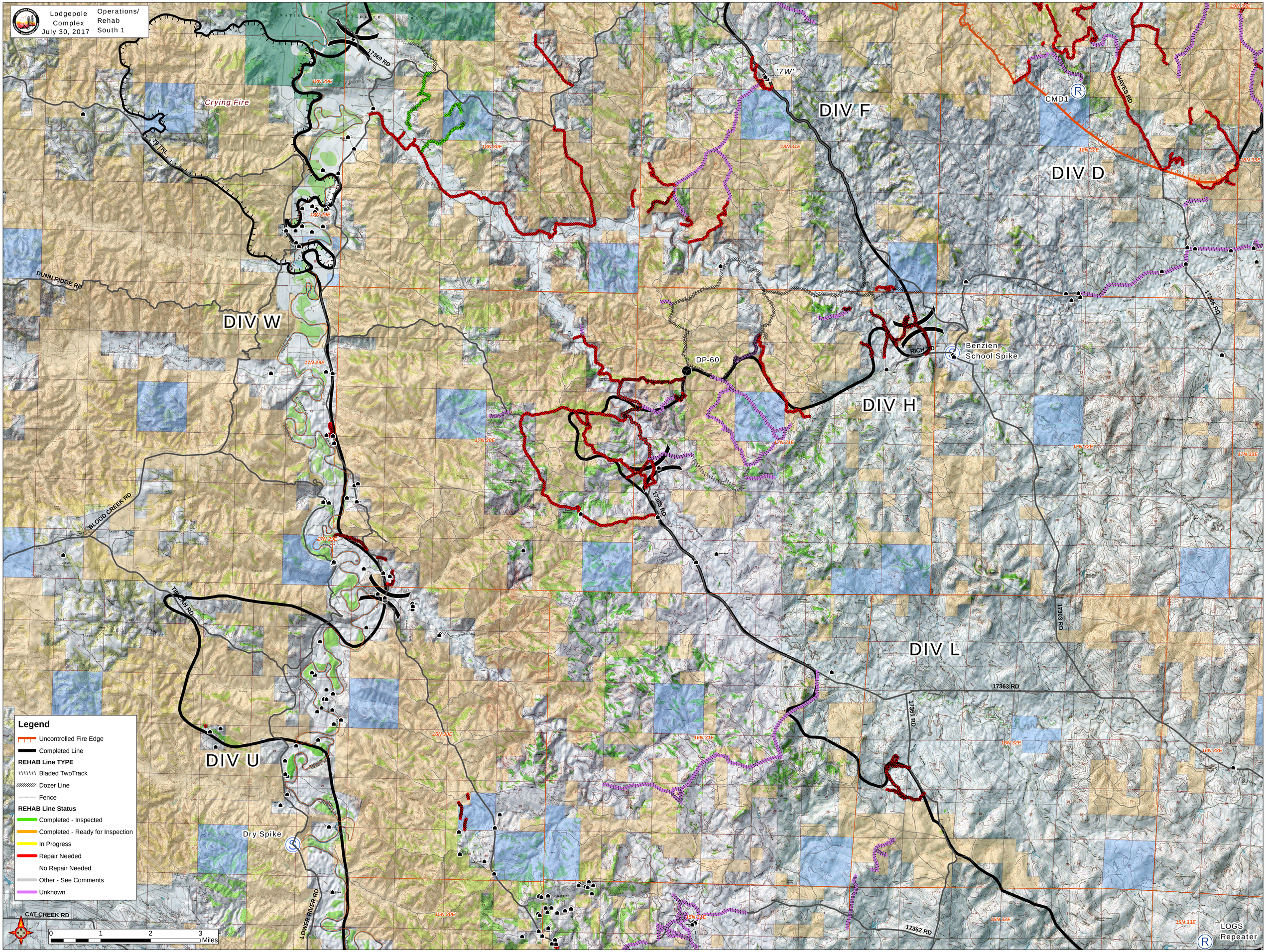

Lodgepole Complex
July 30, 2017
Operations/ Rehab South 1
Crying Fire
DIV F
DIV D
DIV W
DIV H
DIV L
DIV U
'7W'
CMD1
DP-60
Benzien School Spike
Dry Spike
LOGS Repeater
17369 RD
HAYES RD
DUNN RIDGE RD
BLOOD CREEK RD
TIN CAN RD
RICH RD
17365 RD
17366 RD
17303 RD
17363 RD
17361 RD
17362 RD
LOWER RIVER RD
CAT CREEK RD
Legend
Uncontrolled Fire Edge
Completed Line
REHAB Line TYPE
Bladed TwoTrack
Dozer Line
Fence
REHAB Line Status
Completed - Inspected
Completed - Ready for Inspection
In Progress
Repair Needed
No Repair Needed
Other - See Comments
Unknown
0 1 2 3 Miles