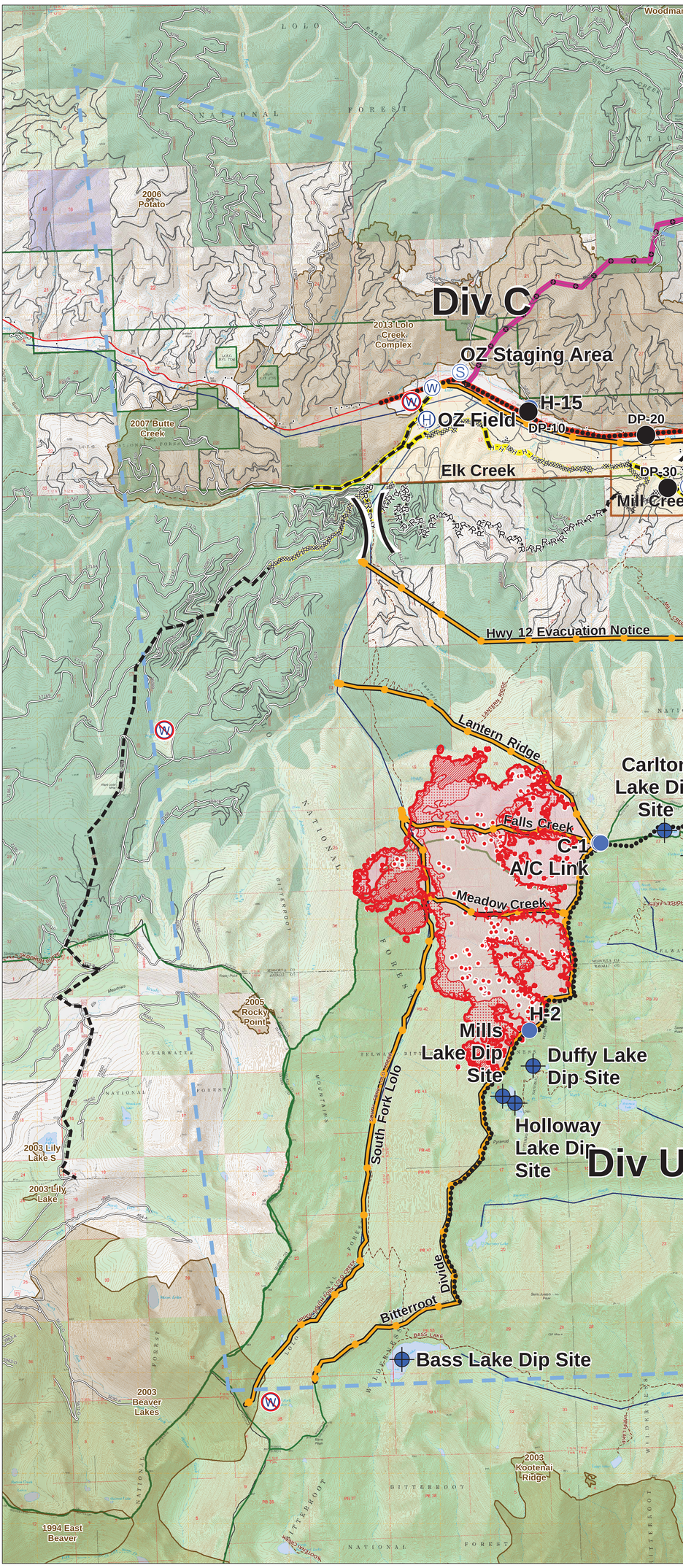

Lolo Peak Fire Operations Map

MT-LNF-001288
July 29, 2017
4,010 Acres

N
W E
S

0 0.5 1 2 Miles

Incident Management Team
Northern Rockies
Greg Poncin's National Incident Management Team

IR datat as of 7/27/2017 at 2208

- IR Isolated Heat Sources
- IR Intense Heat
- IR Scattered Heat

- Drop Point
- Helispot
- Dip Site
- Aerial Hazard
- Helibase
- ICP
- Mobile Weather Unit
- Repeater
- Retardant/Mud Pit
- Staging Area
- Water S
- Restrict
- Division
- Comple
- Comple
- Road as
- Fire Bre

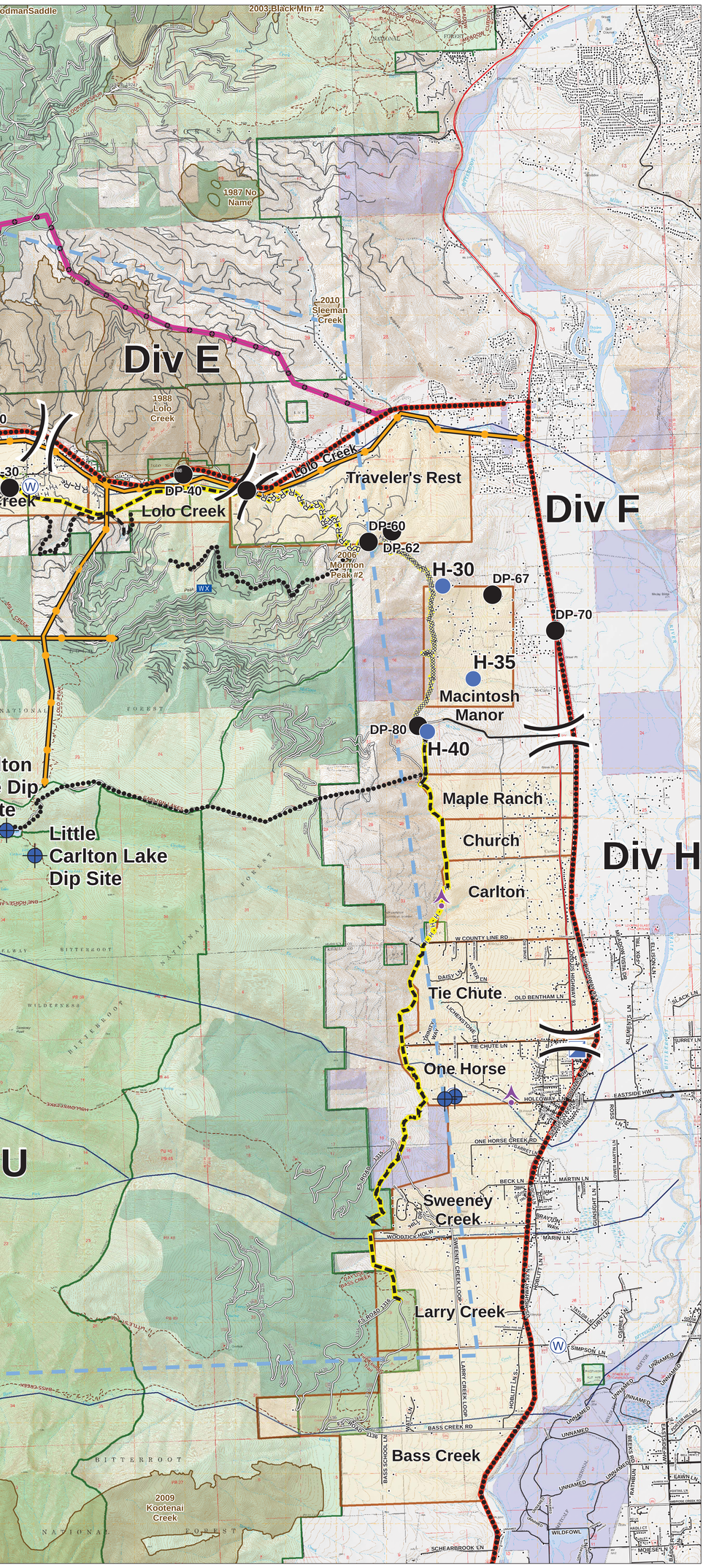

Water Source
Restricted Water Source
Division Break
Completed Dozer Line
Completed Hand Line
Road as Completed Line
Fire Break Planned or Incomplete
Planned Fire Line
Planned Secondary Line
Other
Uncontrolled Fire Edge
TFR
Management Action Points
Highway
County
Forest Service System Roads
Other Forest Roads
Emergency
Primary Proposed Line
Alternate Proposed Line
Trails
Structures
Evacuation Zones
VAR Bull Trout Streams
VAR Timber
Wildfire Daily Fire Perimeter
Fire History 1980 - Present
Administrative Forest
Wilderness
State
US Forest Service