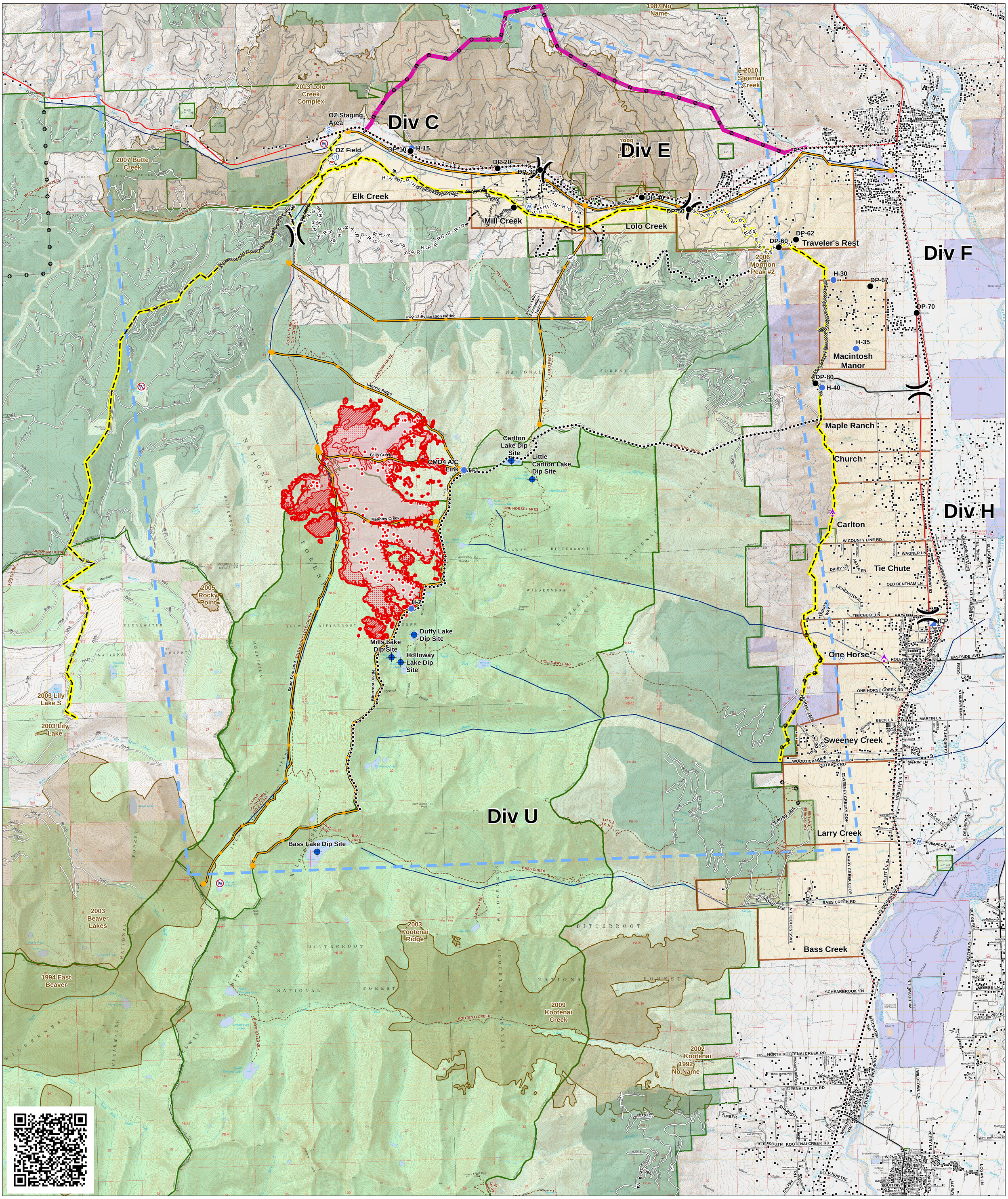

Lolo Peak Fire Operations Map

MT-LNF-001288
July 28, 2017
2,777 Acres

Incident Management Team
Northern Rockies
Greg Poncin's National Incident Management Team

IR data as of 7/27/2017 at 2208

- IR Isolated Heat Sources
- IR Intense Heat
- IR Scattered Heat

N W E S

0 0.5 1 2 Miles

Aerial Hazard	Retardant/Mud Pit	Road as Completed Line	Interstate and Highways	Structures	State
Dip Site	Staging Area	Fire Break Planned or Incomplete	County	Evacuation Zones	US Forest Service
Drop Point	Water Source	Planned Fire Line	Forest Service System Roads	VAR Bull Trout Streams	
Helibase	Restricted Water Source	Planned Secondary Line	RC_Roads	VAR Timber	
Helispot	Division Break	Other	Other Forest Roads	Wildfire Daily Fire Perimeter	
ICP	Completed Dozer Line	Uncontrolled Fire Edge	Emergency	Fire History 1980 - Present	
Internet Access	Completed Hand Line	TFR	Primary Proposed Line	AdministrativeForest	
Repeater		Management Action Points	Trails	Wilderness	