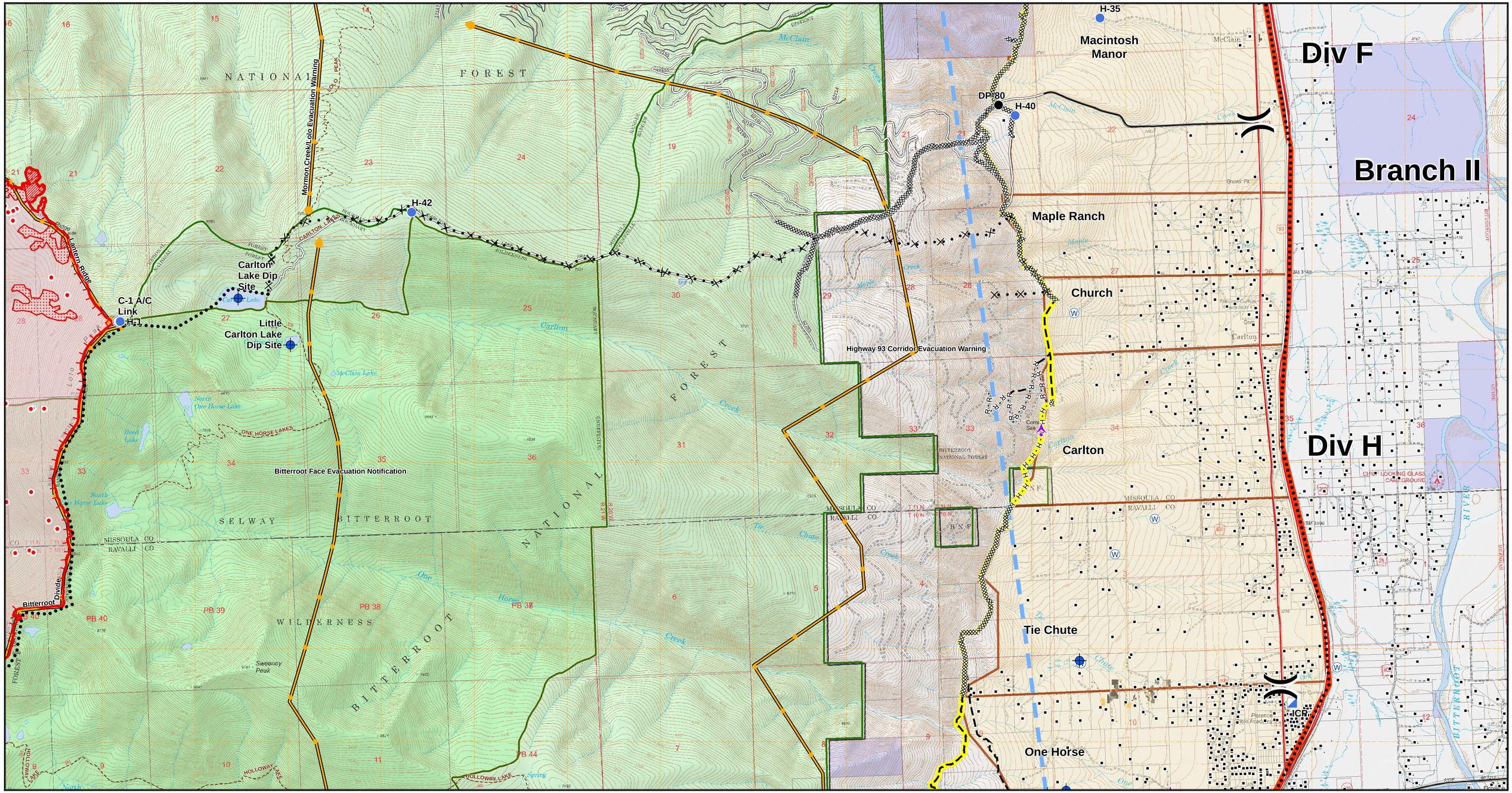

Lolo Peak Fire
Div H Operations

MT-LNF-001288
August 1, 2017
4,792 Acres

Incident Management Team
Northern Rockies
Greg Poncin's National Incident Management Team

N
W E
S

0 0.25 0.5 1 Miles

IR Data as of 7/30/2017 at 2222 hrs.

- IR Isolated Heat Sources
- IR Intense Heat
- IR Scattered Heat

- Aerial Hazard
- Dip Site
- Drop Point
- Unimproved Landing Area
- Helispot
- ICP
- Repeater
- Water Source

- Division Break
- Completed Dozer Line
- Completed Hand Line
- Road as Completed Line
- Proposed Dozer Line
- Planned Fire Line
- Planned Secondary Line
- Uncontrolled Fire Edge

- TFR
- ManagementActionPoints
- Highways
- County
- Forest Service System Roads
- Other Forest Roads
- Primary Proposed Line
- Alternate Proposed Line
- Trails
- Structures

- Evacuation Zones
- Owner Parcels
- Wildfire Daily Fire Perimeter
- Administrative Forest
- Wilderness
- State
- US Forest Service