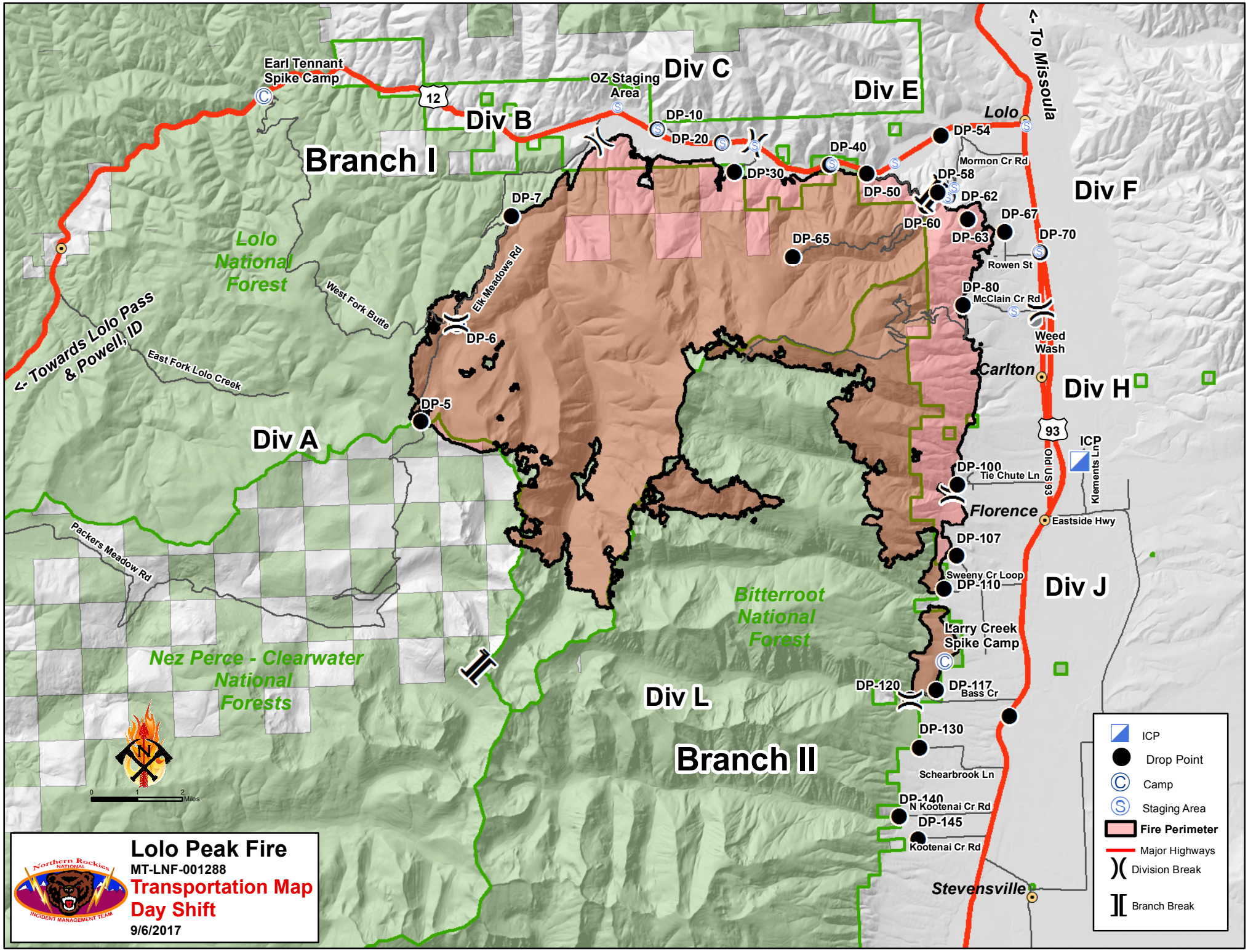
Lolo Peak Fire
MT-LNF-001288
Transportation Map
Day Shift
9/6/2017
Northern Rockies National Incident Management Team
Branch I
Branch II
Div A
Div B
Div C
Div E
Div F
Div H
Div J
Div L
Lolo National Forest
Bitterroot National Forest
Nez Perce - Clearwater National Forests
<- Towards Lolo Pass & Powell, ID
<- To Missoula
Earl Tennant Spike Camp
OZ Staging Area
Lolo
Carlton
Florence
Stevensville
Larry Creek Spike Camp
ICP
DP-5
DP-6
DP-7
DP-10
DP-20
DP-30
DP-40
DP-50
DP-54
DP-58
DP-60
DP-62
DP-63
DP-65
DP-67
DP-70
DP-80
DP-100
DP-107
DP-110
DP-117
DP-120
DP-130
DP-140
DP-145
Mormon Cr Rd
Rowen St
McClain Cr Rd
Weed Wash
Tie Chute Ln
Old US 93
Klements Ln
Eastside Hwy
Sweeny Cr Loop
Bass Cr
Schearbrook Ln
N Kootenai Cr Rd
Kootenai Cr Rd
Elk Meadows Rd
West Fork Butte
East Fork Lolo Creek
Packers Meadow Rd
12
93
0 1 2 Miles
ICP
Drop Point
Camp
Staging Area
Fire Perimeter
Major Highways
Division Break
Branch Break