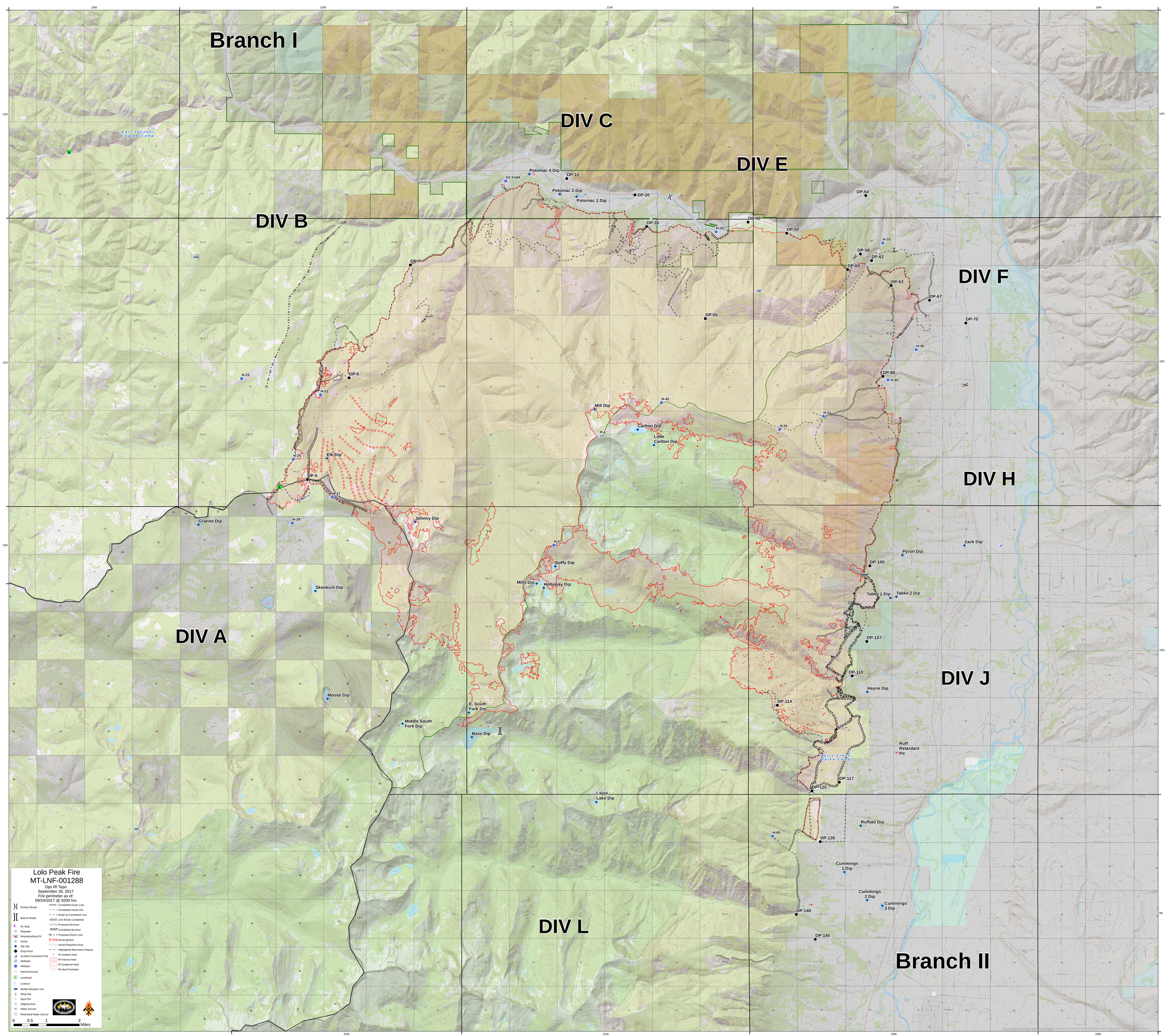

Lolo Peak Fire
MT-LNF-001288

Ops IR Topo
September 26, 2017
Fire perimeter as of:
09/24/2017 @ 0200 hrs

- Division Break
- Branch Break
- Air Strip
- Repeater
- Retardant/Mud Pit
- Camp
- Dip Site
- Drop Point
- Incident Command Post
- Helibase
- Helispot
- Internet Access
- Landmark
- Lookout
- Mobile Weather Unit
- Sling Site
- Spot Fire
- Staging Area
- Water Source
- Restricted Water Source
- Completed Dozer Line
- Completed Hand Line
- Road as Completed Line
- Line Break Completed
- Proposed Burnout
- Completed Burnout
- Proposed Dozer Line
- Aerial Ignition
- Aerial Retardant Drop
- Highlighted Manmade Feature
- IR Isolated Heat
- IR Intense Heat
- IR Scattered Heat
- IR Heat Perimeter

0 0.5 1 2 Miles