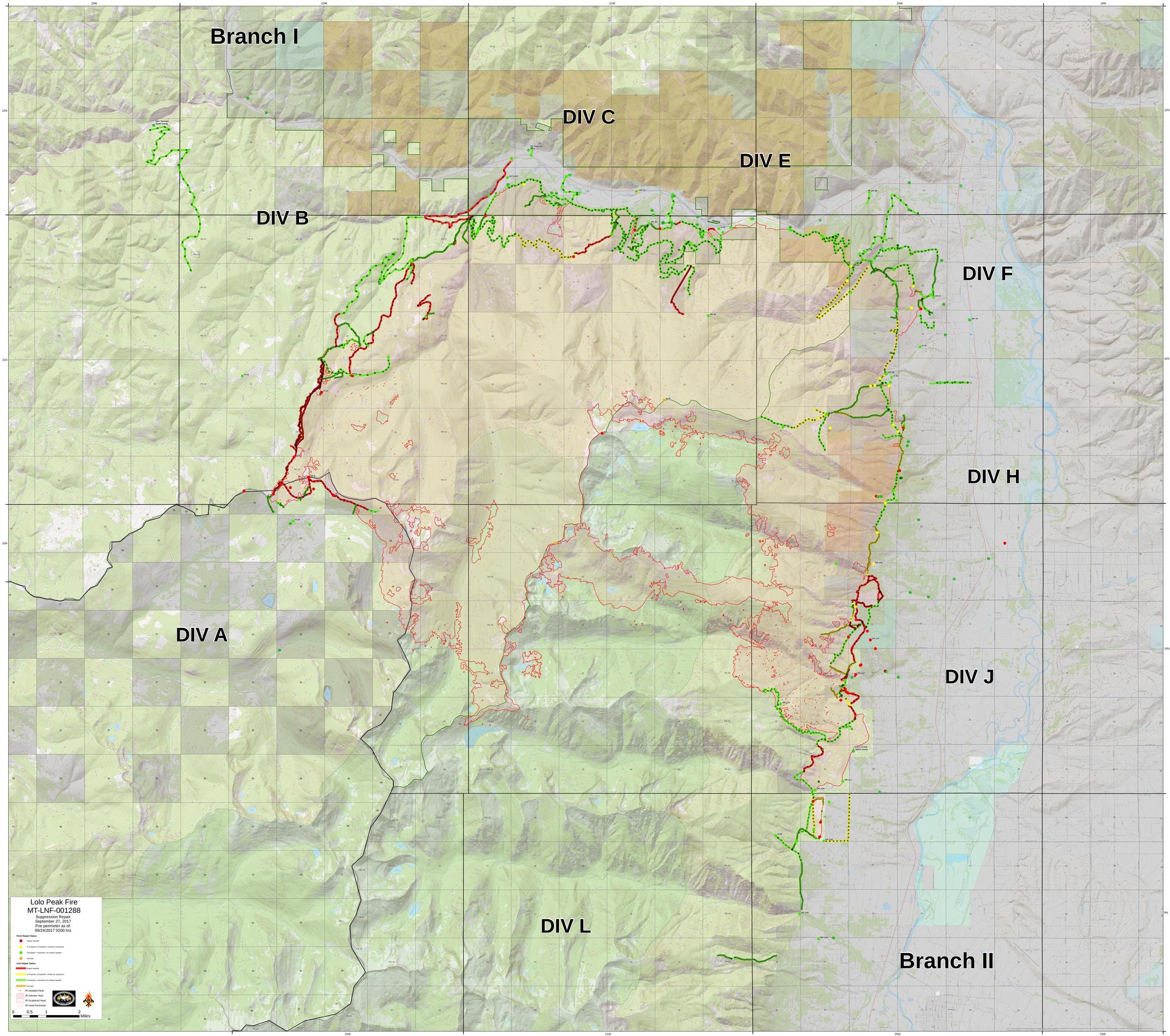

Branch I
DIV C
DIV E
DIV B
DIV F
DIV H
DIV A
DIV J
DIV L
Branch II
Lolo Peak Fire
MT-LNF-001288
Suppression Repair
September 27, 2017
Fire perimeter as of:
09/24/2017 0200 hrs
Point Repair Status
Repair Needed
In Progress, Completed - Ready for Inspection
Completed - Inspected / No Repair Needed
No Data
Line Repair Status
Repair Needed
In Progress, Completed - Ready for Inspection
Completed - Inspected / No Repair Needed
No Data
IR Isolated Heat
IR Intense Heat
IR Scattered Heat
IR Heat Perimeter
0 0.5 1 2 Miles