

STRUCTURE
PROTECTION PLAN
FOR
ELK CREEK BLOCK
07/27/2017

Structure Protection Plan

OZ Ranch

Location: 18401 Highway 12

Description: Large working cattle ranch with approximately 20 structures, 11 of these are primary residences. Five of these are at the toe of the slope well embedded into the timber. This ranch also includes a ranch on Elk Meadows Road with four structures. There is a large pond and a stream near the structures.

Safety Zone: Irrigated fields

Timing: If fire is planned to progress North in Tevis or Mill Creek, will take 4 days to prep. for falling teams, handcrews and engines.

Plan: The majority of the structures are in irrigated fields or green lawns. There are four structures that back up to the timber at the toe of the slope – these will take the most time. These have a fuelbreak cut behind them.

Once the fuelbreak is cut in place a Mark 3 pump in the ditch by the barn (Dam Up) to a sprinkler system behind the barn (4 sprinklers) and to the Guest House (2 sprinklers on each corner). The two houses further west are stand alone and should have an engine patrol as fire approaches.

The structure labeled “Cabin” has a double blade width dozer line around it and should have an engine patrol.

Structure 17155 is a house and barn in the middle of an irrigated field and is stand alone. If an engine needs access it should be through the OZ Ranch – the bridge will only support a pickup.

Needs:

1000’ – 1 ½” hose

500’ – 1” hose

5 – Sprinkler Kits

1 – Mark 3 Pumps and Kits

Structure Triage Information



Structure Number: 3787
Structure Name: Two guest houses
SubDivision: OZ Ranch
GPS Location, Lat. 46 45.26808
GPS Location, Long. 114 15.68802
Safety Zone Present: Yes
Type of Structure: Residential
Surrounding Fuels: Grass, Timber
Structure Triage Category: Defensible, Prep and Hold
Roof Material: Metal
Heat Traps: Wood Deck
Electrical Power: Underground
Hazards:
Access to Site: T1 Engine
Comm with ICP: Radio
Water Source: Creek
Mitigation Time: More Than 5 Hours
Other Resources Needed to Protect: Falling team, handcrew
Notes: These are two workers houses at the OZ Ranch, continue past the main house to the west. Back up to the forest and will need a lot of timber clearing behind them.

Where is Safety Zone: Irrigated fields to the North
Primary Structures: 2
Defensible Space: None
Outbuildings: 0
Siding Material: Wood
Gas to Structure: None
Best Access From: Hwy 12

Collected By: R. Beery
Photo 1

Collected Date/Time: 07/23/2017 15:07:22
Photo 2



Photo 3



Photo 4

Structure Triage Information



Structure Number: 3784
Structure Name: 2nd House on the right from egress
SubDivision: OZ Ranch
GPS Location, Lat. 46 45.27882
GPS Location, Long. 114 15.53574
Safety Zone Present: Yes **Where is Safety Zone:** Large open field just east of residence.
Type of Structure: Residential **Primary Structures:** 1 **Outbuildings:** 0
Surrounding Fuels: Grass, Timber **Defensible Space:** 30-50 Feet
Structure Triage Category: Defensible, Stand Alone
Roof Material: Metal **Siding Material:** Wood
Heat Traps: Rain Gutters
Electrical Power: Overhead, Underground **Gas to Structure:** Underground
Hazards:
Access to Site: T1 Engine **Best Access From:** HWY 12, OZ Ranch driveway
Comm with ICP: Radio
Water Source: Large Pond, Creek
Mitigation Time: Less Than An Hour
Notes: Needle cast on roof.

Collected By: E 27 Florence Fire
Photo 1

Collected Date/Time: 07/23/2017 14:48:27
Photo 2



Photo 3



Photo 4

Structure Triage Information



Structure Number: 3788
Structure Name: Bunkhouse - 3rd house on right from egress
SubDivision: OZ Ranch
GPS Location, Lat. 46 45.29046
GPS Location, Long. 114 15.55404
Safety Zone Present: Yes **Where is Safety Zone:** Large field east of structure. Another just north of structure.
Type of Structure: Residential **Primary Structures:** 1 **Outbuildings:** 2
Surrounding Fuels: Grass, Timber **Defensible Space:** 30-50 Feet
Structure Triage Category: Defensible, Stand Alone
Roof Material: Metal **Siding Material:** Wood
Heat Traps:
Electrical Power: Overhead **Gas to Structure:** Aboveground
Hazards:
Access to Site: T1 Engine **Best Access From:** HWY 12, OZ Ranch driveway.
Comm with ICP: Radio
Water Source:
Mitigation Time: Less Than An Hour
Notes: Needle cast on roof.

Collected By: E 27 Florence Fire
Photo 1

Collected Date/Time: 07/23/2017 14:52:22
Photo 2



Photo 3

Photo 4

Structure Triage Information



Structure Number: 3790
Structure Name: Cattle working facility - 5th building on the right of egress.
SubDivision: OZ Ranch
GPS Location, Lat. 46 45.25074
GPS Location, Long. 114 15.60726
Safety Zone Present: Yes **Where is Safety Zone:** Large field to the west of structure.
Type of Structure: Other **Primary Structures:** 1 **Outbuildings:** 3
Other Type of Structure: Cattle working shop/building
Surrounding Fuels: Grass **Defensible Space:** 50-100 Feet
Structure Triage
Category: Defensible, Stand Alone
Roof Material: Wood **Siding Material:** Metal
Heat Traps: Wood Deck
Electrical Power: Overhead,Underground **Gas to Structure:** None
Hazards: Animals,Septic Tank
Hazard Notes: Cattle
Access to Site: T1 Engine **Best Access From:** HWY 12, OZ Ranch driveway.
Comm with ICP: Radio
Water Source: None
Mitigation Time: None Needed
Collected By: E 27 Florence Fire **Collected Date/Time:** 07/23/2017 15:11:36

Photo 1

Photo 2



Photo 3



Photo 4

Structure Triage Information



Structure Number: 3786
Structure Name: Guest house
SubDivision: OZ Ranch
GPS Location, Lat. 46 45.23664
GPS Location, Long. 114 15.57756
Safety Zone Present: Yes
Type of Structure: Residential
Surrounding Fuels: Grass, Timber
Structure Triage Category: Defensible, Prep and Hold
Roof Material: Metal
Heat Traps: Wood Deck
Electrical Power: Underground
Hazards:
Access to Site: T1 Engine
Comm with ICP: Radio
Water Source: Large Pond
Mitigation Time: More Than 5 Hours
Other Resources Needed to Protect: Type 2 handcrew. Buildings to the South of the property are right up against the trees, in some cases within 10 ft. Main house is away from trees.
Notes: One of four houses on property

Where is Safety Zone: Irrigated Meadows to north of the structures
Primary Structures: 1
Defensible Space: None
Outbuildings: 5
Siding Material: Wood
Gas to Structure: None
Best Access From: Hwy 12

Collected By: R. Beery
Photo 1

Collected Date/Time: 07/23/2017 14:54:19
Photo 2



Photo 3



Photo 4



Structure Triage Information



Structure Number: 3789
Structure Name: Office - 4th structure on the right of egress
SubDivision: OZ Ranch
GPS Location, Lat. 46 45.25998
GPS Location, Long. 114 15.56814
Safety Zone Present: Yes **Where is Safety Zone:** Large arena and pasture to the west of structure.
Type of Structure: Mixed Use **Primary Structures:** 1 **Outbuildings:** 0
Surrounding Fuels: Grass, Timber **Defensible Space:** 30-50 Feet
Structure Triage Category: Defensible, Prep and Hold
Roof Material: Wood **Siding Material:** Wood
Heat Traps: **Gas to Structure:** None
Electrical Power: Underground
Hazards: Fuels
Hazard Notes: Old wood shingled roof with needle cast on top.
Access to Site: T1 Engine **Best Access From:** HWY 12, OZ Ranch driveway.
Comm with ICP: Radio
Water Source: Large Pond, Creek
Mitigation Time: Less Than An Hour
Collected By: E 27 Florence Fire **Collected Date/Time:** 07/23/2017 15:05:08
Photo 1 Photo 2



Photo 1



Photo 2

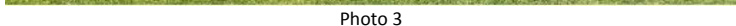

Photo 3

Structure Triage Information



Structure Number: 3912
Structure Name: Cabin behind OZ ranch
SubDivision: OZ ranch
GPS Location, Lat. 46 44.90532
GPS Location, Long. 114 14.28624
Safety Zone Present: No **Where is Safety Zone:** Downhill to grassy field
Type of Structure: Residential **Primary Structures:** 1 **Outbuildings:** 0
Surrounding Fuels: Grass, Timber **Defensible Space:** 50-100 Feet
Structure Triage Category: Non-Defensible, Prep and Leave
Roof Material: Metal **Siding Material:** Wood
Heat Traps: Open Eaves, Wood Deck
Electrical Power: None **Gas to Structure:** Aboveground
Hazards: Terrain
Hazard Notes: Back in south of dozer Line in fire area
Access to Site: T6 Engine **Best Access From:** OZ Ranch east by pond. East on dozer line
Comm with ICP: Radio
Water Source: None
Mitigation Time: 3-4 Hours
Other Resources Needed to Protect: Engine true, sprinklers, pumpkin
Collected By: R. Beery **Collected Date/Time:** 07/25/2017 10:22:34

Photo 1

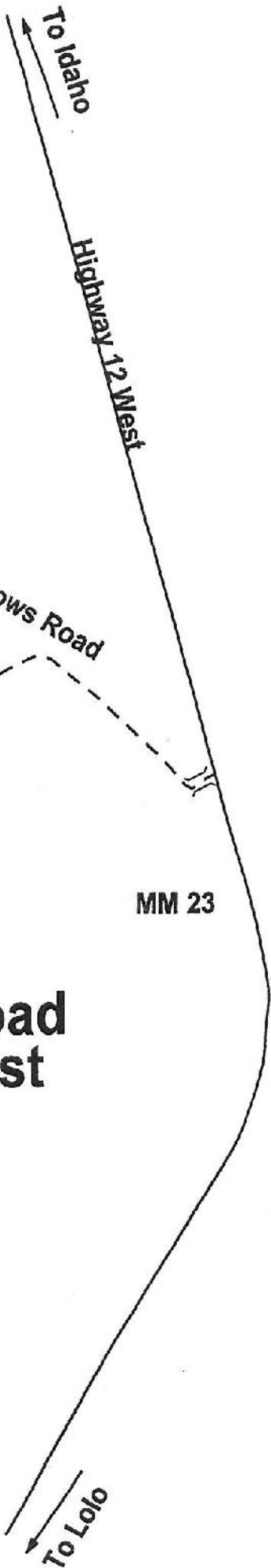

Photo 3

Photo 2



Photo 4



Lolo Trail
Ranch
2nd Home

Elk Meadows Road

To Idaho

Highway 12 West

MM 23

19512

To Lolo

**Elk Meadows Road
Highway 12 West
(19512)**



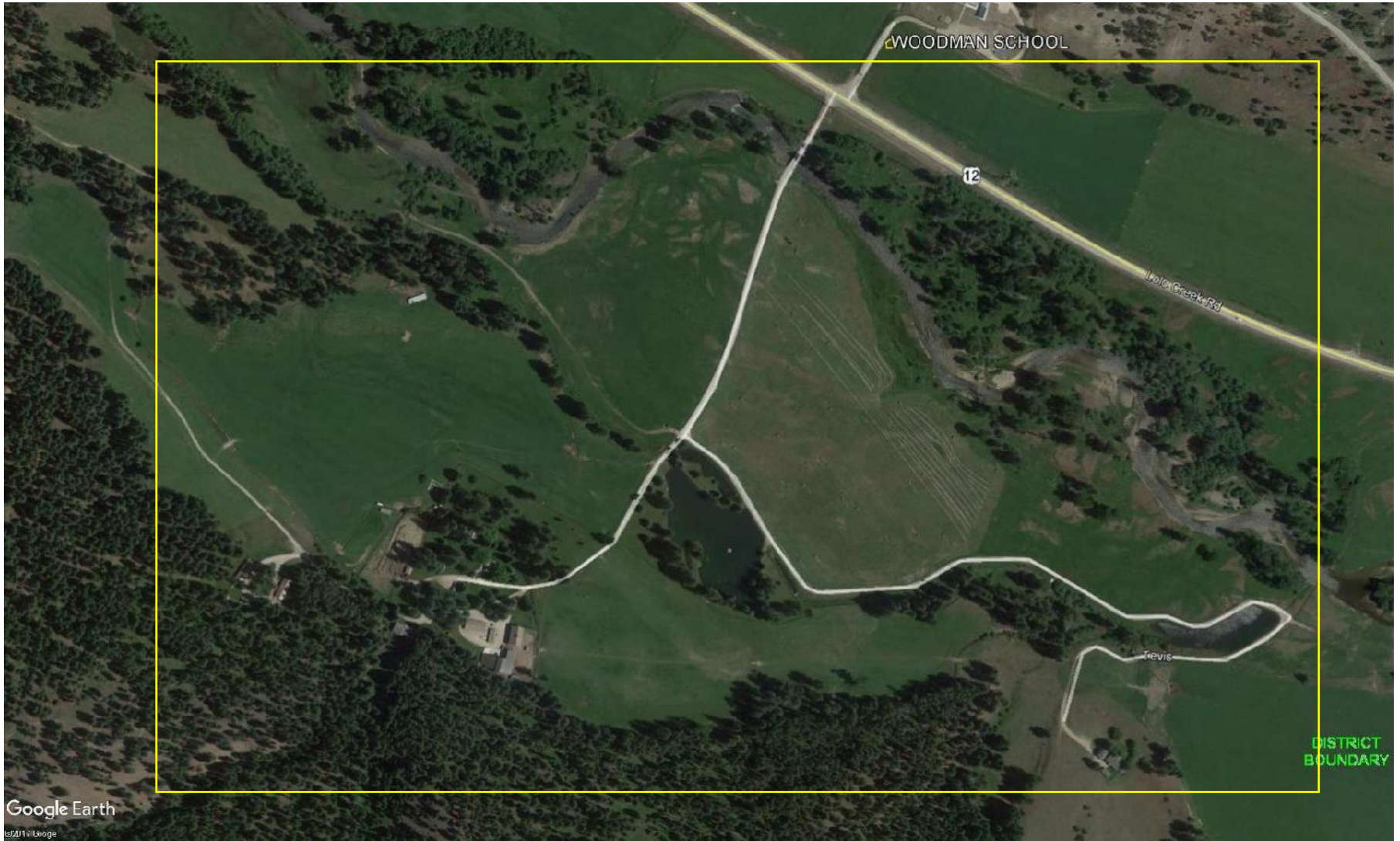

WOODMAN SCHOOL

12

Holo Creek Rd

Trevis

DISTRICT
BOUNDARY

Structure Protection Plan Elk Meadows Ranch

Location: Hwy 12 and Elk Meadows Rd. (FS451), shares address with OZ Ranch

Description: Four structures that belong to the OZ Ranch on Hwy 12. Two are primary residences and two are historical structures. Access is from the Elk Meadows Rd. through metal gate. Gate may be dummy locked.

Safety Zone: There is a large irrigated field North of the structures, large enough for any amount of equipment or personnel.

Timing: If fire is planned south of the creek in this area the plan should be implemented. Will take one engine 2-3 hours to set up sprinkler system.

Plan: Creek is directly behind main residence, set up to pump from creek. Four sprinklers at main residence, two sprinklers on downstream bridge.

Needs:

1- Engine any type

2- Sprinkler Kits

1- Mark 3 Pump and kit

600' 1 ½" hose

300' 1" hose

Fittings

Structure Triage Information



Structure Number: 3771
Structure Name: Elk Meadows Ranch, second residence for OZ Ranch
SubDivision: Elk Creek Meadows
GPS Location, Lat. 46 45.40194
GPS Location, Long. 114 16.77516
Safety Zone Present: Yes **Where is Safety Zone:** Irrigated field on site
Type of Structure: Residential **Primary Structures:** 2 **Outbuildings:** 2
Surrounding Fuels: Grass, Timber **Defensible Space:** 50-100 Feet
Structure Triage Category: Defensible, Prep and Hold
Roof Material: Metal **Siding Material:** Wood
Heat Traps: Open Eaves
Electrical Power: Underground **Gas to Structure:** None
Hazards: Bridge Load Limits
Hazard Notes: Bridge on Elk Creek RD. may not support a water tender
Access to Site: T3/4 Engine **Best Access From:** Elk Creek RD 451. Second metal gate on east side
Comm with ICP: Radio
Water Source: Creek
Mitigation Time: 2-3 Hours
Other Resources Needed to Protect: Engine, sprinklers and pump
Notes: 2 primary residences and 2 historic outbuildings. Creek on one side irrigated fields on the other. Defensible with 4 sprinklers and one pump. Gate may be dummy locked. This is a second residence for OZ Ranch on Hwy 12.

Collected By: R. Beery

Photo 1

Collected Date/Time: 07/22/2017 13:39:24

Photo 2



Photo 3



Photo 4



9-A

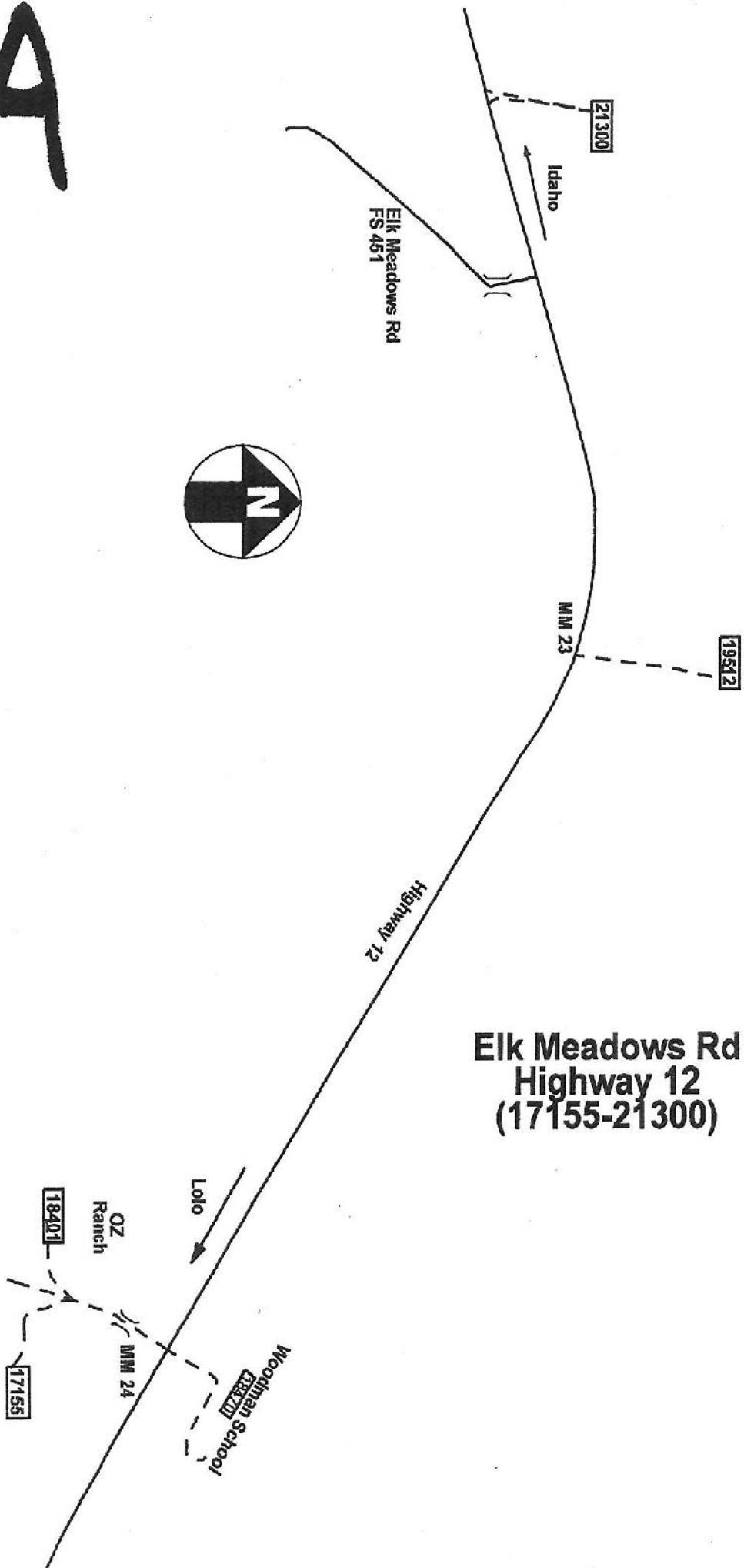



Google Earth

©2011 Google

DISTRICT
BOUNDARY

Structure Triage Information



Structure Number: 3776

Structure Name: 17155 Hwy 12

SubDivision: Hwy 12

GPS Location, Lat. 46 45.03858

GPS Location, Long. 114 14.13858

Safety Zone Present: Yes

Type of Structure: Residential

Surrounding Fuels: Grass

Structure Triage

Category: Defensible, Stand Alone

Roof Material: Metal

Heat Traps: Open Eaves, Wood Deck

Electrical Power: Overhead

Hazards: Bridge Load Limits

Hazard Notes: Pickup only can access from the OZ Ranch

Access to Site: T6 Engine

Comm with ICP: Radio

Water Source: Faucet / Hose

Mitigation Time: None Needed

Notes: Nothing needed, in middle of irrigated field

Where is Safety Zone: Irrigated fields around house

Primary Structures: 1

Outbuildings: 2

Defensible Space: >100 Feet

Siding Material: Wood

Gas to Structure: Aboveground

Best Access From: OZ Ranch, bridge to property is pickup only

Collected By: R. Beery

Photo 1

Collected Date/Time: 07/23/2017 11:57:34

Photo 2



Photo 3



Photo 4

