

**STRUCTURE
PROTECTION PLAN
FOR BASS CREEK
BLOCK**

07/30

Structure Protection Plan

Bass Creek

Location: From Larry Creek Lp. to the North to Bass Creek Rd. on the South, Hwy 93 to the East

Description: This area is almost entirely open fields with minimal structures, this area is still mostly agricultural land and most of the structures in this area will not require protection measures. There is one partial section in the middle of this block that is still timbered (Watt Ln.). This area will require some clearing around the structures. Bass Creek Rd. is a forest access road and there is one private inholding approximately 1.5 miles west into the forest, this is a 45-minute drive time.

Safety Zone: Most of the block where there are structures will be considered a safety zone, this is all open fields, most have sprinklers running. The private inholding does not have a good safety zone and the escape route will be back out toward the highway.

Timing: If the fire progresses down Bass Creek drainage or Larry Creek drainage from the West.

Plan:

Most of the structures in this area will need minimal work (most are good) this area is accessible for Type 3 engines and will need a Strike Team of Type 3 Engines for protection. A Handcrew will be needed for clearing in the Watt Ln. and the private inholding. The private inholding will need the handcrew for clearing then a pumpkin and sprinkler system will be needed for this structure.

Needs:

- 1 – Strike Team Type 3 Engines
- 1 – Type 2 IA Handcrew
- 1 – Mark 3 Pump
- 2 – Pumpkins
- 2 – Sprinkler Kits

Structure Triage Information



Structure Number:
Structure Name: 131 Bass CK RD
SubDivision: Bass Creek
GPS Location, Lat. 46 34.38066
GPS Location, Long. 114 5.9541
Safety Zone Present: Yes
Type of Structure: Residential
Surrounding Fuels: Grass
Structure Triage Category: Defensible, Stand Alone
Roof Material: Metal
Heat Traps:
Electrical Power: Overhead
Hazards: Animals,Septic Tank
Access to Site: T1 Engine
Comm with ICP: Radio,Cell Service
Water Source: Faucet / Hose
Mitigation Time: None Needed
Collected By: Prescott 951

Where is Safety Zone: Bass CK RD, next to house large green field would suffice as safety zone.

Primary Structures: **Outbuildings:**

Defensible Space: >100 Feet

Siding Material: Vinyl

Gas to Structure: Aboveground

Best Access From: Hwy 93 to Bass CK RD

Collected Date/Time: 07/30/2017 12:54:05

Photo 1

Photo 2



Photo 3



Photo 4



Structure Triage Information



Structure Number:
Structure Name: 132 Hoblitt Lane South
SubDivision: Bass Creek
GPS Location, Lat. 46 34.48362
GPS Location, Long. 114 5.95986
Safety Zone Present: Yes
Type of Structure: Residential
Surrounding Fuels: Grass
Structure Triage Category: Defensible, Stand Alone
Roof Material: Composite
Heat Traps: Wood Deck
Electrical Power: Underground
Hazards:
Access to Site: T1 Engine
Comm with ICP: Radio, Cell Service
Water Source: Faucet / Hose, Large Pond
Mitigation Time: Less Than An Hour
Other Resources Needed to Protect: Engine mod, Weedwhack and dig line around the back of hay barn
Notes: Large pond east of house

Where is Safety Zone: Large field south of the house, green grass

Primary Structures: **Outbuildings:**

Defensible Space: 50-100 Feet

Siding Material: Wood

Gas to Structure: Aboveground

Best Access From: Hoblitt Lane South

Collected By: Engine 951
Photo 1

Collected Date/Time: 07/30/2017 12:54:34
Photo 2



Photo 3



Photo 4



Structure Triage Information



Structure Number:
Structure Name: 238/240 Bass Creek Road
SubDivision: Bass Creek
GPS Location, Lat. 46 34.43208
GPS Location, Long. 114 6.62958
Safety Zone Present: Yes
Type of Structure: Mixed Use
Surrounding Fuels: Grass

Where is Safety Zone: Large field east and south of house

Primary Structures:

Outbuildings:

Defensible Space:

Structure Triage Category: Defensible, Stand Alone
Roof Material: Metal
Heat Traps: Rain Gutters
Electrical Power: Overhead

Siding Material: Wood

Gas to Structure: Aboveground

Hazards:

Access to Site: T1 Engine

Best Access From: Bass Creek Road

Comm with ICP: Radio, Cell Service

Water Source: Faucet / Hose, Creek

Mitigation Time: 2-3 Hours

Other Resources Needed to Protect: Engine mod. Weed trimming around some structures. Trimming around propane tank

Notes:

Farm with Many outbuildings

Collected By: Engine 951
Photo 1

Collected Date/Time: 07/30/2017 12:54:38
Photo 2



Photo 3



Photo 4



Structure Triage Information



Structure Number:
Structure Name: 238 Bass Creek Road
SubDivision: Bass Creek
GPS Location, Lat. 46 34.47756

GPS Location, Long. 114 6.64488

Safety Zone Present: Yes

Type of Structure: Residential

Surrounding Fuels: Grass

Structure Triage

Category: Defensible, Stand Alone

Roof Material: Metal

Heat Traps: Rain Gutters

Electrical Power: Overhead

Hazards: Septic Tank

Access to Site: T1 Engine

Comm with ICP: Radio, Cell Service

Water Source: Faucet / Hose, Creek

Mitigation Time: None Needed

Notes: High flowing ditch runs next to residence and has multiple draft access point. This address and 240 Bass Creek Road has 2 access points from Bass Creek Road and 1 from Larry Creek Loop.

Where is Safety Zone: Large gravel parking area west of structure

Primary Structures: **Outbuildings:**

Defensible Space: 50-100 Feet

Siding Material: Masonry

Gas to Structure: Aboveground

Best Access From: Bass Creek Road

Collected By: E-27 Florence Fire
Photo 1

Collected Date/Time: 07/30/2017 12:54:37
Photo 2



Photo 3

Photo 4

Structure Triage Information



Structure Number:
Structure Name: 240 Bass Creek Road
SubDivision: Bass Creek
GPS Location, Lat. 46 34.46004
GPS Location, Long. 114 6.63972
Safety Zone Present: Yes
Type of Structure: Residential
Surrounding Fuels: Grass
Structure Triage Category: Defensible, Stand Alone
Roof Material: Composite
Heat Traps: Open Eaves, Wood Deck, Rain Gutters
Electrical Power: Overhead
Hazards: Septic Tank
Access to Site: T1 Engine
Comm with ICP: Radio, Cell Service
Water Source: Faucet / Hose, Creek
Mitigation Time: None Needed
Notes: High flowing irrigation ditch in driveway. Shares same driveway as 238 Bass Creek Road, and is on same property.

Where is Safety Zone: Gravel parking area between residence and 4 stall vehicle barn.

Primary Structures: **Outbuildings:**

Defensible Space: 50-100 Feet

Siding Material: Wood

Gas to Structure:

Best Access From: Bass Creek Road

Collected By: E-27 Florence Fire
Photo 1

Collected Date/Time: 07/30/2017 12:54:32
Photo 2



Photo 3

Photo 4

Structure Triage Information

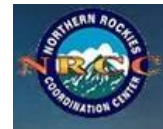

Structure Number:
Structure Name: 310 Bass CK RD
SubDivision: Bass Creek
GPS Location, Lat. 46 34.44822
GPS Location, Long. 114 6.94974
Safety Zone Present: Yes
Type of Structure: Residential
Surrounding Fuels: Grass
Structure Triage Category: Defensible, Stand Alone
Roof Material: Metal
Heat Traps:
Electrical Power: Overhead
Hazards: Animals,Septic Tank,HazMat
Access to Site: T1 Engine
Comm with ICP: Radio,Cell Service
Water Source: Faucet / Hose,Creek
Mitigation Time: None Needed
Notes: Irrigation ditch on site near start of driveway next to Bass CK RD.

Where is Safety Zone: Bass CK RD, next to house large green field would suffice as safety zone.

Primary Structures: **Outbuildings:**

Defensible Space: >100 Feet

Siding Material: Vinyl

Gas to Structure: None

Best Access From: Hwy 93 to Bass CK RD

Collected By: Prescott 951
Photo 1

Collected Date/Time: 07/30/2017 12:54:30
Photo 2



Photo 3



Photo 4



Structure Triage Information



Structure Number:
Structure Name: 311 Bass Creek Road
SubDivision: Bass Creek
GPS Location, Lat. 46 34.41936
GPS Location, Long. 114 7.02606
Safety Zone Present: Yes
Type of Structure: Residential
Surrounding Fuels: Grass
Structure Triage Category: Defensible, Stand Alone
Roof Material: Metal
Heat Traps: Rain Gutters
Electrical Power: Overhead
Hazards:
Access to Site: T1 Engine
Comm with ICP: Radio, Cell Service
Water Source: Faucet / Hose
Mitigation Time: Less Than An Hour
Other Resources Needed to Protect: Engine mod, quick weed trimming around barn
Collected By: Engine 951
Photo 1

Where is Safety Zone: Large fields surrounding homes

Primary Structures:

Outbuildings:

Defensible Space: >100 Feet

Siding Material: Metal

Gas to Structure: None

Best Access From: Bass Creek Road

Collected Date/Time: 07/30/2017 12:54:31

Photo 2



Photo 3



Photo 4

Structure Triage Information



Structure Number:
Structure Name: 312 Bass CK RD
SubDivision: Bass Creek
GPS Location, Lat. 46 34.43346
GPS Location, Long. 114 7.08984
Safety Zone Present: Yes
Type of Structure: Residential
Surrounding Fuels: Grass
Structure Triage Category: Defensible, Prep and Hold
Roof Material: Metal
Heat Traps: Open Eaves, Wood Deck
Electrical Power: Underground
Hazards: Septic Tank
Access to Site: T1 Engine
Comm with ICP: Radio, Cell Service
Water Source: Faucet / Hose, Creek
Mitigation Time: None Needed
Notes: Irrigation ditch next to Bass CK RD and drive way.

Where is Safety Zone: Bass CK RD, next to house large green field would suffice as safety zone.

Primary Structures: **Outbuildings:**

Defensible Space: 30-50 Feet

Siding Material: Wood

Gas to Structure: Aboveground

Best Access From: Hwy 93 to Bass CK RD

Collected By: Prescott 951
Photo 1

Collected Date/Time: 07/30/2017 12:54:16
Photo 2



Photo 3



Photo 4



Structure Triage Information



Structure Number:
Structure Name: 372 Bass CK RD
SubDivision: Bass Creek
GPS Location, Lat. 46 34.42962
GPS Location, Long. 114 7.43586
Safety Zone Present: Yes
Type of Structure: Residential
Surrounding Fuels: Grass, Timber
Structure Triage Category: Defensible, Prep and Hold
Roof Material: Composite
Heat Traps: Wood Deck, Rain Gutters
Electrical Power: Overhead
Hazards: Animals, Septic Tank
Access to Site: T1 Engine
Comm with ICP: Radio, Cell Service
Water Source: Faucet / Hose
Mitigation Time: None Needed
Notes: Wooden fence around property. Wood pile next to house.

Where is Safety Zone: Bass CK RD, next to house large green field would suffice as safety zone.

Primary Structures: **Outbuildings:**

Defensible Space: 30-50 Feet

Siding Material: Wood

Gas to Structure: None

Best Access From: Hwy 93 to Bass CK RD

Collected By: Prescott 951
Photo 1

Collected Date/Time: 07/30/2017 12:54:35
Photo 2



Photo 3



Photo 4



Structure Triage Information



Structure Number:
Structure Name: 420 Bass Creek Rd
SubDivision: Bass Creek
GPS Location, Lat: 46 34.48374
GPS Location, Long: 114 7.73784

Safety Zone Present: Yes
Type of Structure: Residential
Surrounding Fuels: Grass, Timber
Structure Triage Category: Defensible, Prep and Hold
Roof Material: Composite
Heat Traps: Wood Deck
Electrical Power: Underground
Hazards: Bridge Load Limits
Access to Site: T6 Engine
Comm with ICP: Radio, Cell Service
Water Source: Faucet / Hose
Mitigation Time: None Needed
Other Resources Needed to Protect: Engine to hold and patrol.

Where is Safety Zone: Down Bass Creek to Hwy 93 or in green fields in property. Crew or a couple engines.
Primary Structures:
Outbuildings:
Defensible Space: 50-100 Feet
Siding Material: Wood
Gas to Structure: Aboveground
Best Access From: Bass Creek to Hwy 93.

Notes: Wood bridge over Creek at entrance to property. Will need protection. Horses that will need to be evaluated. Underground irrigation, great water supply. 80 acres.

Collected By: COCO 482

Collected Date/Time: 07/30/2017 12:54:17

Photo 1

Photo 2



Photo 3

Photo 4



Structure Triage Information



Structure Number:
Structure Name: 4300 Bass School Lane
SubDivision: Bass Creek
GPS Location, Lat. 46 33.96762
GPS Location, Long. 114 7.6587

Large cut green hay field adjacent to property. Access to field on south west

Safety Zone Present: Yes
Type of Structure: Residential
Surrounding Fuels: Grass, Shrub
Structure Triage Category: Defensible, Stand Alone
Roof Material: Metal
Heat Traps:
Electrical Power: Underground
Hazards:
Access to Site: T1 Engine
Comm with ICP: Radio, Cell Service
Water Source: Faucet / Hose, Creek
Mitigation Time: None Needed
Other Resources Needed to Protect: One Engine to patrol
Notes: Bass Creek runs over the property parallel to the driveway and north of the house. Low flow at this time.

Where is Safety Zone: and north east sides.

Primary Structures:

Outbuildings:

Defensible Space: 50-100 Feet

Siding Material: Wood

Gas to Structure: Aboveground

Best Access From: Old highway 93 to

Collected By: COCO 482
Photo 1

Collected Date/Time: 07/30/2017 12:54:20
Photo 2



Photo 3



Photo 4

Structure Triage Information



Structure Number:
Structure Name: 4316 Bass School Ln
SubDivision: Bass Creek
GPS Location, Lat. 46 33.8103
GPS Location, Long. 114 7.69908

Safety Zone Present: Yes
Type of Structure: Residential
Surrounding Fuels: Grass
Structure Triage Category: Defensible, Stand Alone
Roof Material: Metal
Heat Traps: Wood Deck, Rain Gutters
Electrical Power: Underground
Hazards: Animals

Access to Site: T3/4 Engine
Comm with ICP: Radio, Cell Service
Water Source: Faucet / Hose, Creek
Mitigation Time: Less Than An Hour
Other Resources Needed to Protect: T6 patrol
Notes: Land owner has a good protection plan to irrigate field if fire gets close

Where is Safety Zone: Down Bass School Lane to open hay field north of property adjacent to Bass Creek Road

Primary Structures:
Defensible Space: 30-50 Feet

Siding Material: Masonry

Gas to Structure: None

Best Access From: South end of Bass School Lane is a little tight with brush adjacent to road. HWY 93 to Bass Creek Road to Bass School Lane

Collected By: COCO 482
Photo 1

Collected Date/Time: 07/30/2017 12:54:25
Photo 2



Photo 3



Photo 4



Structure Triage Information



Structure Number:
Structure Name: 4618 Watt Lane
SubDivision: Bass Creek
GPS Location, Lat. 46 34.5132
GPS Location, Long. 114 7.35018
Safety Zone Present: Yes **Where is Safety Zone:** Highway 93
Type of Structure: Residential **Primary Structures:** **Outbuildings:**
Surrounding Fuels: Grass, Timber **Defensible Space:** 30-50 Feet
Structure Triage Category: Defensible, Prep and Hold
Roof Material: Composite **Siding Material:** Wood
Heat Traps: Open Eaves, Wood Deck, Rain Gutters, Other Receptor
Electrical Power: Overhead, Underground **Gas to Structure:** None
Hazards: Fuels
Access to Site: T1 Engine **Best Access From:** Highway 93 to Bass Creek Road to Watt Lane.
Comm with ICP: Radio, Cell Service
Water Source: Faucet / Hose, Large Pond, Creek
Mitigation Time: Less Than An Hour
Notes: Large pond with pump on south east side of structure. Large creek to north and east of property also with irrigation pump. Underground irrigation.

Collected By: E-96 Corvallis
Photo 1

Collected Date/Time: 07/30/2017 12:54:15
Photo 2



Photo 3



Photo 4



Structure Triage Information



Structure Number:
Structure Name: 4627 Watt lane
SubDivision: Bass Creek
GPS Location, Lat. 46 34.5297
GPS Location, Long. 114 7.46532
Safety Zone Present: No **Where is Safety Zone:** Out to Watt In then to Bass Creek Rd then to highway 93
Type of Structure: Residential **Primary Structures:** **Outbuildings:**
Surrounding Fuels: Grass, Timber **Defensible Space:** 50-100 Feet
Structure Triage Category: Defensible, Prep and Hold
Roof Material: Metal **Siding Material:** Wood
Heat Traps: Open Eaves, Wood Deck, Rain Gutters
Electrical Power: Underground **Gas to Structure:** None
Hazards: Fuels, Animals, Septic Tank
Access to Site: T1 Engine **Best Access From:** Out to Watt lane to Bass Creek Rd to highway 93
Comm with ICP: Radio, Cell Service
Water Source: Faucet / Hose, Creek
Mitigation Time: 2-3 Hours
Other Resources Needed to Protect: An engine crew could do a little bit of prep around home and structures
Notes: -also said they own a pump that would be used if the fire got close

Collected By: COCO 482

Photo 1

Collected Date/Time: 07/30/2017 12:54:36

Photo 2



Photo 3

Photo 4

Structure Triage Information



Structure Number:
Structure Name: 4640 Watt Lane
SubDivision: Bass Creek
GPS Location, Lat. 46 34.55628
GPS Location, Long. 114 7.31172
Safety Zone Present: Yes **Where is Safety Zone:** Highway 93
Type of Structure: Residential **Primary Structures:** **Outbuildings:**
Surrounding Fuels: Grass,Shrub,Timber **Defensible Space:** 30-50 Feet
Structure Triage Category: Defensible, Prep and Hold
Roof Material: Composite **Siding Material:** Masonry
Heat Traps: Open Eaves,Rain Gutters,Other Receptor
Electrical Power: Underground **Gas to Structure:** Aboveground
Hazards: Fuels
Access to Site: T6 Engine **Best Access From:** Highway 93 to Bass Creek Road to Watt Lane.
Comm with ICP: Radio,Cell Service
Water Source: Faucet / Hose,Creek
Mitigation Time: 3-4 Hours
Other Resources Needed to Protect: Mark 3 sprinkler kits
Notes: Creek to North of structure. Handicap license plates indicating possible need for help evacuating.

Collected By: E-96 Corvallis
Photo 1

Collected Date/Time: 07/30/2017 12:54:21
Photo 2



Photo 3



Photo 4

Structure Triage Information



Structure Number:
Structure Name: 4652 Watt Lane
SubDivision: Bass Creek
GPS Location, Lat. 46 34.51854
GPS Location, Long. 114 7.20894
Safety Zone Present: Yes **Where is Safety Zone:** Highway 93
Type of Structure: Residential **Primary Structures:** **Outbuildings:**
Surrounding Fuels: Grass,Shrub,Timber **Defensible Space:** 30-50 Feet
Structure Triage Category: Defensible, Prep and Hold
Roof Material: Composite **Siding Material:** Wood
Heat Traps: Open Eaves,Wood Deck,Rain Gutters
Electrical Power: Underground **Gas to Structure:** Underground
Hazards: Fuels
Access to Site: T1 Engine **Best Access From:** Highway 93 to Bass Creek Road to Watt Lane
Comm with ICP: Radio,Cell Service
Water Source: Faucet / Hose,Creek
Mitigation Time: Less Than An Hour
Notes: Underground propane on North side of structure. Multiple creeks under driveway with two concrete bridges.

Collected By: E-96 Corvallis
Photo 1

Collected Date/Time: 07/30/2017 12:54:21
Photo 2



Photo 3

Photo 4

Structure Triage Information



Structure Number:
Structure Name: 4655 Watt Lane
SubDivision: Bass Creek
GPS Location, Lat. 46 34.6038
GPS Location, Long. 114 7.42008
Safety Zone Present: Yes **Where is Safety Zone:** Highway 93
Type of Structure: Residential **Primary Structures:** **Outbuildings:**
Surrounding Fuels: Grass,Shrub,Timber **Defensible Space:** 30-50 Feet
Structure Triage Category: Defensible, Prep and Hold
Roof Material: Composite **Siding Material:** Masonry
Heat Traps: Rain Gutters,Other Receptor
Electrical Power: Underground **Gas to Structure:** Aboveground
Hazards: Fuels
Access to Site: T3/4 Engine **Best Access From:** Highway 93 to Bass Creek Road to Watt Lane
Comm with ICP: Radio,Cell Service
Water Source: Faucet / Hose,Creek
Mitigation Time: 2-3 Hours
Other Resources Needed to Protect: Mark 3 sprinkler kits.
Notes: Creek to south of structure as well as wood shed. Wood piles to north of structure as well. Propane tank to West of structure by outbuilding.

Collected By: JS Foster
E-96 Corvallis
Photo 1

Collected Date/Time: 07/30/2017 12:54:14
Photo 2



Photo 3

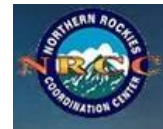

Photo 4



Photo 3

Structure Triage Information



Structure Number:
Structure Name: 4664 Watt Lane
SubDivision: Bass Creek
GPS Location, Lat. 46 34.68936
GPS Location, Long. 114 7.25142
Safety Zone Present: Yes **Where is Safety Zone:** Highway 93
Type of Structure: Residential **Primary Structures:** **Outbuildings:**
Surrounding Fuels: Grass,Shrub,Timber,Slash **Defensible Space:** 30-50 Feet
Structure Triage Category: Defensible, Prep and Hold
Roof Material: Metal **Siding Material:** Wood
Heat Traps: Wood Deck,Rain Gutters,Other Receptor
Electrical Power: Underground **Gas to Structure:** Underground
Hazards: Fuels
Access to Site: T3/4 Engine **Best Access From:** Highway 93 to Bass Creek Road to Watt Lane
Comm with ICP: Radio,Cell Service
Water Source: Faucet / Hose,Creek
Mitigation Time: 1-2 Hours
Notes: Underground propane on south west corner of structure. Wrap around driveway. Multiple tall pine trees scatter property. Irrigation Creek on West side of structure equipped with gas pump. Sprinklers laid out on grass.

Collected By: Carn Mattei
E-96 Corvallis
Photo 1

Collected Date/Time: 07/30/2017 12:54:13
Photo 2



Photo 1



Photo 2



Photo 3

Photo 4

Structure Triage Information



Structure Number:
Structure Name: 4694 Watt Lane
SubDivision: Bass Creek
GPS Location, Lat. 46 34.77114
GPS Location, Long. 114 7.28124
Safety Zone Present: Yes **Where is Safety Zone:** Highway 93
Type of Structure: Residential **Primary Structures:** **Outbuildings:**
Surrounding Fuels: Grass,Shrub,Timber **Defensible Space:** 30-50 Feet
Structure Triage Category: Defensible, Prep and Hold
Roof Material: Metal **Siding Material:** Wood
Heat Traps: Open Eaves,Wood Deck,Rain Gutters,Other Receptor
Electrical Power: Underground **Gas to Structure:** Aboveground
Hazards: Animals
Access to Site: T3/4 Engine **Best Access From:** Highway 93 to Bass Creek Road to Watt Lane
Comm with ICP: Radio,Cell Service
Water Source: Faucet / Hose
Mitigation Time: 1-2 Hours
Notes: Propane tank to south of structure. Underground irrigation.

Jean Watt
406-777-3064

Collected By: E-96 Corvallis
Photo 1

Collected Date/Time: 07/30/2017 12:54:11
Photo 2



Photo 3



Photo 4

Structure Triage Information



Structure Number:
Structure Name: 4695 Watt Lane
SubDivision: Bass Creek
GPS Location, Lat. 46 34.80624
GPS Location, Long. 114 7.41222
Safety Zone Present: Yes **Where is Safety Zone:** Highway 93
Type of Structure: Residential **Primary Structures:** **Outbuildings:**
Surrounding Fuels: Grass,Shrub,Timber **Defensible Space:** 30-50 Feet
Structure Triage Category: Defensible, Prep and Hold
Roof Material: Composite **Siding Material:** Wood
Heat Traps: Wood Deck,Rain Gutters
Electrical Power: Underground **Gas to Structure:** Aboveground
Hazards: Animals
Access to Site: T3/4 Engine **Best Access From:** Highway 93 to Bass Creek Road to Watt Lane.
Comm with ICP: Radio,Cell Service
Water Source: Faucet / Hose
Mitigation Time: 3-4 Hours
Other Resources Needed to Protect: Mark 3 sprinkler kits
Notes: Gate at entrance. Propane tank on South end of structure. Underground irrigation. Scattered vehicles on property. Misc. junk throughout property.

Collected By: E-96 Corvallis
Photo 1

Collected Date/Time: 07/30/2017 12:54:23
Photo 2



Photo 3

Photo 4

Structure Triage Information



Structure Number:
Structure Name: 4710 Hoblitt Lane South
SubDivision: Bass Creek
GPS Location, Lat. 46 34.60806
GPS Location, Long. 114 5.73654
Safety Zone Present: Yes
Type of Structure: Residential
Surrounding Fuels: Grass, Timber
Structure Triage Category: Defensible, Stand Alone
Roof Material: Metal
Heat Traps: Rain Gutters
Electrical Power: Overhead, Underground
Hazards:
Access to Site: T1 Engine
Comm with ICP: Radio, Cell Service
Water Source: Faucet / Hose, Creek
Mitigation Time: 1-2 Hours
Other Resources Needed to Protect: Engine mod. Weed eating around outbuilding, and by propane tank
Notes: Creek north of house

Where is Safety Zone: Field across the street, and north of house

Primary Structures:

Outbuildings:

Defensible Space: 30-50 Feet

Siding Material: Vinyl

Gas to Structure: Aboveground

Best Access From: Hoblitt Lane South

Collected By: Engine 951
Photo 1

Collected Date/Time: 07/30/2017 12:54:19
Photo 2



Photo 3



Photo 4



Structure Triage Information



Structure Number:
Structure Name: 4718 Hoblitt Lane South
SubDivision: Bass Creek
GPS Location, Lat. 46 34.63932
GPS Location, Long. 114 5.6004
Safety Zone Present: Yes
Type of Structure: Residential
Surrounding Fuels: Grass,Shrub,Timber
Structure Triage Category: Defensible, Stand Alone
Roof Material: Composite
Heat Traps: Rain Gutters
Electrical Power: Overhead,Underground
Hazards:
Access to Site: T1 Engine
Comm with ICP: Radio,Cell Service
Water Source: Faucet / Hose
Mitigation Time: 1-2 Hours
Other Resources Needed to Protect: Clearing wood from and trimming around propane tank, clearing wood and trimming around outbuilding.
Collected By: Engine 951

Where is Safety Zone: Field north of house

Primary Structures:

Outbuildings:

Defensible Space: 30-50 Feet

Siding Material: Wood

Gas to Structure: Aboveground

Best Access From: Hoblitt Lane South

Collected Date/Time: 07/30/2017 12:54:26

Photo 1

Photo 2



Photo 3

Photo 4



Structure Triage Information



Structure Number:
Structure Name: 4750Hoblitt Lane South
SubDivision: Bass Creek
GPS Location, Lat. 46 34.77966
GPS Location, Long. 114 5.66802
Safety Zone Present: Yes
Type of Structure: Residential
Surrounding Fuels: Grass,Shrub,Timber
Structure Triage Category: Defensible, Stand Alone
Roof Material: Composite
Heat Traps: Rain Gutters
Electrical Power: Overhead,Underground
Hazards:
Access to Site: T1 Engine
Comm with ICP: Radio,Cell Service
Water Source: Creek
Mitigation Time: 1-2 Hours
Other Resources Needed to Protect: Engine mod, cut line around wood shed, trim around garage, minimal trimming around north side of house
Notes: Creek north of house, plenty of water, safety zone south of house

Where is Safety Zone: Large field across Hoblitt Lane South and south of house

Primary Structures:

Outbuildings:

Defensible Space: 30-50 Feet

Siding Material: Masonry

Gas to Structure: None

Best Access From: Hoblitt Lane South

Collected By: Engine 951
Photo 1

Collected Date/Time: 07/30/2017 12:54:27
Photo 2



Photo 1



Photo 2



Photo 3



Photo 4

Structure Triage Information



Structure Number:
Structure Name: 4783 Hoblitt LN
SubDivision: Bass Creek
GPS Location, Lat. 46 34.90914
GPS Location, Long. 114 5.7546

Safety Zone Present: Yes
Type of Structure: Residential
Surrounding Fuels: Grass
Structure Triage Category: Defensible, Stand Alone
Roof Material: Composite
Heat Traps: Rain Gutters
Electrical Power: Underground
Hazards: Animals, Septic Tank, HazMat
Access to Site: T1 Engine
Comm with ICP: Radio, Cell Service
Water Source: Faucet / Hose
Mitigation Time: None Needed
Collected By: Prescott 951

Where is Safety Zone: zone.
Hoblitt LN to Larry CK, next to house large green field would suffice as safety

Primary Structures: Outbuildings:

Defensible Space: >100 Feet

Siding Material: Wood

Gas to Structure: Aboveground

Best Access From: Hwy 93 to Larry CK to Hoblitt LN

Collected Date/Time: 07/30/2017 12:54:22

Photo 1

Photo 2



Photo 3



Photo 4



Structure Triage Information



Structure Number:
Structure Name: 4804 Hoblitt LN
SubDivision: Bass Creek
GPS Location, Lat. 46 35.0064
GPS Location, Long. 114 5.58696

Hoblitt LN to Larry CK, next to house large green field would suffice as safety

Safety Zone Present: Yes
Type of Structure: Residential
Surrounding Fuels: Grass
Structure Triage Category: Defensible, Stand Alone
Roof Material: Composite
Heat Traps: Open Eaves, Wood Deck, Rain Gutters
Electrical Power: Underground
Hazards: Animals, Septic Tank
Access to Site: T1 Engine
Comm with ICP: Radio, Cell Service
Water Source: Faucet / Hose
Mitigation Time: None Needed
Notes: Tires along perimeter fence.

Where is Safety Zone: zone.

Primary Structures:

Outbuildings:

Defensible Space: >100 Feet

Siding Material: Wood

Gas to Structure: Aboveground

Best Access From: Hwy 93 to Larry CK to Hoblitt LN

Collected By: Prescott 951
Photo 1

Collected Date/Time: 07/30/2017 12:54:28
Photo 2



Photo 3



Photo 4



Structure Triage Information



Structure Number:
Structure Name: 4809 Hoblitt LN
SubDivision: Bass Creek
GPS Location, Lat. 46 35.0397
GPS Location, Long. 114 5.67126

Hoblitt LN to Larry CK, next to house large green field would suffice as safety

Safety Zone Present: Yes
Type of Structure: Residential
Surrounding Fuels: Grass
Structure Triage Category: Defensible, Stand Alone
Roof Material: Composite
Heat Traps: Wood Deck
Electrical Power: Overhead
Hazards: Animals, Septic Tank
Access to Site: T1 Engine
Comm with ICP: Radio, Cell Service
Water Source: Faucet / Hose, Creek
Mitigation Time: None Needed
Notes: Irrigation ditch around property, can use to support structure protection operations.

Where is Safety Zone: zone.

Primary Structures:

Outbuildings:

Defensible Space: >100 Feet

Siding Material: Wood

Gas to Structure: None

Best Access From: Hwy 93 to Larry CK to Hoblitt LN

Collected By: Prescott 951
Photo 1

Collected Date/Time: 07/30/2017 12:54:32
Photo 2



Photo 3



Photo 4



Structure Triage Information



Structure Number:
Structure Name: **4845 Hoblitt LN**
SubDivision: **Bass Creek**
GPS Location, Lat. **46 35.09718**
GPS Location, Long. **114 5.65236**

Safety Zone Present: Yes
Type of Structure: Residential
Surrounding Fuels: Grass
Structure Triage Category: Defensible, Stand Alone
Roof Material: Composite
Heat Traps: Rain Gutters
Electrical Power: Overhead
Hazards: Septic Tank
Access to Site: T1 Engine
Comm with ICP: Radio, Cell Service
Water Source: Faucet / Hose
Mitigation Time: None Needed
Collected By: Prescott 951

Where is Safety Zone: Hoblitt LN to Larry CK, large green field next to house, would suffice as safety zone.

Primary Structures: **Defensible Space: >100 Feet**
Outbuildings:

Siding Material: Metal

Gas to Structure: None

Best Access From: Hwy 93 to Larry CK to Hoblitt LN

Collected Date/Time: 07/30/2017 12:54:10

Photo 1

Photo 2



Photo 3

Photo 4



Structure Triage Information



Structure Number:
Structure Name: Charles Water Campground
SubDivision: Bass Creek
GPS Location, Lat. 46 34.55988
GPS Location, Long. 114 8.28642
Safety Zone Present: No **Where is Safety Zone:** -Safety zone
Type of Structure: Residential **Primary Structures:** **Outbuildings:**
Surrounding Fuels: Grass,Shrub,Timber **Defensible Space:** None
Structure Triage Category: Non-Defensible, Prep and Leave
Roof Material: Wood **Siding Material:** Wood
Heat Traps:
Electrical Power: Overhead,Underground **Gas to Structure:** None
Hazards: HazMat
Access to Site: T1 Engine **Best Access From:**
Comm with ICP: Radio,Cell Service
Water Source:
Mitigation Time: More Than 5 Hours
Other Resources Needed to Protect: Hotshot crew, multiple engines
Notes: With dispersed timber and lots of under storage fuel this area would need several days with lots of personnel (at least one hotshot crew) for a successful protection of the camp ground. There is easy water access to the bass creek drainage to assist in p

Collected By: E-632

Photo 1

Collected Date/Time: 07/30/2017 12:54:06

Photo 2



Photo 3



Photo 4



Structure Triage Information



Structure Number:
Structure Name: Charles Waters Camp Ground
SubDivision: Bass Creek
GPS Location, Lat. 46 34.494
GPS Location, Long. 114 8.58726
Safety Zone Present: Yes **Where is Safety Zone:** Take Bass Creek RD East to 93. 10 minutes.
Type of Structure: Other **Primary Structures:** **Outbuildings:**
Other Type of Structure: Camp Ground
Surrounding Fuels: Grass,Shrub,Timber **Defensible Space:** 30-50 Feet
Structure Triage Category: Non-Defensible, Prep and Leave
Roof Material: **Siding Material:**
Heat Traps: **Gas to Structure:**
Electrical Power:
Hazards:
Access to Site: T3/4 Engine **Best Access From:** Hwy 93 to Bass Creek RD East.
Comm with ICP: Radio,Cell Service
Water Source: Faucet / Hose,Creek
Mitigation Time: 3-4 Hours
Other Resources Needed to Protect: Hand crew would be of good use for prep work.
Notes: Paved road around camp Ground to the west.

Collected By: Lolo 632

Collected Date/Time: 07/30/2017 12:54:12

Photo 1

Photo 2



Photo 3

Photo 4



Structure Triage Information



Structure Number:
Structure Name: ? Hoblitt Lane South
SubDivision: Bass Creek
GPS Location, Lat. 46 34.554
GPS Location, Long. 114 5.76768
Safety Zone Present: Yes **Where is Safety Zone:** Field across the street
Type of Structure: Residential **Primary Structures:** **Outbuildings:**
Surrounding Fuels: Grass **Defensible Space:** 30-50 Feet
Structure Triage Category: Defensible, Stand Alone
Roof Material: Metal **Siding Material:** Wood
Heat Traps: Open Eaves, Other Receptor
Electrical Power: None **Gas to Structure:** None
Hazards:
Access to Site: T1 Engine **Best Access From:**
Comm with ICP: Radio, Cell Service
Water Source: None
Mitigation Time: Less Than An Hour
Other Resources Needed to Protect: Engine mod, dig line and trim around house.
Notes: Old wooden structure, east of Hoblitt lane, near south end of road

Collected By: Engine 951
Photo 1

Collected Date/Time: 07/30/2017 12:54:07
Photo 2



Photo 3



Photo 4

Structure Triage Information



Structure Number:
Structure Name: Pollock Inholding, FS RD 1136
SubDivision: Bass Creek
GPS Location, Lat. 46 34.6911
GPS Location, Long. 114 9.16206
Safety Zone Present: Yes
Type of Structure: Residential
Surrounding Fuels: Grass,Shrub,Timber
Structure Triage Category: Defensible, Stand Alone
Roof Material: Metal
Heat Traps: Wood Deck,Rain Gutters
Electrical Power: Underground
Hazards: Terrain,HazMat
Access to Site: T3/4 Engine
Comm with ICP: Radio,Cell Service
Water Source: Faucet / Hose
Mitigation Time: 2-3 Hours
Other Resources Needed to Protect: A type 3 engine. Sprinkler kit and construction material to patch 8 10inx10in holes in a structure.
Collected By: Lolo 632

Where is Safety Zone: Down FS RD 1136 to Bass Creek RD to Hwy 93. Est. time 25 min.

Primary Structures:

Outbuildings:

Defensible Space: 30-50 Feet

Siding Material: Masonry

Gas to Structure: Underground

Best Access From: Hwy 93

Collected Date/Time: 07/30/2017 12:54:08

Photo 1

Photo 2



Photo 3

Photo 4



Structure Triage Information



Structure Number:
Structure Name: Wood bridge--420 Bass Rd
SubDivision: Bass Creek
GPS Location, Lat. 46 34.47684
GPS Location, Long. 114 7.73544

Escape route: Bass Creek Rd to Hwy 93.

Safety Zone Present: Yes
Type of Structure: Residential
Surrounding Fuels: Grass,Shrub,Slash
Structure Triage Category: Defensible, Prep and Hold
Roof Material:
Heat Traps: Wood Deck
Electrical Power: None
Hazards: Fuels,Bridge Load Limits
Access to Site: T6 Engine
Comm with ICP: Radio,Cell Service
Water Source: Creek
Mitigation Time: Less Than An Hour
Other Resources Needed to Protect: Engine patrolling 420 home can hold bridge too.
Notes: Wooden bridge at entrance to 420 Bass Rd.

Where is Safety Zone: Safety zone in fields adjacent to property.

Primary Structures:

Outbuildings:

Defensible Space: None

Siding Material:

Gas to Structure: None

Best Access From: Hwy 93 to Bass Creed Rd.

Collected By: COCO 482

Photo 1

Collected Date/Time: 07/30/2017 12:54:24

Photo 2

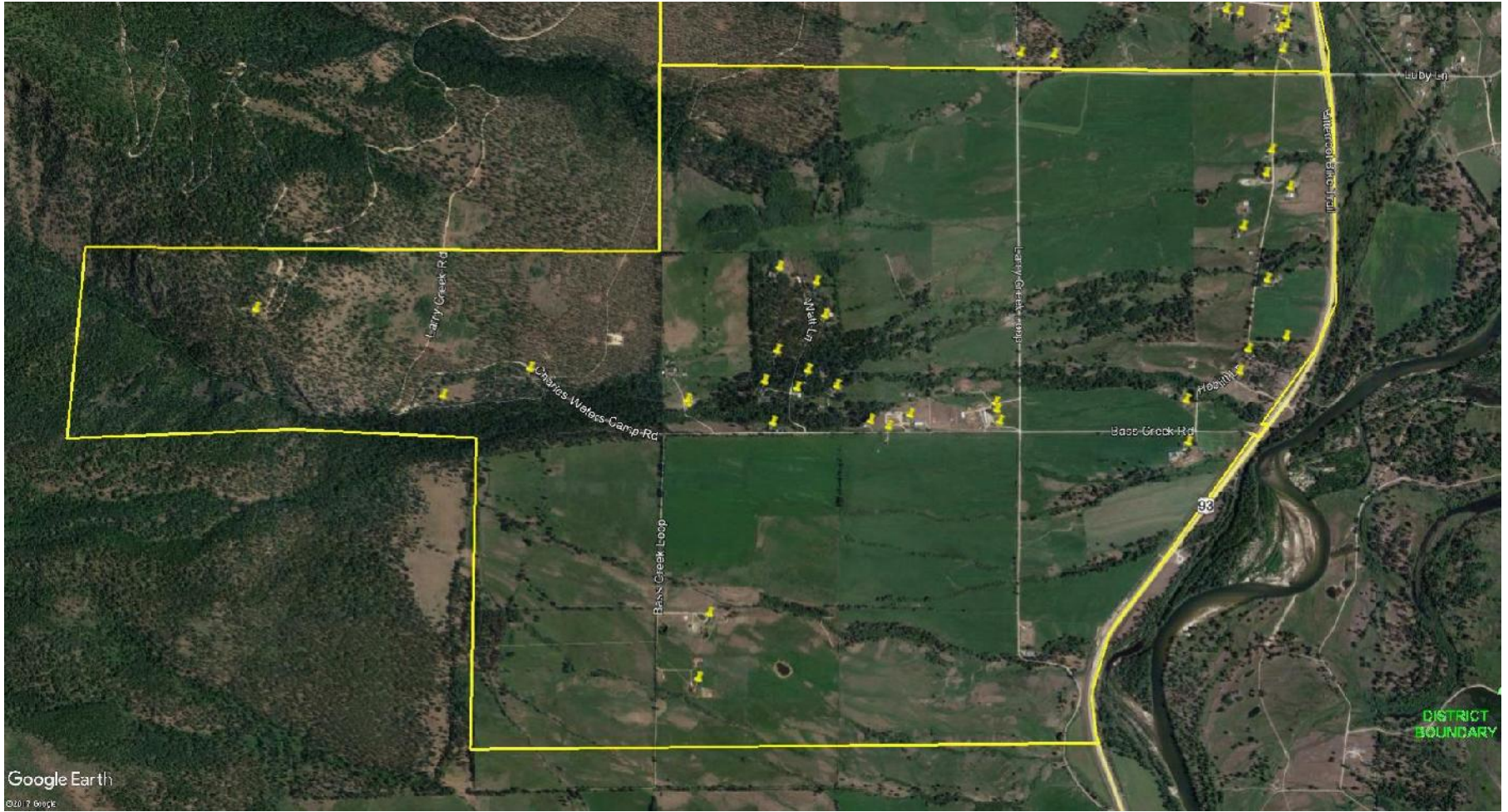

Photo 3



Photo 4





DISTRICT
BOUNDARY