

STRUCTURE
PROTECTION PLAN
FOR MILL CREEK
BLOCK

07/27/2017

Structure Protection Plan

Mill Creek Rd.

Location: Hwy 12 and the subdivisions off of Mill Creek Rd.

Description: Approximately 70 residences South of Lolo Creek, good bridge for any type of apparatus. This is a one way in/out subdivision. There is a large pond at the South of the subdivision and Lolo Creek at the entrance.

Safety Zone: There are many open meadows throughout the subdivision, they will need to be blacked to make a true safety zone.

Timing: If fire is planned in the Mill Creek drainage South of the subdivision this plan should be implemented. This will take 3-4 days for Engines to clear and clean up the area and set up sprinkler systems.

Plan:

- Severn Meadows Trail, these homes are the closest to the base of the mountains and are highest at risk.
 - Clean and clear around structures as needed, most are in fairly good shape and will need a minimum amount of time.
 - Set up a Mark 3 in the pond and plumb a sprinkler system around the Southernmost 8 structures.
- Mill Creek Road, the residences in the center of the subdivision are fairly safe with minimal prep. The 10 structures at the South end of the road will need the most work due to surrounding fuels.
 - Clean and clear around structures as needed, most are in fairly good shape but there is a lot of surrounding fuels and narrow driveways. This will take some time for the Northern structures.
 - There is room to set up 2-3 Pumpkins at the end of the road at the trailhead. – Or set a Mark 3 in the pond and run a hose cross country to this area.
 - Set up sprinkler systems around the Northern structures feeding from the Pumpkins
 - The structures in the meadow are in mainly grass and can be protected by Type 3 engines as the fire reaches the area.
- Neil Drive / Clark Lane, this area has the highest concentration of structures (small lots) some of these structures have a large accumulation of materials and vehicles around them. The access to this area will be a challenge due to narrow roads and small lots. The Southernmost structures are in a timber stringer and will take some work to protect.

Structure Protection Plan Mill Creek Rd.

- Set up three Mark 3 pumps in the creek and run hoselays through the structures, if possible plumb sprinklers around the Southernmost structures that are in the timber.
- There is an old two-track south of the timber stringer, consider opening this back up with a dozer, less than ¼ mile distance.
- If fire becomes established prep and leave due to limited egress.
- Thayer Road, there are a number of mobile homes along this road mainly in the meadow area, toward the South end there are structures that are in the timber. The house at the very end is on a narrow driveway and is overhanging fuel and is close to timber.
 - The structures in the meadow will need minimal prep. as the fire approaches this are will need two Type 6 engines and a Tactical Tender, these resources will do mobile attack for any spotting in the grasses.
 - For the four Southern structures that are in the timber run a hoselay from the end of Mill Creek Road cross country to this area feeding two pumpkins and a sprinkler system.
 - The house at the end of the road will need the driveway widened for egress, there is minimal turn-around at the end. This house will need quite a bit of prep. and clearing brush and timber from the house
 - Set up a pumpkin and sprinklers, trigger this only if the fire approaches, this structure will be a Prep. and Leave due to egress.

ALSO SEE ATTACHED ARENA RD PLAN

Needs:

2- Strike Teams Type 6 Engines

1- Tactical Tender

5- Mark 3 Pumps

15- Sprinkler Kits

10,000' 1 ½" Hose

3,500' 1" Hose

Misc. Overhead

Structure Triage Information



Structure Number: 3830
Structure Name: 15295 Hwy 12
SubDivision: Hwy 12
GPS Location, Lat. 46 45.2451
GPS Location, Long. 114 12.59544
Safety Zone Present: No **Where is Safety Zone:** No safety zone....highway 12 borders property for escape route
Type of Structure: Residential **Primary Structures:** 2 **Outbuildings:** 4
Surrounding Fuels: Grass, Timber **Defensible Space:** 30-50 Feet
Structure Triage Category: Defensible, Prep and Hold
Roof Material: Metal **Siding Material:** Wood
Heat Traps: Wood Deck
Electrical Power: Overhead **Gas to Structure:** Aboveground
Hazards: Fuels, Septic Tank
Hazard Notes: Unsure location of septic...traffic from highway
Access to Site: T1 Engine **Best Access From:** Highway 12
Comm with ICP: Radio, Cell Service
Water Source: Faucet / Hose, Creek
Mitigation Time: Less Than An Hour
Other Resources Needed to Protect: Lolo Creek adjacent to property...sprinklers and mark 3
Notes: Cell service by booster at residence...horseshoe driveway...

Collected By: E 27 Florence Fire
Photo 1

Collected Date/Time: 07/24/2017 14:55:57
Photo 2



Photo 3

Photo 4

Structure Triage Information



Structure Number: 3834
Structure Name: 15350 Hwy 12
SubDivision: Hwy 12

GPS Location, Lat. 46 45.25326
GPS Location, Long. 114 12.66144

Safety Zone Present: No

Where is Safety Zone: Hwy 12 escape route

Type of Structure: Residential

Primary Structures: 1

Outbuildings: 2

Surrounding Fuels: Timber

Defensible Space: 30-50 Feet

Structure Triage

Category: Defensible, Prep and Hold

Roof Material: Composite

Siding Material: Wood

Heat Traps: Wood Deck, Rain Gutters

Electrical Power: Overhead

Gas to Structure: Aboveground

Hazards: Septic Tank

Hazard Notes: Unsure septic location...propane east side...small horse shoe driveway

Access to Site: T3/4 Engine

Best Access From: Hwy 12

Comm with ICP: Radio

Water Source: Creek

Mitigation Time: 1-2 Hours

Other Resources Needed to Protect: Lolo Creek access...shrubs along structure

Collected By: E 27 Florence Fire
Photo 1

Collected Date/Time: 07/24/2017 15:18:35
Photo 2



Photo 3

Photo 4

Structure Triage Information



Structure Number: 3844
Structure Name: 15370 Hwy 12
SubDivision: Hwy 12
GPS Location, Lat. 46 45.26298
GPS Location, Long. 114 12.71346

Safety Zone Present: No
Type of Structure: Residential
Surrounding Fuels: Timber

Where is Safety Zone: Hwy 12 escape zone
Primary Structures: 1

Outbuildings: 2

Defensible Space: 30-50 Feet

Structure Triage

Category: Defensible, Prep and Hold
Roof Material: Composite
Heat Traps: Wood Deck, Rain Gutters
Electrical Power: Overhead
Hazards: Septic Tank
Hazard Notes: Septic b/w Hwy 12 and structure

Siding Material: Wood

Gas to Structure: None

Hwy 12...all structures in Hwy 12 group are within 100 yards of each

Access to Site: T6 Engine

Best Access From: other...narrow driveway...no turn around

Comm with ICP: Radio

Water Source: Creek

Mitigation Time: 1-2 Hours

Other Resources Needed to Protect: Lolo Creek is twenty feet behind structure...easy access

Collected By:

E 27 Florence Fire
Photo 1

Collected Date/Time: 07/24/2017 15:33:38
Photo 2



Photo 3



Photo 4

Structure Triage Information



Structure Number: 3840
Structure Name: 10155 Hwy 12
SubDivision: Mill Creek

GPS Location, Lat. 46 44.85492
GPS Location, Long. 114 8.29224

Safety Zone Present: No

Where is Safety Zone: Back out to highway 12

Type of Structure: Residential

Primary Structures: 1

Outbuildings: 1

Surrounding Fuels: Timber

Defensible Space: 30-50 Feet

Structure Triage

Category: Defensible, Prep and Hold

Roof Material: Composite

Siding Material: Wood

Heat Traps: Wood Deck,Rain Gutters

Electrical Power: Underground

Gas to Structure: Underground

Hazards:

Access to Site: T3/4 Engine

Best Access From: Highway 12 heading west right before Tyra lane

Comm with ICP: Radio,Cell Service

Water Source: Faucet / Hose

Mitigation Time: Less Than An Hour

Other Resources: One engine crew could patrol this property including the Tyra lane properties as well.

Needed to Protect:

Collected By: COCO 482

Collected Date/Time: 07/24/2017 16:05:58

Photo 1

Photo 2



Photo 3



Photo 4

Structure Triage Information



Structure Number: 3846
Structure Name: 9745 Highway 12
SubDivision: Mill Creek
GPS Location, Lat. 46 44.90478
GPS Location, Long. 114 7.96692
Safety Zone Present: Yes
Type of Structure: Residential
Surrounding Fuels: Grass,Shrub,Timber
Structure Triage Category: Defensible, Prep and Hold
Roof Material: Composite
Heat Traps:
Electrical Power: Overhead
Hazards: No Turn Around
Hazard Notes: Overhead power lines.
Access to Site: T3/4 Engine
Comm with ICP: Radio,Cell Service
Water Source: Faucet / Hose,Creek
Mitigation Time: Less Than An Hour
Other Resources Needed to Protect: One engine
Notes: River runs along the back edge of the property with access and ability to draft. Access through the property.

Where is Safety Zone: Out the drive to highway 12
Primary Structures: 1
Defensible Space: 50-100 Feet
Outbuildings: 3
Siding Material: Wood
Gas to Structure: Underground
Best Access From: Highway 12 south side

Collected By: COCO 482

Photo 1

Collected Date/Time: 07/24/2017 16:46:53

Photo 2



Photo 3



Photo 4

Structure Triage Information



Structure Number: 3857
Structure Name: 9705 Highway 12 W
SubDivision: Mill Creek

GPS Location, Lat. 46 44.97486

GPS Location, Long. 114 7.944

Safety Zone Present: No

Type of Structure: Residential

Surrounding Fuels: Timber

Structure Triage

Category: Defensible, Prep and Hold

Roof Material: Composite

Heat Traps: Wood Deck

Electrical Power: Underground

Hazards:

Hazard Notes: Propane tank

Access to Site: T3/4 Engine

Comm with ICP: Radio, Cell Service

Water Source: Faucet / Hose

Mitigation Time: Less Than An Hour

Other Resources: One engine crew

Needed to Protect:

Notes: Best access to backyard from the road leading to the 9745 house. The house is defensible from minimum prep. Power line on south side of highway 12

Where is Safety Zone: Highway 12 back down the road

Primary Structures: 1

Outbuildings: 2

Defensible Space: 50-100 Feet

Siding Material: Wood

Gas to Structure: Aboveground

Best Access From: Highway 12 W

Collected By: COCO 482

Photo 1

Collected Date/Time: 07/24/2017 18:50:29

Photo 2



Photo 3



Photo 4

Structure Triage Information



Structure Number: 3791
Structure Name: 12285 Mill Creek
SubDivision: Mill Creek
GPS Location, Lat. 46 45.18258
GPS Location, Long. 114 12.5064
Safety Zone Present: No **Where is Safety Zone:** No good safety zone.
Type of Structure: Residential **Primary Structures:** 1 **Outbuildings:** 5
Surrounding Fuels: Grass,Shrub,Timber **Defensible Space:** 30-50 Feet
Structure Triage Category: Defensible, Stand Alone
Roof Material: Metal **Siding Material:** Wood
Heat Traps: Wood Deck
Electrical Power: Overhead **Gas to Structure:** None
Hazards: Fuels,No Turn Around
Lots of shrubs and small trees near home on north side. No turn around for larger engines. Could back a T 3/4 engine into driveway.
Hazard Notes:
Access to Site: T6 Engine **Best Access From:** HWY 12 and Mill Creek Road.
Comm with ICP: Radio
Water Source: Creek
Mitigation Time: None Needed
Notes: Electric pump located on north west side of structure, on Mill Creek.

Collected By: E 27 Florence Fire
Photo 1

Collected Date/Time: 07/23/2017 15:55:01
Photo 2



Photo 3



Photo 4

Structure Triage Information



Structure Number: 3792
Structure Name: 12305 Mill Creek
SubDivision: Mill Creek
GPS Location, Lat. 46 45.19386
GPS Location, Long. 114 12.50028
Safety Zone Present: No
Type of Structure: Residential
Surrounding Fuels: Grass, Timber
Structure Triage Category: Non-Defensible, Prep and Leave
Roof Material: Wood
Heat Traps: Wood Deck, Rain Gutters
Electrical Power:
Hazards: Fuels, No Turn Around, Owners
Hazard Notes: Owners non-approachable, per information of neighbor.
Access to Site: T6 Engine
Comm with ICP: Radio
Water Source: None
Mitigation Time: More Than 5 Hours
Other Resources Needed to Protect: Crews, sawyers, possible law enforcement for aggressive owners.
Collected By: E 27 Florence Fire

Where is Safety Zone: No good safety zone.

Primary Structures: 1

Outbuildings: 2

Defensible Space: 30-50 Feet

Siding Material: Metal

Gas to Structure:

Best Access From: Mill Creek Rd

Collected Date/Time: 07/23/2017 16:02:32

Photo 1

Photo 2



Photo 3

Photo 4

Structure Triage Information



Structure Number: 3810
Structure Name: 12385 Mill Creek
SubDivision: Mill Creek
GPS Location, Lat. 46 45.14952
GPS Location, Long. 114 12.49836
Safety Zone Present: No
Type of Structure: Residential
Surrounding Fuels: Grass,Shrub,Timber
Structure Triage Category: Non-Defensible, Prep and Leave
Roof Material: Metal
Heat Traps: Wood Deck,Rain Gutters
Electrical Power: Overhead
Hazards: Fuels,Septic Tank
Hazard Notes: Septic tank located on north side of structure. Buried, non-visible.
Access to Site: T1 Engine
Comm with ICP: Radio
Water Source: None
Mitigation Time: Less Than An Hour
Collected By: E 27 Florence Fire
Where is Safety Zone: No good safety zone.
Primary Structures: 1
Defensible Space: 30-50 Feet
Outbuildings: 1
Siding Material: Wood
Gas to Structure: None
Best Access From: Mill Creek Rd
Collected Date/Time: 07/23/2017 19:28:23

Photo 1

Photo 2



Photo 3

Photo 4



Structure Triage Information



Structure Number: 3800
Structure Name: 12595 Mill Creek Rd
SubDivision: Mill Creek
GPS Location, Lat: 46 45.06006
GPS Location, Long: 114 12.47268
Safety Zone Present: No **Where is Safety Zone:** Out to Hwy 12
Type of Structure: Residential **Primary Structures:** 1 **Outbuildings:** 3
Surrounding Fuels: Timber **Defensible Space:** None
Structure Triage Category: Non-Defensible, Prep and Leave
Roof Material: Metal **Siding Material:** Wood
Heat Traps: Wood Deck
Electrical Power: Overhead **Gas to Structure:** None
Hazards: Fuels
Hazard Notes: Heavy timber right up to house, top of a short slope
Access to Site: T3/4 Engine **Best Access From:** Mill Creek RD.
Comm with ICP: Radio, Cell Service
Water Source: None
Mitigation Time: More Than 5 Hours
Other Resources Needed to Protect: Falling team, handcrew, sprinkler system
Notes: Heavy timber up to house. House is at top of slope. Lot of debris around structures. Will need lots of work, pumpkin and sprinklers.

Collected By: R. Beery

Photo 1

Collected Date/Time: 07/23/2017 15:46:06

Photo 2



Photo 3



Photo 4



Structure Triage Information



Structure Number: 3893
Structure Name: 12655 Mill Creek Rd
SubDivision: Mill Creek
GPS Location, Lat. 46 44.98896
GPS Location, Long. 114 12.50016

Not viable in worst fire scenario. Safety zone: field on north side of hwy 12.
 Roughly 15 acres. Escape route: Neil Dr. to Mill Creek Rd. across hwy 12. ETA

Safety Zone Present: Yes
Type of Structure: Residential
Surrounding Fuels: Grass, Timber
Structure Triage Category: Defensible, Prep and Hold
Roof Material: Composite
Heat Traps: Rain Gutters
Electrical Power: Underground
Hazards: Animals, HazMat
Hazard Notes: Single horse in pasture on north side of home.
Access to Site: T1 Engine
Comm with ICP: Radio
Water Source: Faucet / Hose
Mitigation Time: 1-2 Hours
Other Resources Needed to Protect: Construction material needed to board up multiple broken windows on garage/barn.
Notes: Minor prep work around wooden out buildings. Would require saw work to remove brush up against buildings. All timber on property limbed up to 20'. No ladder fuels present under timber.

Where is Safety Zone: 2 minutes.
Primary Structures: 1
Outbuildings: 5
Defensible Space: >100 Feet

Siding Material: Vinyl
Gas to Structure: Aboveground

Best Access From: Hwy 12 to Mill Creek RD

Collected By: LoLo 632

Collected Date/Time: 07/24/2017 13:42:57

Photo 1

Photo 2



Photo 3

Photo 4



Structure Triage Information



Structure Number: 3889
Structure Name: 12755 Mill Creek Rd
SubDivision: Mill Creek
GPS Location, Lat. 46 44.93562
GPS Location, Long. 114 12.51504

Not viable in worst fire scenario. Safety zone: field on north side of hwy 12.
Roughly 15 acres. Escape route: Neil Dr. to Mill Creek Rd. across hwy 12. ETA

Safety Zone Present: Yes
Type of Structure: Residential
Surrounding Fuels: Grass, Timber
Structure Triage Category: Defensible, Prep and Hold
Roof Material: Metal
Heat Traps: Wood Deck, Rain Gutters
Electrical Power: Underground
Hazards: Fuels, HazMat

Where is Safety Zone: 2 minutes.

Primary Structures: 1

Outbuildings: 7

Defensible Space: 30-50 Feet

Siding Material: Wood

Gas to Structure: Aboveground

Hazard Notes: At the time this was taken, there was continuous light/flashy fuels up to hip height. Flammable material around outbuildings.
Access to Site: T1 Engine
Comm with ICP: Radio
Water Source: Faucet / Hose
Mitigation Time: 1-2 Hours
Other Resources: Sprinkler system.

Best Access From: Hwy 12 to Mill Creek Rd.

Notes: Well prepped home. Would be possible to prep and leave.

Collected By: LoLo 632
Photo 1

Collected Date/Time: 07/24/2017 14:10:30
Photo 2



Photo 1



Photo 2



Photo 3

Structure Triage Information



Structure Number: 3896
Structure Name: 12820 Mill Creek Rd
SubDivision: Mill Creek
GPS Location, Lat. 46 44.8989
GPS Location, Long. 114 12.4557
Safety Zone Present: No
Type of Structure: Residential
Surrounding Fuels: Grass, Timber
Structure Triage Category: Defensible, Prep and Hold
Roof Material: Metal
Heat Traps: Other Receptor
Electrical Power: Overhead
Hazards: HazMat
Hazard Notes: Fuel tank next to shed
Access to Site: T1 Engine
Comm with ICP: Radio
Water Source: Faucet / Hose, Creek
Mitigation Time: 1-2 Hours
Collected By: LoLo 632

Where is Safety Zone: 10 acre field north across highway 12, five mins
Primary Structures: 1
Outbuildings: 3
Defensible Space: 30-50 Feet

Siding Material: Vinyl

Gas to Structure: Aboveground

Best Access From: Hwy 12 to mill creek

Collected Date/Time: 07/24/2017 13:44:16

Photo 1

Photo 2



Photo 3

Photo 4



Structure Triage Information



Structure Number: 3824
Structure Name: 12820 Mill Creek Road
SubDivision: Mill Creek
GPS Location, Lat. 46 44.83392
GPS Location, Long. 114 12.43944
Safety Zone Present: Yes
Type of Structure: Residential
Surrounding Fuels: Grass, Timber
Structure Triage Category: Defensible, Stand Alone
Roof Material: Metal
Heat Traps:
Electrical Power: Overhead
Hazards: Terrain, Fuels, HazMat

Where is Safety Zone: 10 acre field north across highway 12, travel time 5 minutes
Primary Structures: 1
Outbuildings: 4
Defensible Space: 30-50 Feet

Hazard Notes: Slope leading up to home, mature trees next to home, large amount of firewood stored in outbuilding
Access to Site: T1 Engine
Comm with ICP: Radio
Water Source: Faucet / Hose, Large Pond
Mitigation Time: Less Than An Hour
Other Resources Needed to Protect: None
Notes: Home at the end of long narrow driveway, firewood shed 75 yards away from home, pond at bottom of driveway, good defensible space

Collected By: LoLo 632
Photo 1

Collected Date/Time: 07/24/2017 13:40:04
Photo 2



Photo 3



Photo 4



Structure Triage Information



Structure Number: 3895
Structure Name: 12825 Mill Creek Road
SubDivision: Mill Creek
GPS Location, Lat. 46 44.88492
GPS Location, Long. 114 12.5181
Safety Zone Present: Yes
Type of Structure: Residential
Surrounding Fuels: Grass,Shrub,Timber
Structure Triage Category: Defensible, Stand Alone
Roof Material: Composite
Heat Traps: Other Receptor
Electrical Power: Overhead
Hazards: No Turn Around,HazMat
Hazard Notes: Propane tank in close proximity to house. No turn around.
Access to Site: T1 Engine
Comm with ICP: Radio
Water Source: Faucet / Hose
Mitigation Time: None Needed
Other Resources Needed to Protect: N/A
Collected By: LoLo 632

Where is Safety Zone: 10 acre field north across highway 12, travel time 5 minutes

Primary Structures: 1

Outbuildings: 1

Defensible Space: 50-100 Feet

Siding Material: Vinyl

Gas to Structure: Aboveground

Best Access From: Hwy 12 to mill creek and left into Neil drive

Collected Date/Time: 07/24/2017 14:01:21

Photo 1

Photo 2



Photo 3

Photo 4



Structure Triage Information



Structure Number: 3907
Structure Name: 12850 Mill Creek Road
SubDivision: Mill Creek
GPS Location, Lat. 46 44.83926
GPS Location, Long. 114 12.52488
Safety Zone Present: No
Type of Structure: Residential
Surrounding Fuels: Grass, Timber
Structure Triage Category: Defensible, Prep and Hold
Roof Material: Metal
Heat Traps: Open Eaves, Wood Deck, Other Receptor
Electrical Power: Overhead
Hazards: Animals, Septic Tank
Hazard Notes: Chickens. Very large wood pile. Pine needles on roof.
Access to Site: T3/4 Engine
Comm with ICP: Radio
Water Source: Faucet / Hose
Mitigation Time: 2-3 Hours
Other Resources Needed to Protect: Sprinklers, 1 crew.
Collected By: TNF-E65

Where is Safety Zone:
Primary Structures: 1

Outbuildings: 3
Defensible Space: 30-50 Feet

Siding Material: Wood

Gas to Structure: None

Best Access From: Mill Creek Road

Collected Date/Time: 07/24/2017 14:11:27

Photo 1

Photo 2



Photo 3

Photo 4



Structure Triage Information



Structure Number: 3863
Structure Name: 12855 mill creek
SubDivision: Mill creek
GPS Location, Lat. 46 44.82336
GPS Location, Long. 114 12.64224
Safety Zone Present: No
Type of Structure: Residential
Surrounding Fuels: Grass, Timber
Structure Triage Category: Non-Defensible, Prep and Leave
Roof Material: Composite
Heat Traps: Open Eaves, Wood Deck, Other Receptor
Electrical Power: Underground
Hazards: Fuels, Animals
Hazard Notes: Bobcats in cage and dogs in cage.
Firewood stacks near home.
Access to Site: T1 Engine
Comm with ICP: Radio
Water Source: Faucet / Hose
Mitigation Time: 2-3 Hours
Notes: Two points of access.

Where is Safety Zone:
Primary Structures: 1
Defensible Space: None
Outbuildings: 2
Siding Material: Wood
Gas to Structure: None
Best Access From: Mill creek RD

Collected By: TNF-E65

Collected Date/Time: 07/24/2017 14:03:03

Photo 1

Photo 2



Photo 3

Photo 4



Structure Triage Information



Structure Number: 3894
Structure Name: 12860 Mill Creek Rd
SubDivision: Mill Creek
GPS Location, Lat. 46 44.80494
GPS Location, Long. 114 12.66612
Safety Zone Present: Yes **Where is Safety Zone:** 10 acre field north across highway 12, travel time 5 minutes
Type of Structure: Residential **Primary Structures:** 1 **Outbuildings:** 2
Surrounding Fuels: Grass, Shrub **Defensible Space:** 50-100 Feet
Structure Triage Category: Defensible, Stand Alone
Roof Material: Composite **Siding Material:** Wood
Heat Traps: Wood Deck, Rain Gutters, Other Receptor
Electrical Power: Overhead **Gas to Structure:**
Hazards: Animals, HazMat
Hazard Notes: Propane tank, access for embers to get under home, livestock (horses)
Access to Site: T1 Engine **Best Access From:** Hwy 12 to mill creek
Comm with ICP: Radio
Water Source: Faucet / Hose
Mitigation Time: Less Than An Hour
Other Resources Needed to Protect: None
Notes: Wood outbuilding, good defensive space,

Collected By: LoLo 632
Photo 1

Collected Date/Time: 07/24/2017 14:32:13
Photo 2



Photo 3



Photo 4



Structure Triage Information



Structure Number: 3858
Structure Name: 12861 Mill Creek Road
SubDivision: Mill Creek
GPS Location, Lat. 46 44.83506
GPS Location, Long. 114 12.69462
Safety Zone Present: Yes
Type of Structure: Residential
Surrounding Fuels: Grass, Timber
Structure Triage Category: Defensible, Prep and Hold
Roof Material: Metal
Heat Traps: Open Eaves, Wood Deck, Other Receptor
Electrical Power: Underground
Hazards: Septic Tank, HazMat
Hazard Notes: LPG tank and septic back of home. Debris on roof of large wooden barn.
Access to Site: T1 Engine
Comm with ICP: Radio
Water Source: Faucet / Hose
Mitigation Time: 1-2 Hours
Other Resources Needed to Protect: Sprinklers on site.
Collected By: TNF-E65

Where is Safety Zone: Across street in open meadow.

Primary Structures: 1

Outbuildings: 3

Defensible Space: 50-100 Feet

Siding Material: Vinyl

Gas to Structure: Aboveground

Best Access From: Mill Creek Road

Collected Date/Time: 07/24/2017 14:40:00

Photo 1

Photo 2



Photo 3



Photo 4

Structure Triage Information



Structure Number: 3831
Structure Name: 12865 Mill Creek Rd
SubDivision: Mill Creek
GPS Location, Lat. 46 44.82636
GPS Location, Long. 114 12.74178
Safety Zone Present: No
Where is Safety Zone: Mill Creek Rd back to highway 12
Type of Structure: Residential
Primary Structures: 1
Outbuildings: 3
Surrounding Fuels: Timber
Defensible Space: 30-50 Feet
Structure Triage Category: Defensible, Prep and Hold
Roof Material: Metal
Siding Material: Wood
Heat Traps: Wood Deck
Electrical Power: Overhead
Gas to Structure: Aboveground
Hazards: No Turn Around, Animals
Hazard Notes: Propane tank 30ft NW of the house
Access to Site: T3/4 Engine
Best Access From: Highway 12 to Mill Creek Rd
Comm with ICP: Radio
Water Source: Faucet / Hose, Creek
Mitigation Time: Less Than An Hour
Other Resources Needed to Protect: The property could be held by adjacent resources from other structures.
Collected By: COCO 482
Collected Date/Time: 07/24/2017 14:35:25

Photo 1

Photo 2



Photo 3



Photo 4

Structure Triage Information



Structure Number: 3825
Structure Name: 12870 Mill Creek Rd
SubDivision: Mill Creek
GPS Location, Lat. 46 44.79966
GPS Location, Long. 114 12.76974
Safety Zone Present: Yes **Where is Safety Zone:** Out to Hwy 12
Type of Structure: Residential **Primary Structures:** 1 **Outbuildings:** 2
Surrounding Fuels: Grass, Timber **Defensible Space:** 30-50 Feet
Structure Triage Category: Defensible, Prep and Hold
Roof Material: Composite **Siding Material:** Wood
Heat Traps: Wood Deck, Rain Gutters
Electrical Power: Underground, Generator **Gas to Structure:** None
Hazards: Fuels, No Turn Around, HazMat
Hazard Notes: Narrow road, one way in and out. Tripping hazards. Wood stacked under wooden deck.
Access to Site: T6 Engine **Best Access From:** Hwy 12 to Mill Creek Rd
Comm with ICP: Radio
Water Source: Faucet / Hose, Creek
Mitigation Time: 1-2 Hours
Other Resources Needed to Protect: Pump and sprinklers.
Notes: Has sprinklers on roof and around property, did run water system dry during last fire in the area. Do not drive through gate and on rock driveway with heavy vehicles. Structures can be accessed through gate and across grass and field. Need for more sprinklers should be assessed.

Collected By: COCO 482

Collected Date/Time: 07/24/2017 13:08:00

Photo 1

Photo 2



Photo 3



Photo 4

Structure Triage Information



Structure Number: 3821
Structure Name: 12885 Mill Creek Rd
SubDivision: Mill Creek
GPS Location, Lat. 46 44.8239
GPS Location, Long. 114 12.84954
Safety Zone Present: No
Type of Structure: Residential
Surrounding Fuels: Grass,Shrub,Timber

Where is Safety Zone: Back down Mill Creek Rd to highway 12

Primary Structures: 1

Outbuildings: 3

Defensible Space: 30-50 Feet

Structure Triage Category: Defensible, Prep and Hold
Roof Material: Metal
Heat Traps: Open Eaves,Wood Deck
Electrical Power: Overhead
Hazards: Fuels

Siding Material: Wood

Gas to Structure: None

Hazard Notes:

Random debris around structures. Propane canisters spread around property. Overhead power lines attached to trees.

Access to Site:

T1 Engine

Best Access From: Highway 12 to Mill Creek Rd.

Comm with ICP:

Radio

Water Source:

Faucet / Hose,Creek

Mitigation Time:

2-3 Hours

Other Resources

1 sprinkler kit, 1 type 6 engine can protect the 3 houses in the the area.

Needed to Protect:

Notes: Wood piles near the structures need to be moved. Sprinklers could be set up to protect rear of the property. Sprinklers for the house and adjoining houses could be run off of water from a seasonal stream in the rear of the property where a tank has been placed in the stream to collect water. This property is owned by the owner of 12887 Mill Creek Rd.

Collected By:

COCO 482

Photo 1

Collected Date/Time:

07/24/2017 12:40:19

Photo 2



Photo 3



Photo 4



Structure Triage Information



Structure Number: 3820
Structure Name: 12887 Mill Creek Rd
SubDivision: Mill Creek
GPS Location, Lat. 46 44.87838
GPS Location, Long. 114 12.82122
Safety Zone Present: No
Type of Structure: Residential
Surrounding Fuels: Grass, Timber

Where is Safety Zone: Out Mill Creek road to highway 12 then to designated safety zone

Primary Structures: 1

Outbuildings: 2

Defensible Space: 50-100 Feet

Structure Triage Category: Defensible, Prep and Hold

Roof Material: Composite

Siding Material: Wood

Heat Traps: Open Eaves, Wood Deck

Electrical Power: Overhead, Underground

Gas to Structure: None

Hazards: Fuels

Hazard Notes: Lots of non woody debris. For example, old buses, styrofoam, building material.

Access to Site: T1 Engine

Best Access From: Highway 12 to Mill Creek Rd.

Comm with ICP: Radio

Water Source: Faucet / Hose, Creek

Mitigation Time: 2-3 Hours

Other Resources Needed to Protect: 1 engine crew, sprinklers

Notes:

- Owner has been evacuated in the past and has set up personal sprinklers to protect home.
- Sprinklers would be needed at the garage.
- Line could be put around the shed out back to protect main house from fire should it get into debris around it.
- Owners daughter-in law lives at 15460 Thaver road

Collected By: COCO 482

Collected Date/Time: 07/24/2017 12:05:48

Photo 1

Photo 2



Photo 3

Photo 4



Structure Triage Information



Structure Number: 3811
Structure Name: 12895 Mill Creek Rd
SubDivision: Mill Creek
GPS Location, Lat: 46 44.85378
GPS Location, Long: 114 12.95322
Safety Zone Present: No **Where is Safety Zone:** Back out to highway 12 to adequate safety zone.
Type of Structure: Residential **Primary Structures:** 1 **Outbuildings:** 4
Surrounding Fuels: Timber **Defensible Space:** 30-50 Feet
Structure Triage Category: Defensible, Prep and Hold
Roof Material: Metal **Siding Material:** Wood
Heat Traps: Wood Deck,Rain Gutters,Other Receptor
Electrical Power: Overhead,Underground,Generator **Gas to Structure:** Underground
Hazards: Terrain,Fuels,Animals
Hazard Notes: Small snag south side of house 100 ft. Thick adjacent fuels.
Access to Site: T1 Engine **Best Access From:** Highway 12 to mill creek.
Comm with ICP: Radio
Water Source: Faucet / Hose,Creek
Mitigation Time: 2-3 Hours
Other Resources Needed to Protect: Sprinklers, mark 3 pump with supplies to create dam. One engine module to prep site and set sprinklers.
Notes: 3 point turn in driveway

Collected By: COCO 482

Collected Date/Time: 07/24/2017 11:01:29

Photo 1

Photo 2



Photo 3



Photo 4



Structure Triage Information



Structure Number: 3869
Structure Name: 12905 Severin RD
SubDivision: Mill creek
GPS Location, Lat. 46 44.81544
GPS Location, Long. 114 12.61104
Safety Zone Present: No
Type of Structure: Residential
Surrounding Fuels: Grass, Timber
Structure Triage Category: Non-Defensible, Prep and Leave
Roof Material: Composite
Heat Traps: Wood Deck, Rain Gutters
Electrical Power: Overhead
Hazards: Animals
Access to Site: T3/4 Engine
Comm with ICP: Radio
Water Source: Large Pond
Mitigation Time: 1-2 Hours
Other Resources Needed to Protect: Sprinklers, Type 3/4 Engine
Notes: Back barn

Where is Safety Zone:
Primary Structures: 1
Outbuildings: 2
Defensible Space: 30-50 Feet
Siding Material: Wood
Gas to Structure: Aboveground
Best Access From: Severin RD

Collected By: TNF-E65

Photo 1

Collected Date/Time: 07/24/2017 13:22:14

Photo 2



Photo 3



Photo 4

Structure Triage Information



Structure Number: 3908
Structure Name: 12930 Severin
SubDivision: Mill Creek
GPS Location, Lat. 46 44.80548
GPS Location, Long. 114 12.49524
Safety Zone Present: No
Type of Structure: Residential
Surrounding Fuels: Grass, Timber
Structure Triage Category: Defensible, Prep and Hold
Roof Material: Metal
Heat Traps: Other Receptor
Electrical Power: Overhead
Hazards: Animals, Septic Tank, HazMat
Hazard Notes: Possible hazmat in sheds. Dog.
Access to Site: T3/4 Engine
Comm with ICP: Radio
Water Source: Faucet / Hose
Mitigation Time: 1-2 Hours
Other Resources Needed to Protect: None
Notes: Various, Cluttered items in yard.

Where is Safety Zone:
Primary Structures: 1
Outbuildings: 4
Defensible Space: 50-100 Feet
Siding Material: Metal
Gas to Structure:
Best Access From: Severin road off mill creek.

Collected By: TNF-E65

Photo 1

Collected Date/Time: 07/24/2017 13:37:07

Photo 2



Photo 3



Photo 4

Structure Triage Information



Structure Number: 3859
Structure Name: 12960 Severin
SubDivision: Mill Creek
GPS Location, Lat. 46 44.66904
GPS Location, Long. 114 12.4899
Safety Zone Present: Yes **Where is Safety Zone:** Grass fields to North.
Type of Structure: Residential **Primary Structures:** 1 **Outbuildings:** 5
Surrounding Fuels: Grass, Timber **Defensible Space:** >100 Feet
Structure Triage Category: Defensible, Prep and Hold
Roof Material: Metal **Siding Material:** Wood
Heat Traps: Open Eaves, Wood Deck, Other Receptor
Electrical Power: Overhead **Gas to Structure:**
Hazards: Septic Tank
Hazard Notes: Log home with log out buildings.
Access to Site: T3/4 Engine **Best Access From:** Severin road off mill creek road
Comm with ICP: Radio
Water Source: Faucet / Hose
Mitigation Time: Less Than An Hour
Other Resources Needed to Protect: 1 engine.
Notes: Homeowner has sprinklers running on forest side of home. Homeowner property includes 180 acres.

Collected By: TNF-E65

Photo 1

Collected Date/Time: 07/24/2017 12:35:35

Photo 2



Photo 3



Photo 4



Structure Triage Information



Structure Number: 3868
Structure Name: 13000 Thayer Dr
SubDivision: Mill creek
GPS Location, Lat. 46 44.65344
GPS Location, Long. 114 12.5529
Safety Zone Present: No
Type of Structure: Residential
Surrounding Fuels: Grass, Timber
Structure Triage Category: Non-Defensible, Prep and Leave
Roof Material: Composite
Heat Traps: Wood Deck, Rain Gutters
Electrical Power: Underground
Hazards: Animals
Hazard Notes: Dog, barked but was friendly.
Access to Site: T1 Engine
Comm with ICP: Radio, Cell Service
Water Source: None
Mitigation Time: 1-2 Hours
Other Resources Needed to Protect: 1 to 2 type 6 engines.
Collected By: TNF-E65

Where is Safety Zone:
Primary Structures: 1

Outbuildings: 2
Defensible Space: 50-100 Feet

Siding Material: Wood

Gas to Structure: None

Best Access From: Severin

Collected Date/Time: 07/24/2017 13:22:48

Photo 1

Photo 2



Photo 3



Photo 4

Structure Triage Information



Structure Number: 3860
Structure Name: 13025 Severin
SubDivision: Mill Creek
GPS Location, Lat. 46 44.71668
GPS Location, Long. 114 12.58824
Safety Zone Present: Yes **Where is Safety Zone:** Behind home.
Type of Structure: Residential **Primary Structures:** 1 **Outbuildings:** 2
Surrounding Fuels: Grass **Defensible Space:** >100 Feet
Structure Triage Category: Defensible, Stand Alone
Roof Material: Composite **Siding Material:** Wood
Heat Traps: Wood Deck,Rain Gutters,Other Receptor
Electrical Power: Underground **Gas to Structure:**
Hazards: Animals,Septic Tank
Hazard Notes: Horses, barn and stalls need secured. Medium wood pile front of property.
Access to Site: T1 Engine **Best Access From:** Severin road off mill creek road.
Comm with ICP: Radio
Water Source: Faucet / Hose
Mitigation Time: Less Than An Hour
Notes: Neighboring structure has large pond.

Collected By: TNF-E65

Collected Date/Time: 07/24/2017 12:06:07

Photo 1

Photo 2



Photo 3



Photo 4

Structure Triage Information



Structure Number: 3866
Structure Name: 13040 Severin
SubDivision: Mill creek
GPS Location, Lat. 46 44.68494
GPS Location, Long. 114 12.61188
Safety Zone Present: Yes
Type of Structure: Residential
Surrounding Fuels: Grass, Timber
Structure Triage Category: Defensible, Prep and Hold
Roof Material: Metal
Heat Traps: Rain Gutters
Electrical Power: Overhead
Hazards:
Hazard Notes: Power lines on property
Access to Site: T3/4 Engine
Comm with ICP: Radio
Water Source: Faucet / Hose
Mitigation Time: 3-4 Hours
Other Resources Needed to Protect: Hand crew 10-20 people
Collected By: TNF-E65

Where is Safety Zone: Safety zone front yard

Primary Structures: 2

Outbuildings: 8

Defensible Space: 30-50 Feet

Siding Material: Vinyl

Gas to Structure: None

Best Access From: Severin RD

Collected Date/Time: 07/24/2017 11:54:52

Photo 1

Photo 2



Photo 3

Photo 4



Structure Triage Information



Structure Number: 3835
Structure Name: 13066 Tira Ln
SubDivision: Mill Creek
GPS Location, Lat. 46 44.72028
GPS Location, Long. 114 8.32614
Safety Zone Present: Yes
Type of Structure: Residential
Surrounding Fuels: Grass, Timber
Structure Triage Category: Defensible, Prep and Hold
Roof Material: Composite
Heat Traps: Wood Deck, Rain Gutters
Electrical Power: Underground
Hazards: Fuels
Hazard Notes: Dense fuels surrounding property
Access to Site: T1 Engine
Comm with ICP: Radio, Cell Service
Water Source: Faucet / Hose, Creek
Mitigation Time: Less Than An Hour
Notes: -property is surrounded by dense fuels 50-300 feet away on the outside of the yard
-gutters are full of pine needles
-**house says 13066 instead of 13055**

Where is Safety Zone: Out to highway 12
Primary Structures: 1
Defensible Space: 30-50 Feet
Outbuildings: 1
Siding Material: Wood
Gas to Structure: Aboveground
Best Access From: Down Tirah road out to highway 12

Collected By: COCO 482
Collected Date/Time: 07/24/2017 15:20:16



Photo 1



Photo 2



Photo 3

Photo 4

Structure Triage Information



Structure Number: 3909
Structure Name: 13075 Severin
SubDivision: Mill Creek
GPS Location, Lat. 46 44.71596
GPS Location, Long. 114 12.7719
Safety Zone Present: Yes **Where is Safety Zone:** Large grass meadow in front of house.
Type of Structure: Residential **Primary Structures:** 1 **Outbuildings:** 3
Surrounding Fuels: Grass, Timber **Defensible Space:** 30-50 Feet
Structure Triage Category: Defensible, Prep and Hold
Roof Material: Metal **Siding Material:** Wood
Heat Traps: Wood Deck
Electrical Power: Overhead **Gas to Structure:** Aboveground
Hazards: Septic Tank, HazMat
Hazard Notes: LPG tank 500 gal. Owner states LPG tank empty. Septic in open field to the north.
Access to Site: T3/4 Engine **Best Access From:** Severin road off mill creek road.
Comm with ICP: Radio
Water Source: Faucet / Hose, Large Pond
Mitigation Time: 2-3 Hours
Other Resources Needed to Protect: Sprinklers or crew to assist in prep.
Notes: Log home. Pond can be used at dip site with pilot discretion.

Collected By: TNF-E65

Photo 1

Collected Date/Time: 07/24/2017 11:42:54

Photo 2



Photo 3



Photo 4



Structure Triage Information



Structure Number: 3862
Structure Name: 13080 Thayer Rd
SubDivision: Mill Creek
GPS Location, Lat. 46 44.66592
GPS Location, Long. 114 12.73278
Safety Zone Present: No
Type of Structure: Residential
Surrounding Fuels: Grass, Timber
Structure Triage Category: Non-Defensible, Prep and Leave
Roof Material:
Heat Traps: Wood Deck, Rain Gutters
Electrical Power: Overhead
Hazards: HazMat
Hazard Notes: Multiple vehicles
Access to Site: T3/4 Engine
Comm with ICP: Radio
Water Source: Large Pond
Mitigation Time: 3-4 Hours
Other Resources Needed to Protect: Hand crew, Type 3/4 Engine
Notes: A boat is nearby the main structure.

Where is Safety Zone:
Primary Structures: 1
Defensible Space: 30-50 Feet
Outbuildings: 2
Siding Material: Metal
Gas to Structure: Aboveground
Best Access From: Severin

Collected By: TNF-E65

Photo 1

Collected Date/Time: 07/24/2017 11:24:59

Photo 2



Photo 3



Photo 4

Structure Triage Information



Structure Number: 3861
Structure Name: 13120 Severin RD
SubDivision: Mill creek

GPS Location, Lat. 46 44.62884
GPS Location, Long. 114 12.75612

Safety Zone Present: Yes

Type of Structure: Residential
Surrounding Fuels: Grass, Timber

Structure Triage

Category: Defensible, Stand Alone

Roof Material:

Heat Traps: Wood Deck, Rain Gutters

Electrical Power: Overhead

Hazards: HazMat

Access to Site: T1 Engine

Comm with ICP: Radio

Water Source: Faucet / Hose, Large Pond, Creek

Mitigation Time: Less Than An Hour

Notes: Draftable pond
Accessible land line

Where is Safety Zone: Front & back lawn

Primary Structures: 1

Outbuildings: 1

Defensible Space: 30-50 Feet

Siding Material: Metal

Gas to Structure: Aboveground

Best Access From: Severin RD

Collected By: TNF-E65

Photo 1

Collected Date/Time: 07/24/2017 11:08:35

Photo 2



Photo 3



Photo 4

Structure Triage Information



Structure Number: 3901
Structure Name: 14449 Neil Drive
SubDivision: Mill Creek
GPS Location, Lat. 46 44.93868
GPS Location, Long. 114 12.40428
Safety Zone Present: No
Type of Structure: Residential
Surrounding Fuels: Grass
Structure Triage Category: Defensible, Prep and Hold
Roof Material: Composite
Heat Traps:
Electrical Power: Overhead
Hazards: Fuels, HazMat
Hazard Notes: Hay bales near livestock stable, paint cans near shed, wood pile near shed
Access to Site: T1 Engine
Comm with ICP: Radio
Water Source: Faucet / Hose
Mitigation Time: 1-2 Hours
Collected By: LoLo 632

Where is Safety Zone: 10 acre field north across highway 12
Primary Structures: 1
Outbuildings: 2
Defensible Space: 50-100 Feet

Siding Material: Vinyl
Gas to Structure: Aboveground

Best Access From: Hwy 12 to mill creek and left into Neil drive

Collected Date/Time: 07/24/2017 11:11:52
Photo 2

Photo 1



Photo 3



Photo 4

Structure Triage Information



Structure Number: 3902
Structure Name: 14469 Neil Creek
SubDivision: Mill Creek
GPS Location, Lat. 46 44.93466
GPS Location, Long. 114 12.35958
Safety Zone Present: Yes
Type of Structure: Residential
Surrounding Fuels: Grass, Shrub
Structure Triage Category: Defensible, Prep and Hold
Roof Material: Metal
Heat Traps: Other Receptor
Electrical Power: Overhead
Hazards: Fuels, HazMat
Hazard Notes: Propane, large pile of lumber at entrance
Access to Site: T1 Engine
Comm with ICP: Radio
Water Source: Faucet / Hose, Creek
Mitigation Time: 3-4 Hours
Collected By: LoLo 632

Where is Safety Zone: Large space behind house
Primary Structures: 1
Outbuildings: 5
Defensible Space: 30-50 Feet

Siding Material: Wood
Gas to Structure: Aboveground

Best Access From: Hwy 12 to mill creek road and left on Neil drive

Collected Date/Time: 07/24/2017 11:00:03
Photo 2

Photo 1



Photo 3

Photo 4



Structure Triage Information



Structure Number: 3903
Structure Name: 14479 Neil Dr.
SubDivision: Mill Creek

GPS Location, Lat. 46 44.89386
GPS Location, Long. 114 12.31266

Safety Zone Present: Yes

Type of Structure: Residential
Surrounding Fuels: Grass, Shrub

Structure Triage

Category: Defensible, Stand Alone

Roof Material: Composite

Heat Traps: Other Receptor

Electrical Power: Overhead

Hazards: No Turn Around, Animals, HazMat

Hazard Notes:

Access to Site: T1 Engine

Comm with ICP: Radio

Water Source: Faucet / Hose

Mitigation Time: None Needed

Other Resources: N/A

Needed to Protect:

Collected By: LoLo 632

Where is Safety Zone: NE side of Hwy 12 Large field. Travel time 4 min.

Primary Structures: 1

Outbuildings: 6

Defensible Space: 30-50 Feet

Siding Material: Wood

Gas to Structure: Aboveground

Several wood structures out back of primary structure. No turn around/ short driveway. Propane tank in close proximity to house. Several automobiles around structure.

Best Access From: Off Hwy 12, left on Neil Dr past Clark Ln around corner on right hand side.

Collected Date/Time: 07/24/2017 10:35:53

Photo 1

Photo 2



Photo 3

Photo 4



Structure Triage Information



Structure Number: 3900
Structure Name: 14538 Neil Drive
SubDivision: Mill Creek
GPS Location, Lat. 46 44.88834
GPS Location, Long. 114 12.31518
Safety Zone Present: No
Type of Structure: Residential
Surrounding Fuels: Grass, Timber
Structure Triage Category: Defensible, Prep and Hold
Roof Material: Metal
Heat Traps:
Electrical Power: Overhead
Hazards:
Access to Site: T1 Engine
Comm with ICP: Radio
Water Source: Faucet / Hose
Mitigation Time: Less Than An Hour
Collected By: LoLo 632

Where is Safety Zone: 10 acre field north across highway 12, 3 mins
Primary Structures: 1
Outbuildings: 1
Defensible Space: 50-100 Feet

Siding Material: Vinyl
Gas to Structure: Aboveground

Best Access From: Hwy 12 to mill creek and left into Neil drive

Collected Date/Time: 07/24/2017 11:20:56

Photo 1

Photo 2



Photo 3



Photo 4

Structure Triage Information



Structure Number: 3904
Structure Name: 14549 Neil Drive
SubDivision: Mill Creek
GPS Location, Lat. 46 44.94318
GPS Location, Long. 114 12.1947
Safety Zone Present: No **Where is Safety Zone:** Field to north across hwy 12, 3 minutes
Type of Structure: Residential **Primary Structures:** 1 **Outbuildings:** 5
Surrounding Fuels: Grass,Slash **Defensible Space:** 30-50 Feet
Structure Triage Category: Non-Defensible, Prep and Leave
Roof Material: Metal **Siding Material:** Metal
Heat Traps: Wood Deck
Electrical Power: Overhead **Gas to Structure:** Aboveground
Hazards: Fuels,HazMat
Hazard Notes: Tall grass, propane tank, 20 ft wide by 6 ft high slash piles
Access to Site: T1 Engine **Best Access From:** Hwy 12 to mill creek road left on Neil drive
Comm with ICP: Radio
Water Source: None
Mitigation Time: More Than 5 Hours
Other Resources Needed to Protect: 20 man crew needed to mitigate fuels around structures
Notes: Looks like mobile home is currently occupied with primary structure under construction

Collected By: LoLo 632
Photo 1

Collected Date/Time: 07/24/2017 10:17:02
Photo 2



Photo 3



Photo 4



Structure Triage Information



Structure Number: 3899
Structure Name: 1455 Neil Drive
SubDivision: Mill Creek
GPS Location, Lat. 46 44.90568
GPS Location, Long. 114 12.25284
Safety Zone Present: No
Type of Structure: Residential
Surrounding Fuels: Grass, Timber
Structure Triage Category: Defensible, Prep and Hold
Roof Material: Metal
Heat Traps: Other Receptor
Electrical Power: Underground
Hazards: Fuels
Hazard Notes: Wood piles
Access to Site: T1 Engine
Comm with ICP: Radio
Water Source: Faucet / Hose
Mitigation Time: 1-2 Hours
Collected By: LoLo 632

Where is Safety Zone: 10 acre field north across highway 12
Primary Structures: 1
Outbuildings: 4
Defensible Space: 30-50 Feet

Siding Material: Wood
Gas to Structure: Aboveground

Best Access From: Hwy 12 to mill creek and left into Neil drive

Collected Date/Time: 07/24/2017 11:29:34

Photo 1

Photo 2



Photo 3

Photo 4

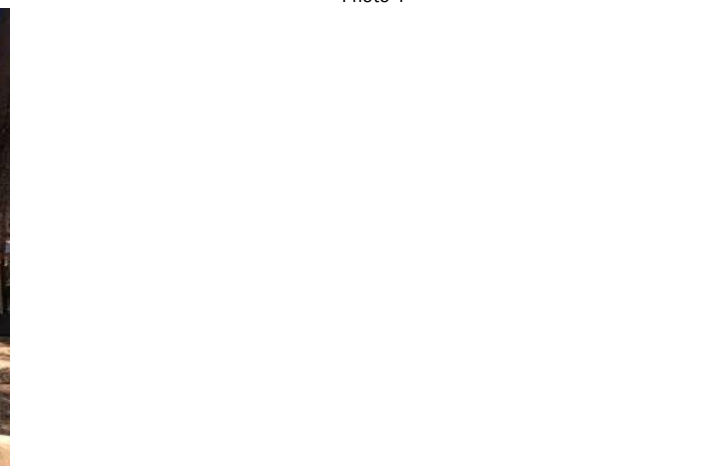

Structure Triage Information



Structure Number: 3898
Structure Name: 14570 Neil Dr
SubDivision: Mill Creek
GPS Location, Lat. 46 44.86938
GPS Location, Long. 114 12.21876
Safety Zone Present: No
Type of Structure: Residential
Surrounding Fuels: Grass, Timber
Structure Triage Category: Defensible, Stand Alone
Roof Material: Metal
Heat Traps:
Electrical Power: Underground
Hazards: HazMat
Hazard Notes: Propane tank west side garage
Access to Site: T1 Engine
Comm with ICP: Radio
Water Source: Faucet / Hose
Mitigation Time: None Needed
Collected By: LoLo 632

Where is Safety Zone: 10 acre field north across highway 12
Primary Structures: 1
Defensible Space: 50-100 Feet
Outbuildings: 1
Siding Material: Wood
Gas to Structure: Aboveground
Best Access From: Hwy 12 to mill creek and left into Neil drive
Collected Date/Time: 07/24/2017 11:35:16

Photo 1

Photo 2



Photo 3



Photo 4



Structure Triage Information



Structure Number: 3897
Structure Name: 14600 Neil Dr
SubDivision: Mill Creek
GPS Location, Lat. 46 44.89434
GPS Location, Long. 114 12.19458
Safety Zone Present: No
Type of Structure: Residential
Surrounding Fuels: Grass,Shrub,Timber
Structure Triage Category: Defensible, Stand Alone
Roof Material: Composite
Heat Traps: Wood Deck,Rain Gutters
Electrical Power: Underground
Hazards: Animals
Hazard Notes: Numerous farm animals and a dog.
Access to Site: T1 Engine
Comm with ICP: Radio
Water Source: Faucet / Hose
Mitigation Time: None Needed
Collected By: LoLo 632

Where is Safety Zone: 10 acre field north across highway 12
Primary Structures: 1
Defensible Space: 50-100 Feet
Outbuildings: 4
Siding Material: Vinyl
Gas to Structure: Aboveground
Best Access From: Hwy 12 to mill creek and left into Neil drive

Collected Date/Time: 07/24/2017 12:04:39

Photo 1

Photo 2



Photo 3

Photo 4

Structure Triage Information



Structure Number: 3888
Structure Name: 14650 Clark Lane
SubDivision: Mill Creek
GPS Location, Lat. 46 44.90388
GPS Location, Long. 114 12.04044

Not viable in worst fire scenario. Safety zone: field on north side of hwy 12.
Roughly 15 acres. Escape route: Neil Dr. to Mill Creek Rd. across hwy 12. ETA

Safety Zone Present: Yes
Type of Structure: Residential
Surrounding Fuels: Grass
Structure Triage Category: Defensible, Stand Alone
Roof Material: Wood
Heat Traps:
Electrical Power: Overhead
Hazards: Fuels, HazMat
Firewood stacked near home, outbuilding wood siding and materials stacked along sides, wood stacked under trees
Hazard Notes:
Access to Site: T1 Engine
Comm with ICP: Radio
Water Source: Faucet / Hose, Creek
Mitigation Time: 1-2 Hours
Other Resources: None
Needed to Protect:
Notes: Clear fire wood from around building and from under trees, Creek 50 yards from home good access

Where is Safety Zone: 2 minutes.
Primary Structures: 1
Outbuildings: 1
Defensible Space: 50-100 Feet

Siding Material: Wood
Gas to Structure: Aboveground

Best Access From: Hwy 12 to Miller Creek to Neil Drive to Clark Lane

Collected By: LoLo 632
Photo 1

Collected Date/Time: 07/24/2017 11:27:56
Photo 2



Photo 3

Photo 4



Structure Triage Information



Structure Number: 3880
Structure Name: 14650 Neil Drive
SubDivision: Mill Creek
GPS Location, Lat. 46 44.90004
GPS Location, Long. 114 12.16068

Not viable in worst fire scenario. Safety zone: field on north side of hwy 12.
Roughly 15 acres. Escape route: Neil Dr. to Mill Creek Rd. across hwy 12. ETA

Safety Zone Present: Yes
Type of Structure: Residential
Surrounding Fuels: Grass
Structure Triage Category: Defensible, Prep and Hold
Roof Material: Metal
Heat Traps: Open Eaves, Wood Deck
Electrical Power: Overhead
Hazards: Fuels, Animals, HazMat
Hazard Notes: Propane tank, back side of outbuilding has un-marked tanks, heating oil tank, outbuilding stocked with hay, livestock present (horses)
Access to Site: T1 Engine
Comm with ICP: Radio
Water Source: Faucet / Hose
Mitigation Time: 1-2 Hours
Other Resources Needed to Protect: None
Notes: Some light work clearing around buildings. Would evacuate to safety zone as fire front passes

Where is Safety Zone: 2 minutes.
Primary Structures: 1
Outbuildings: 2
Defensible Space: 30-50 Feet
Siding Material: Metal
Gas to Structure: Aboveground
Best Access From: Hwy 12 to Mill Creek Road to Neil Drive

Collected By: LoLo 632
Photo 1

Collected Date/Time: 07/24/2017 10:35:31
Photo 2



Photo 3

Photo 4



Structure Triage Information



Structure Number: 3884
Structure Name: 14668 Clark Lm
SubDivision: Mill Creek
GPS Location, Lat. 46 44.97546
GPS Location, Long. 114 12.09462

Not viable in worst fire scenario. Safety zone: field on north side of hwy 12.
 Roughly 15 acres. Escape route: Neil Dr. to Mill Creek Rd. across hwy 12. ETA

Safety Zone Present: Yes
Type of Structure: Residential
Surrounding Fuels: Grass, Timber
Structure Triage Category: Defensible, Stand Alone
Roof Material: Metal
Heat Traps: Wood Deck, Rain Gutters
Electrical Power: Underground
Hazards: Fuels, HazMat
Hazard Notes: Fire wood pile.
Access to Site: T1 Engine
Comm with ICP: Radio
Water Source: Faucet / Hose, Creek
Mitigation Time: 1-2 Hours
Other Resources Needed to Protect: Sprinkler system.

Where is Safety Zone: 2 minutes.
Primary Structures: 1
Outbuildings: 6
Defensible Space: 30-50 Feet

Siding Material: Wood

Gas to Structure: None

Best Access From: Hwy 12 to Miller Creek Rd to Neil Dr. to Clark Lane.

Notes: Extensive irrigation system, contact owner if possible. Timber surrounding home, no ladder fuels on ground. Trees limbed up to 20ft.

Collected By: LoLo 632
 Photo 1

Collected Date/Time: 07/24/2017 11:11:22
 Photo 2



Photo 1



Photo 2



Photo 3



Photo 4

Structure Triage Information



Structure Number: 3891
Structure Name: 14671 Clark Lane
SubDivision: Mill Creek
GPS Location, Lat. 46 44.88
GPS Location, Long. 114 12.07566

Not viable in worst fire scenario. Safety zone: field on north side of hwy 12.
Roughly 15 acres. Escape route: Neil Dr. to Mill Creek Rd. across hwy 12. ETA

Safety Zone Present: Yes
Type of Structure: Residential
Surrounding Fuels: Grass, Shrub, Timber
Structure Triage Category: Defensible, Stand Alone
Roof Material: Composite
Heat Traps:
Electrical Power: Underground
Hazards: HazMat
Access to Site: T1 Engine
Comm with ICP: Radio
Water Source: Faucet / Hose
Mitigation Time: 1-2 Hours
Other Resources Needed to Protect: Some brush on the SE corner by the house could be removed if time allowed, 30 feet between brush and house.

Where is Safety Zone: 2 minutes.
Primary Structures: 1
Outbuildings: 2
Defensible Space: 50-100 Feet

Siding Material: Vinyl

Gas to Structure: None

Best Access From: Hwy 12 to Mill Creek Rd to Neil Drive to Clark Lane

Notes: Home has good defensible space around primary dwelling and detached garage. Standalone property in worst case fire scenario. If time allows light prep work can be performed in brush on back corner of house. Light timber within 100 - 200 feet of the house with some ladder fuels present.

Collected By: LoLo 632
Photo 1

Collected Date/Time: 07/24/2017 11:50:14
Photo 2



Photo 3

Photo 4



Structure Triage Information



Structure Number: 3906
Structure Name: 14700 Neil Drive
SubDivision: Mill Creek
GPS Location, Lat: 46 44.98848
GPS Location, Long: 114 12.18528

Not viable in worst fire scenario. Safety zone: field on north side of hwy 12.
Roughly 15 acres. Escape route: Neil Dr. to Mill Creek Rd. across hwy 12. ETA

Safety Zone Present: No
Type of Structure: Residential
Surrounding Fuels: Grass
Structure Triage Category: Defensible, Prep and Hold
Roof Material: Metal
Heat Traps: Wood Deck, Rain Gutters
Electrical Power: Overhead
Hazards: HazMat
Hazard Notes: Propane tank.
Access to Site: T1 Engine
Comm with ICP: Radio
Water Source: Faucet / Hose
Mitigation Time: 1-2 Hours
Other Resources Needed to Protect: 1 engine with a saw.
Collected By: LoLo 632

Where is Safety Zone: 2 minutes.

Primary Structures: 1

Outbuildings: 3

Defensible Space: 30-50 Feet

Siding Material: Metal

Gas to Structure: Aboveground

Best Access From: Hwy 12 to Mill Creek Road to Neil Drive.

Collected Date/Time: 07/24/2017 10:04:56

Photo 1

Photo 2



Photo 3

Photo 4



Structure Triage Information



Structure Number: 3874
Structure Name: 14750 Neil Drive
SubDivision: Mill Creek
GPS Location, Lat. 46 44.9964
GPS Location, Long. 114 12.20166

Not a viable safety zone in worst fire behavior scenario.
Open field across from Mill Creek subdivision on the north side of highway

Safety Zone Present: Yes
Type of Structure: Residential
Surrounding Fuels: Grass
Structure Triage Category: Defensible, Prep and Hold
Roof Material: Composite
Heat Traps: Wood Deck
Electrical Power: Underground
Hazards: Fuels, HazMat
*propane tank on west side of house
Hazard Notes: *2 wood piles on east side of house. One in shed one along side of detached garage.
Access to Site: T1 Engine
Comm with ICP: Radio
Water Source: Faucet / Hose, Creek
Mitigation Time: 1-2 Hours
Other Resources Needed to Protect: No additional resources needed
Collected By: LoLo 632

Where is Safety Zone: 12. Escape route out to Mill Creek road and cross the highway (ETA 2 min).
Primary Structures: 1
Outbuildings: 2

Defensible Space: 50-100 Feet

Siding Material: Wood

Gas to Structure: Aboveground

Best Access From: Neal drive off of Mill Creek road. Turn south off of Highway 12.

Collected Date/Time: 07/24/2017 09:21:56

Photo 1

Photo 2



Photo 3

Photo 4



Structure Triage Information



Structure Number: 3905
Structure Name: 14799 Neil Dr.
SubDivision: Mill Creek
GPS Location, Lat. 46 44.94864
GPS Location, Long. 114 12.20058
Safety Zone Present: Yes
Type of Structure: Residential
Surrounding Fuels: Grass, Shrub
Structure Triage Category: Defensible, Stand Alone
Roof Material: Composite
Heat Traps: Rain Gutters, Other Receptor
Electrical Power: Overhead
Hazards: No Turn Around, HazMat
Hazard Notes: Oil heat above ground
Access to Site: T1 Engine
Comm with ICP: Radio
Water Source: Faucet / Hose, Creek
Mitigation Time: None Needed
Other Resources Needed to Protect: N/A
Collected By: LoLo 632

Where is Safety Zone: NE side of Hwy. 12. Large field. Travel time 3 minutes.

Primary Structures: 1

Outbuildings: 3

Defensible Space: 30-50 Feet

Siding Material: Wood

Gas to Structure: Aboveground

Best Access From: Hwy. 12 to mill creek left on to Neil Dr

Collected Date/Time: 07/24/2017 09:42:01

Photo 1



Photo 2



Photo 3



Photo 4



Structure Triage Information



Structure Number: 3802
Structure Name: 14800 Neil Dr
SubDivision: Mill Creek
GPS Location, Lat. 46 45.03138
GPS Location, Long. 114 12.2181
Safety Zone Present: No **Where is Safety Zone:** Out to Hwy 12
Type of Structure: Residential **Primary Structures:** 1 **Outbuildings:** 2
Surrounding Fuels: Grass **Defensible Space:** None
Structure Triage Category: Defensible, Prep and Hold
Roof Material: Composite **Siding Material:** Wood
Heat Traps: Wood Deck
Electrical Power: Overhead **Gas to Structure:** None
Hazards:
Access to Site: T1 Engine **Best Access From:** Neil RD.
Comm with ICP: Radio
Water Source: Creek
Mitigation Time: 2-3 Hours
Other Resources Needed to Protect: Engine crew to cut weeds and clean up
Notes: Creek is directly behind structure.

Collected By: R. Beery
Photo 1

Collected Date/Time: 07/23/2017 17:42:21
Photo 2



Photo 3



Photo 4

Structure Triage Information



Structure Number: 3801
Structure Name: 14849 Neil Dr.
SubDivision: Mill Creek
GPS Location, Lat. 46 44.96844
GPS Location, Long. 114 12.27162
Safety Zone Present: Yes **Where is Safety Zone:** Front yard watered grass, 2 engines
Type of Structure: Residential **Primary Structures:** 1 **Outbuildings:** 1
Surrounding Fuels: Grass **Defensible Space:** 30-50 Feet
Structure Triage Category: Non-Defensible, Prep and Leave
Roof Material: Composite **Siding Material:** Wood
Heat Traps: Open Eaves, Wood Deck
Electrical Power: Overhead **Gas to Structure:** Aboveground
Hazards: HazMat
Hazard Notes: Lots of gas and diesel in garage. Several abandoned vehicles around structure
Access to Site: T1 Engine **Best Access From:** Neil Dr
Comm with ICP: Radio
Water Source: Faucet / Hose
Mitigation Time: More Than 5 Hours
Other Resources Needed to Protect: Engine crew most of one day to clean behind house, grass, trash and debris
Notes: Prep as time allows and leave. Major amount of time to completely prep structure.

Collected By: R. Beery
Photo 1

Collected Date/Time: 07/23/2017 17:35:14
Photo 2



Photo 3



Photo 4

Structure Triage Information



Structure Number: 3797
Structure Name: 14899 Neil Dr
SubDivision: Mill Creek
GPS Location, Lat. 46 44.9691
GPS Location, Long. 114 12.30342
Safety Zone Present: Yes
Type of Structure: Residential
Surrounding Fuels: Grass
Structure Triage Category: Defensible, Prep and Hold
Roof Material: Composite
Heat Traps: Open Eaves, Wood Deck
Electrical Power: Overhead
Hazards:
Access to Site: T1 Engine
Comm with ICP: Radio
Water Source: Faucet / Hose
Mitigation Time: 4-5 Hours
Other Resources Needed to Protect: Engine crew to clean around garage, dry grass up to structure. Lots of trash and debris around garage.
Notes: Will need to clean up around garage.

Where is Safety Zone: Watered grass front yard room for 1 engine
Primary Structures: 1
Outbuildings: 2
Defensible Space: 30-50 Feet
Siding Material: Wood
Gas to Structure: None
Best Access From: Neil Dr.

Collected By: R. Beery
Photo 1

Collected Date/Time: 07/23/2017 17:15:15
Photo 2



Photo 3



Photo 4



Structure Triage Information



Structure Number: 3796
Structure Name: 14949 Neil Dr.
SubDivision: Mill Creek
GPS Location, Lat. 46 44.99304
GPS Location, Long. 114 12.34782
Safety Zone Present: No **Where is Safety Zone:** Out to Hwy 12
Type of Structure: Residential **Primary Structures:** 1 **Outbuildings:** 3
Surrounding Fuels: Grass **Defensible Space:** 30-50 Feet
Structure Triage Category: Defensible, Prep and Hold
Roof Material: Composite **Siding Material:** Wood
Heat Traps: Wood Deck
Electrical Power: Overhead **Gas to Structure:** Aboveground
Hazards:
Access to Site: T1 Engine **Best Access From:** Neil Dr.
Comm with ICP: Radio
Water Source: Faucet / Hose
Mitigation Time: 1-2 Hours
Other Resources Needed to Protect: Engine crew to clean behind garage, sprinklers or mobile attack
Notes: Double wide Mobile Home, porch and back deck very dry cracked wood.

Collected By: R. Beery
Photo 1

Collected Date/Time: 07/23/2017 17:02:36
Photo 2



Photo 3



Photo 4

Structure Triage Information



Structure Number: 3795
Structure Name: 14950 Neil Dr
SubDivision: Mill Creek
GPS Location, Lat. 46 45.03306
GPS Location, Long. 114 12.33864
Safety Zone Present: No
Type of Structure: Residential
Surrounding Fuels: Grass, Timber
Structure Triage Category: Defensible, Prep and Hold
Roof Material: Composite
Heat Traps: Wood Deck
Electrical Power: Overhead
Hazards:
Access to Site: T1 Engine
Comm with ICP: Radio
Water Source: Faucet / Hose
Mitigation Time: 2-3 Hours
Other Resources Needed to Protect: Engine crew to clean up weeds by garage. Sprinklers or mobile attack.
Notes: Front is watered grass, back is 30 ft to timbered area. Grass under propane tank next to garage.

Where is Safety Zone: Out to Hwy 12
Primary Structures: 1
Outbuildings: 3
Defensible Space: 30-50 Feet
Siding Material: Wood
Gas to Structure: Aboveground
Best Access From: Neil Dr

Collected By: R. Beery
Photo 1

Collected Date/Time: 07/23/2017 16:49:29
Photo 2

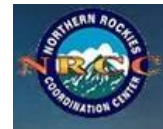

Photo 3



Photo 4

Structure Triage Information



Structure Number: 3798
Structure Name: 14999 Neil Dr
SubDivision: Mill Creek
GPS Location, Lat. 46 44.99628
GPS Location, Long. 114 12.41694
Safety Zone Present: Yes
Type of Structure: Residential
Surrounding Fuels: Grass
Structure Triage Category: Defensible, Stand Alone
Roof Material: Composite
Heat Traps: Wood Deck
Electrical Power: Overhead
Hazards:
Access to Site: T1 Engine
Comm with ICP: Radio, Cell Service
Water Source: Faucet / Hose
Mitigation Time: Less Than An Hour
Notes: Minimal work needed

Where is Safety Zone: Front yard irrigated grass.

Primary Structures: 1

Outbuildings: 1

Defensible Space: 30-50 Feet

Siding Material: Wood

Gas to Structure: Aboveground

Best Access From: Neil Dr

Collected By: R. Beery

Photo 1

Collected Date/Time: 07/23/2017 16:21:02

Photo 2



Photo 3



Photo 4

Structure Triage Information



Structure Number: 3794
Structure Name: 15000 Neil Dr
SubDivision: Mill Creek
GPS Location, Lat. 46 45.03336
GPS Location, Long. 114 12.38418
Safety Zone Present: No
Type of Structure: Residential
Surrounding Fuels: Grass
Structure Triage Category: Defensible, Prep and Hold
Roof Material: Metal
Heat Traps: Wood Deck, Rain Gutters
Electrical Power: Overhead
Hazards:
Access to Site: T1 Engine
Comm with ICP: Radio
Water Source: Faucet / Hose
Mitigation Time: 1-2 Hours
Other Resources Needed to Protect: Sprinklers for wood deck, water will have to be from pumpkins. Will need an engine crew to clean out from beside garage
Notes: Garage has an accumulation of debris under porch.

Where is Safety Zone: Out to Hwy 12
Primary Structures: 1
Outbuildings: 1
Defensible Space: 50-100 Feet
Siding Material: Wood
Gas to Structure: Aboveground
Best Access From: Neil Dr.

Collected By: R. Beery
Photo 1

Collected Date/Time: 07/23/2017 16:35:22
Photo 2



Photo 3

Photo 4



Structure Triage Information



Structure Number: 3793
Structure Name: 15050 Mill Creek Rd
SubDivision: Mill Creek
GPS Location, Lat. 46 45.0192
GPS Location, Long. 114 12.41628
Safety Zone Present: Yes
Type of Structure: Residential
Surrounding Fuels: Grass, Timber
Structure Triage Category: Defensible, Stand Alone
Roof Material: Metal
Heat Traps: Wood Deck, Other Receptor
Electrical Power: Underground
Hazards:
Access to Site: T1 Engine
Comm with ICP: Radio, Cell Service
Water Source:
Mitigation Time: Less Than An Hour
Other Resources Needed to Protect: Engine to move wood by garage
Notes: Minimal work needed, pallets by garage.

Where is Safety Zone: Front yard irrigated grass, one engine
Primary Structures: 1
Defensible Space: >100 Feet
Outbuildings: 1
Siding Material: Wood
Gas to Structure: None
Best Access From: Noel Dr

Collected By: R. Beery

Photo 1

Collected Date/Time: 07/23/2017 16:05:39

Photo 2



Photo 3



Photo 4

Structure Triage Information



Structure Number: 3803
Structure Name: 15201 Thayer Rd
SubDivision: Mill Creek
GPS Location, Lat. 46 45.18198
GPS Location, Long. 114 12.59316
Safety Zone Present: No
Type of Structure: Residential
Surrounding Fuels: Grass, Timber
Structure Triage Category: Non-Defensible, Prep and Leave
Roof Material: Metal
Heat Traps:
Electrical Power:
Hazards: Fuels, Owners
Hazard Notes: Lots of heavy fuels near structure. Neighbor also warned owners were not friendly, possibly aggressive.
Access to Site: T6 Engine
Comm with ICP: Radio
Water Source: None
Mitigation Time: 3-4 Hours
Collected By: E 27 Florence Fire

Where is Safety Zone:
Primary Structures: 1

Outbuildings: 1

Defensible Space: None

Siding Material: Wood

Gas to Structure:

Best Access From: Mill Creek to Thayer Rd.

Collected Date/Time: 07/23/2017 16:24:18

Photo 1

Photo 2



Photo 3

Photo 4

Structure Triage Information



Structure Number: 3804
Structure Name: 15275 Thayer Rd
SubDivision: Mill Creek
GPS Location, Lat. 46 45.12162
GPS Location, Long. 114 12.59502

Behind home on south side, above hill there's an open field. Grass fuels,

Safety Zone Present: Yes
Type of Structure: Residential
Surrounding Fuels: Grass, Timber
Structure Triage Category: Defensible, Prep and Hold
Roof Material: Composite
Heat Traps: Wood Deck
Electrical Power: Overhead, Underground
Hazards: No Turn Around

Where is Safety Zone: little timber.

Primary Structures: 1

Outbuildings: 3

Defensible Space: 50-100 Feet

Siding Material: Wood

Gas to Structure: None

Needle cast in gutters on outbuilding directly west to residence. Lots of tall grass directly west of outbuilding.

Hazard Notes:

Access to Site: T1 Engine

Best Access From: Thayer Rd

Comm with ICP: Radio

Water Source: None

Mitigation Time: Less Than An Hour

Collected By: E 27 Florence Fire

Collected Date/Time: 07/23/2017 16:35:57

Photo 1

Photo 2



Photo 3

Photo 4



Structure Triage Information



Structure Number: 3806
Structure Name: 15350 Thayer Rd
SubDivision: Mill Creek
GPS Location, Lat. 46 45.16482
GPS Location, Long. 114 12.64128
Safety Zone Present: No
Type of Structure: Residential
Surrounding Fuels: Grass
Structure Triage Category: Defensible, Stand Alone
Roof Material: Composite
Heat Traps: Open Eaves, Wood Deck, Rain Gutters
Electrical Power: Overhead
Hazards: No Turn Around, Septic Tank
Hazard Notes: Septic located on north side of residence.
Access to Site: T3/4 Engine
Comm with ICP: Radio
Water Source: None
Mitigation Time: None Needed
Collected By: E 27 Florence Fire

Where is Safety Zone: No good safety zone.

Primary Structures: 1

Outbuildings: 2

Defensible Space: 50-100 Feet

Siding Material: Wood

Gas to Structure: Underground

Best Access From: Thayer Rd

Collected Date/Time: 07/23/2017 16:45:09

Photo 1

Photo 2



Photo 3



Photo 4

Structure Triage Information



Structure Number: 3808
Structure Name: 15370 Thayer Rd
SubDivision: Mill Creek
GPS Location, Lat. 46 45.1704
GPS Location, Long. 114 12.72114
Safety Zone Present: No
Type of Structure: Residential
Surrounding Fuels: Grass,Shrub,Timber

Where is Safety Zone:
Primary Structures: 1

Outbuildings: 1

Defensible Space: 30-50 Feet

Structure Triage

Category: Non-Defensible, Prep and Leave
Roof Material: Composite
Heat Traps: Wood Deck
Electrical Power: Underground

Siding Material: Wood

Gas to Structure: Aboveground

Hazards:
Access to Site: T1 Engine
Comm with ICP: Radio
Best Access From: Thayer Rd

Water Source:
Mitigation Time: Less Than An Hour

Notes: 1,200 gallon cistern located on south side of residence.

Collected By: E 27 Florence Fire
Photo 1

Collected Date/Time: 07/23/2017 17:07:27
Photo 2



Photo 3



Photo 4

Structure Triage Information



Structure Number: 3829
Structure Name: 15375 Thayer Rd
SubDivision: Mill Creek
GPS Location, Lat. 46 45.08316
GPS Location, Long. 114 12.71784
Safety Zone Present: Yes
Type of Structure: Residential
Surrounding Fuels: Grass, Timber
Structure Triage Category: Defensible, Prep and Hold
Roof Material: Wood
Heat Traps: Wood Deck, Rain Gutters
Electrical Power: Overhead
Hazards: No Turn Around, Septic Tank

Where is Safety Zone: Mowed field to the south

Primary Structures: 1

Outbuildings: 3

Defensible Space: 30-50 Feet

Siding Material: Metal

Gas to Structure: Aboveground

Hazard Notes: Limited turn around at end of driveway. Propane on southeast side, septic located on northwest side. Thayer road going south. Sharp turn into driveway if approaching from the

Access to Site: T6 Engine **Best Access From:** south.

Comm with ICP: Radio

Water Source: Faucet / Hose

Mitigation Time: Less Than An Hour

Collected By: E 27 Florence Fire
Photo 1

Collected Date/Time: 07/24/2017 14:09:38
Photo 2



Photo 3



Photo 4

Structure Triage Information



Structure Number: 3809
Structure Name: 15380 Thayer Rd
SubDivision: Mill Creek
GPS Location, Lat. 46 45.15948
GPS Location, Long. 114 12.68052
Safety Zone Present: No
Type of Structure: Residential
Surrounding Fuels: Grass
Structure Triage Category: Defensible, Stand Alone
Roof Material: Metal
Heat Traps: Wood Deck,Rain Gutters
Electrical Power: Overhead
Hazards:
Access to Site: T1 Engine
Comm with ICP: Radio
Water Source: None
Mitigation Time: Less Than An Hour
Collected By: E 27 Florence Fire

Where is Safety Zone:
Primary Structures: 1

Outbuildings: 3
Defensible Space: 50-100 Feet

Siding Material: Vinyl
Gas to Structure: Aboveground

Best Access From: Thayer Rd

Collected Date/Time: 07/23/2017 19:27:31
Photo 2



Photo 1



Photo 2

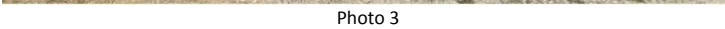

Photo 3

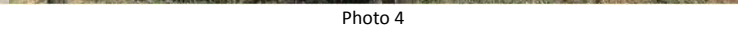

Photo 4

Structure Triage Information



Structure Number: 3812
Structure Name: 15400 Thayer Rd
SubDivision: Mill Creek
GPS Location, Lat. 46 45.06582
GPS Location, Long. 114 12.78792
Safety Zone Present: No
Type of Structure: Residential
Surrounding Fuels: Grass, Timber
Structure Triage Category: Non-Defensible, Rescue, Drive By
Roof Material: Composite
Heat Traps: Open Eaves, Wood Deck, Rain Gutters, Other Receptor
Electrical Power: Overhead
Hazards: Fuels, Septic Tank

Where is Safety Zone:
Primary Structures: 1
Outbuildings: 1
Defensible Space: 30-50 Feet

Siding Material: Wood
Gas to Structure: Aboveground

Hazard Notes: Unoccupied multi plex...various stages of disrepair....covered wooden stair case west side And east side of structure...septic and propane north side....several trees within ten feet all around....tall grass
Access to Site: T1 Engine
Comm with ICP: Radio
Water Source: None
Mitigation Time: 3-4 Hours
Other Resources Needed to Protect: Several type three engines needed
Collected By: E 27 Florence Fire
Collected Date/Time: 07/24/2017 09:59:40

Photo 1

Photo 2



Photo 3



Photo 4

Structure Triage Information



Structure Number: 3814
Structure Name: 15410 Thayer Rd
SubDivision: Mill Creek
GPS Location, Lat. 46 45.09168
GPS Location, Long. 114 12.8457
Safety Zone Present: Yes
Type of Structure: Residential
Surrounding Fuels: Grass

Where is Safety Zone: Safety zone for small engine crew in driveway

Primary Structures: 1

Outbuildings: 3

Defensible Space: 50-100 Feet

Structure Triage

Category: Defensible, Prep and Hold
Roof Material: Metal
Heat Traps: Open Eaves, Wood Deck, Other Receptor
Electrical Power: Overhead
Hazards: Septic Tank

Siding Material: Wood

Gas to Structure: Aboveground

Hazard Notes: Propane and septic within thirty feet opposite sides of structure....power line within ten feet east side
Access to Site: T3/4 Engine **Best Access From:** Thayer Rd
Comm with ICP: Radio
Water Source: Faucet / Hose
Mitigation Time: Less Than An Hour
Notes: Septic on west side of structure...greenhouse and metal storage container near structure

Collected By: E 27 Florence Fire
Photo 1

Collected Date/Time: 07/24/2017 10:18:54
Photo 2



Photo 3



Photo 4

Structure Triage Information



Structure Number: 3815
Structure Name: 15415 Thayer Rd
SubDivision: Mill Creek

GPS Location, Lat. 46 45.06948
GPS Location, Long. 114 12.8448

Safety Zone Present: Yes

Type of Structure: Residential
Surrounding Fuels: Grass, Timber

Structure Triage

Category: Defensible, Prep and Hold

Roof Material: Wood

Heat Traps: Wood Deck, Rain Gutters

Electrical Power: Overhead

Hazards: Septic Tank

Hazard Notes: Unsure location of propane....power over driveway and over structure west side..wooden fence...green short grass...

Access to Site: T3/4 Engine

Comm with ICP: Radio

Water Source: Faucet / Hose

Mitigation Time: Less Than An Hour

Other Resources
Needed to Protect: Engine

Collected By: E 27 Florence Fire
Photo 1

Where is Safety Zone: Safety zone of 15410 Thayer Rd....next door to each other

Primary Structures: 1

Outbuildings: 2

Defensible Space: 30-50 Feet

Siding Material: Wood

Gas to Structure:

Best Access From: Thayer Rd

Collected Date/Time: 07/24/2017 10:28:33
Photo 2



Photo 3

Photo 4

Structure Triage Information



Structure Number: 3817
Structure Name: 15419 Thayer Rd
SubDivision: Mill Creek
GPS Location, Lat. 46 44.99688
GPS Location, Long. 114 12.75624
Safety Zone Present: Yes
Type of Structure: Residential
Surrounding Fuels: Grass
Structure Triage Category: Defensible, Stand Alone
Roof Material: Composite
Heat Traps: Wood Deck,Rain Gutters
Electrical Power: Overhead
Hazards: Septic Tank
Hazard Notes: Septic near back deck south side (refer to pic).....short grass all around
Access to Site: T1 Engine
Comm with ICP: Radio
Water Source: Faucet / Hose
Mitigation Time: Less Than An Hour
Other Resources Needed to Protect: Defensible if grass mowed...currently mowed....
Collected By: E 27 Florence Fire

Where is Safety Zone: Anywhere in large yard north

Primary Structures: 1

Outbuildings: 2

Defensible Space: >100 Feet

Siding Material: Metal

Gas to Structure: Aboveground

Best Access From: Thayer Rd

Collected Date/Time: 07/24/2017 11:22:28

Photo 1

Photo 2



Photo 3



Photo 4

Structure Triage Information



Structure Number: 3816
Structure Name: 15420 Thayer Rd
SubDivision: Mill Creek
GPS Location, Lat. 46 45.01572
GPS Location, Long. 114 12.78048
Safety Zone Present: Yes **Where is Safety Zone:** South fifty feet in field and another safety across road to east
Type of Structure: Residential **Primary Structures:** 4 **Outbuildings:** 3
Surrounding Fuels: Grass, Shrub **Defensible Space:** 30-50 Feet
Structure Triage Category: Defensible, Prep and Hold
Roof Material: Metal **Siding Material:** Metal
Heat Traps: Wood Deck, Rain Gutters
Electrical Power: Overhead **Gas to Structure:** Aboveground
Hazards: Fuels, Septic Tank
Hazard Notes: All units are mobile homes and unsure of locations of septic(s)
Access to Site: T3/4 Engine **Best Access From:** Thayer Rd
Comm with ICP: Radio
Water Source: Faucet / Hose
Mitigation Time: Less Than An Hour
Other Resources Needed to Protect: Seems difficult to protect structures...multiple engines needed
Notes: Last picture is unit number four....all four areas share a large storage unit/barn and possibly share propane...units one, two, and three are pictured together...all share a loop drive way...power above and parallel to units

Collected By: E 27 Florence Fire
Photo 1

Collected Date/Time: 07/24/2017 11:02:05
Photo 2



Photo 3



Photo 4



Photo 3

Structure Triage Information



Structure Number: 3818
Structure Name: 15440 Thayer Rd
SubDivision: Mill Creek
GPS Location, Lat. 46 45.00444
GPS Location, Long. 114 12.78408
Safety Zone Present: Yes **Where is Safety Zone:** North of structure...yard
Type of Structure: Residential **Primary Structures:** 1 **Outbuildings:** 1
Surrounding Fuels: Grass **Defensible Space:** 30-50 Feet
Structure Triage Category: Defensible, Prep and Hold
Roof Material: Metal **Siding Material:** Wood
Heat Traps: Wood Deck,Rain Gutters
Electrical Power: Overhead **Gas to Structure:** Aboveground
Hazards: Septic Tank
Septic south side...dead end drive way...easy turn around....combustible around deck...gas tanks
Hazard Notes: also...small equipment around....power across driveway
Access to Site: T3/4 Engine **Best Access From:** Thayer Rd
Comm with ICP: Radio
Water Source: Faucet / Hose
Mitigation Time: 1-2 Hours
Notes: Several large structures to south...

Collected By: E 27 Florence Fire
Photo 1

Collected Date/Time: 07/24/2017 11:32:27
Photo 2



Photo 3



Photo 4

Structure Triage Information



Structure Number: 3819
Structure Name: 15440 Thayer Rd
SubDivision: Mill Creek
GPS Location, Lat. 46 44.98392
GPS Location, Long. 114 12.83322

Safety Zone Present: Yes
Type of Structure: Residential
Surrounding Fuels: Grass

Where is Safety Zone: Location of 15440 unit 2

Primary Structures: 1

Outbuildings: 3

Defensible Space: 30-50 Feet

Structure Triage Category: Defensible, Prep and Hold

Roof Material: Metal

Siding Material: Wood

Heat Traps: Wood Deck

Electrical Power: Overhead

Gas to Structure:

Hazards:

Hazard Notes: Unsure of septic and propane....power connected to home and over driveway

Access to Site: T3/4 Engine

Best Access From: Thayer Rd

Comm with ICP: Radio

Water Source:

Mitigation Time: 1-2 Hours

Collected By: E 27 Florence Fire
Photo 1

Collected Date/Time: 07/24/2017 11:37:36
Photo 2



Photo 3

Photo 4

Structure Triage Information



Structure Number: 3826
Structure Name: 15460 Thayer Rd
SubDivision: Mill Creek
GPS Location, Lat. 46 44.91882
GPS Location, Long. 114 12.98964
Safety Zone Present: Yes
Type of Structure: Residential
Surrounding Fuels: Shrub, Timber

Where is Safety Zone: Due west in irrigated pasture

Primary Structures: 1

Outbuildings: 1

Defensible Space: None

Structure Triage

Category: Defensible, Prep and Hold
Roof Material: Metal
Siding Material: Wood
Heat Traps: Open Eaves, Wood Deck, Rain Gutters, Other Receptor
Electrical Power: Overhead
Gas to Structure: Aboveground
Hazards: Terrain, Fuels, Septic Tank

Hazard Notes:

Fuel transition zone from timber to grass. Last residence on Thayer road, leaving one way in, one way out. Lumber pile underneath wood deck on south side and north side. No enclosed soffit on west side. Structure sits on a knoll, with drainage on the west and south. Unable to locate septic, power line over driveway.

Access to Site:

T6 Engine

Best Access From: Thayer road

Comm with ICP:

Radio

Water Source:

Faucet / Hose

Mitigation Time:

3-4 Hours

Other Resources

Hand crew to move lumber piles away and to put in a fuel break

Needed to Protect:

Notes: The last photo is of the driveway coming out. Limbing of trees would allow a type 3 or 4 with easier ingress/egress. No contact with homeowner.

Collected By: E 27 Florence Fire
Photo 1

Collected Date/Time: 07/24/2017 13:13:56
Photo 2



Photo 3



Photo 4

Structure Triage Information



Structure Number: 3828
Structure Name: 15465 Thayer Rd
SubDivision: Mill Creek
GPS Location, Lat. 46 44.9286
GPS Location, Long. 114 12.70776
Safety Zone Present: No
Type of Structure: Residential
Surrounding Fuels: Grass,Shrub,Timber
Structure Triage Category: Non-Defensible, Prep and Leave
Roof Material: Metal
Heat Traps: Wood Deck,Rain Gutters
Electrical Power: Overhead
Hazards: Fuels,No Turn Around,Septic Tank
Hazard Notes: Open field is septic leach field....type six can egress...larger engines may have difficulty...several possible immobilized vehicles in yard
Access to Site: T6 Engine
Comm with ICP: Radio
Water Source: Faucet / Hose
Mitigation Time: 3-4 Hours
Other Resources Needed to Protect: Sprinklers... well is 30-40 GPM...hand crew needed to clear defensible space
Notes: 30-40 Gpm well....septic drain field located in field NNW 100 feet from mobile home...limb driveway if larger engines are needed....black poly pipe in drive way for irrigation

Where is Safety Zone:
Primary Structures: 1
Defensible Space: None
Outbuildings: 5
Siding Material: Metal
Gas to Structure: None
Best Access From: Thayer Rd

Collected By: E 27 Florence Fire
Photo 1

Collected Date/Time: 07/24/2017 13:49:26
Photo 2



Photo 3



Photo 4

Structure Triage Information



Structure Number: 3813
Structure Name: 15470 Thayer Rd
SubDivision: Mill Creek
GPS Location, Lat. 46 44.92656
GPS Location, Long. 114 12.77364
Safety Zone Present: Yes
Type of Structure: Residential
Surrounding Fuels: Grass
Structure Triage Category: Defensible, Prep and Hold
Roof Material: Composite
Heat Traps: Wood Deck, Rain Gutters
Electrical Power: Overhead
Hazards: Septic Tank
Hazard Notes: Unsure location septic
Access to Site: T1 Engine
Comm with ICP: Radio
Water Source: Faucet / Hose
Mitigation Time: Less Than An Hour
Notes: Transition zone of fuel type...large stand ponderosa fifty feet south

Where is Safety Zone: Yard surrounding structure and large pasture to west
Primary Structures: 1
Outbuildings: 3
Defensible Space: 50-100 Feet

Siding Material: Wood
Gas to Structure: Aboveground

Best Access From: Thayer Rd

Collected By: E 27 Florence Fire
Photo 1

Collected Date/Time: 07/24/2017 12:01:02
Photo 2



Photo 3

Photo 4

Structure Triage Information



Structure Number: 3827
Structure Name: 15485 Thayer Rd
SubDivision: Mill Creek
GPS Location, Lat. 46 44.90106
GPS Location, Long. 114 12.84066
Safety Zone Present: No
Type of Structure: Residential
Surrounding Fuels:
Structure Triage Category: Non-Defensible, Prep and Leave
Roof Material: Wood
Heat Traps:
Electrical Power:
Hazards: Fuels, Owners
Hazard Notes: Per neighbor to the west, they are deemed unapproachable.
Access to Site: T6 Engine
Comm with ICP: Radio
Water Source:
Mitigation Time:
Notes: Unknown address. This could be a residence with primary access off Mill Creek Road. Potentially 12887 Mill Creek Road.

Where is Safety Zone:
Primary Structures: 1

Defensible Space:
Outbuildings: 1

Siding Material:

Gas to Structure:

Best Access From:

Collected By: E 27 Florence Fire
Photo 1

Collected Date/Time: 07/24/2017 13:19:42
Photo 2



Photo 3

Photo 4

Structure Triage Information



Structure Number: 3845
Structure Name: 15485 Thayer Rd
SubDivision: Mill Creek
GPS Location, Lat. 46 44.89752
GPS Location, Long. 114 12.7692
Safety Zone Present: Yes
Type of Structure: Residential
Surrounding Fuels: Grass, Timber
Structure Triage Category: Defensible, Prep and Hold
Roof Material: Composite
Heat Traps: Wood Deck, Rain Gutters
Electrical Power: Overhead
Hazards: Fuels, Septic Tank
Hazard Notes: Wood pile on south side of the mother in law, wood shed east side of primary residence
Access to Site: T6 Engine
Comm with ICP: Radio
Water Source: Faucet / Hose, Creek
Mitigation Time: 1-2 Hours
Notes: Mill Creek run through the property, but does not have sufficient water. Structure is located on the within the northern edge of mature ponderosa stand

Where is Safety Zone: To the northeast across road, same safety zone of 15470 Thayer
Primary Structures: 2
Outbuildings: 2
Defensible Space: 30-50 Feet
Siding Material: Wood
Gas to Structure: Aboveground
Best Access From: Thayer Rd

Collected By: E 27 Florence Fire
Photo 1

Collected Date/Time: 07/24/2017 12:31:12
Photo 2



Photo 3



Photo 4



Structure Triage Information



Structure Number: 3807
Structure Name: 15525 Thayer Rd
SubDivision: Mill Creek
GPS Location, Lat. 46 45.16302
GPS Location, Long. 114 12.81432
Safety Zone Present: Yes
Type of Structure: Residential
Surrounding Fuels: Grass, Timber
Structure Triage Category: Defensible, Stand Alone
Roof Material: Composite
Heat Traps: Open Eaves, Wood Deck, Rain Gutters
Electrical Power: Underground
Hazards: Fuels
Hazard Notes: Some heavy fuels located close to residence.
Access to Site: T3/4 Engine
Comm with ICP: Radio
Water Source: None
Mitigation Time: Less Than An Hour
Collected By: E 27 Florence Fire

Where is Safety Zone: Directly south of home, large field. Non-irrigated, tall grass fuels.

Primary Structures: 1

Outbuildings: 3

Defensible Space: 30-50 Feet

Siding Material: Wood

Gas to Structure: Aboveground

Best Access From: Thayer Rd

Collected Date/Time: 07/23/2017 17:30:31

Photo 1

Photo 2



Photo 3



Photo 4

Structure Triage Information



Structure Number: 3805
Structure Name: 15592 Thayer Rd
SubDivision: Mill Creek
GPS Location, Lat. 46 45.1584
GPS Location, Long. 114 12.7647
Safety Zone Present: Yes
Type of Structure: Residential
Surrounding Fuels: Grass, Shrub

Where is Safety Zone: Large field to the south west of residence.

Primary Structures: 1

Outbuildings: 2

Defensible Space: None

Structure Triage Category: Non-Defensible, Prep and Leave

Roof Material: Composite

Siding Material: Vinyl

Heat Traps: Wood Deck, Rain Gutters

Electrical Power: Underground

Gas to Structure: Underground

Hazards: No Turn Around, Septic Tank

Septic tank located to the east of residence.

Hazard Notes: Underground tank to south west corner of house. Shut off directly north of tank.

Access to Site: T1 Engine

Best Access From: Thayer Rd

Comm with ICP: Radio

Water Source: None

Mitigation Time: 1-2 Hours

Notes: House is exposed under deck on south side.

Collected By: E 27 Florence Fire
Photo 1

Collected Date/Time: 07/23/2017 17:54:39
Photo 2



Photo 3



Photo 4

Structure Triage Information



Structure Number: 3864
Structure Name: 3060 Severin RD
SubDivision: Mill creek
GPS Location, Lat. 46 44.61366
GPS Location, Long. 114 12.71028
Safety Zone Present: Yes
Type of Structure: Residential
Surrounding Fuels: Grass, Timber
Structure Triage Category: Defensible, Prep and Hold
Roof Material: Metal
Heat Traps: Wood Deck
Electrical Power: Overhead
Hazards: Animals
Access to Site: T1 Engine
Comm with ICP: Radio
Water Source: Large Pond
Mitigation Time: 1-2 Hours
Other Resources Needed to Protect: Type 1 Engine
Collected By: TNF-E65

Where is Safety Zone: Back of the house

Primary Structures: 1

Outbuildings: 1

Defensible Space: 30-50 Feet

Siding Material: Metal

Gas to Structure: Aboveground

Best Access From: Severin

Collected Date/Time: 07/24/2017 11:31:32

Photo 1

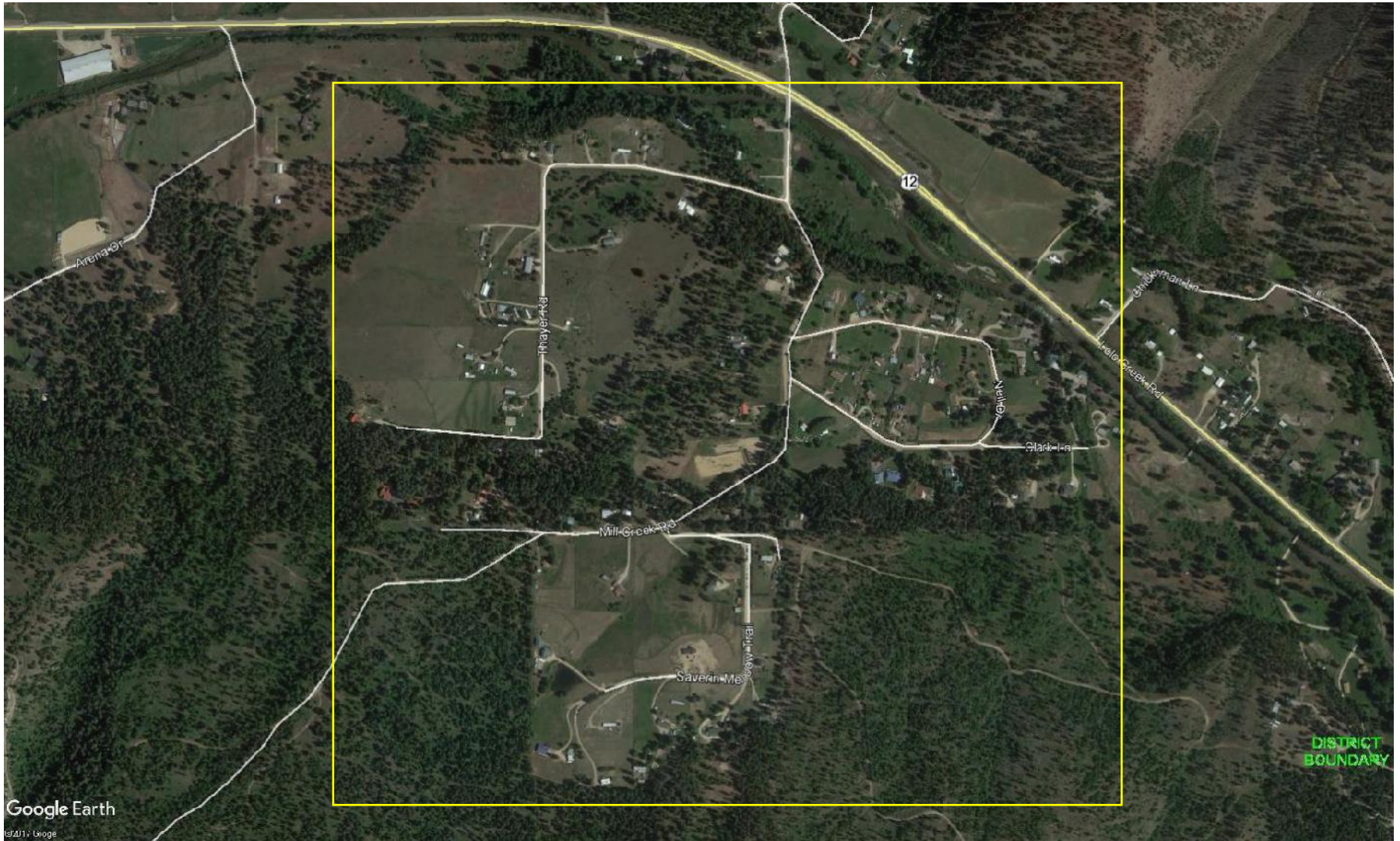

Photo 3

Photo 2



Photo 4



Google Earth

©2011 Google

DISTRICT
BOUNDARY

12

Arena Dr

Phayser Rd

Mill Creek Rd

Saveran Me

Lacey Trail

Clark Ln

Nettle

Willow Creek Rd

Conkman Ln

Structure Protection Plan

Arena Road

Location: 10565 Highway 12

Description: Single road with 7 residences and 1 large livestock arena. Horse property with large lots. **Low load limit bridge, will need to empty engines before crossing.** The enclosed arena is stand alone and will not require protection.

Safety Zone: Irrigated fields, outdoor rodeo arena

Timing: If fire is planned to progress North in Tevis or Mill Creek, will take 1 day for 2 engines.

Plan: The majority of the structures are in irrigated fields or green lawns. The last three structures on the left on Arena Rd. are in a timbered area and are the only ones that will need protected. Will need volume pump to refill engines and water tender on South side of bridge. Place two pumpkins at 12494 for sprinkler coverage for 12494 and 12568. One pumpkin at 12740 for sprinkler coverage for this residence. Engines and Water Tender will be able to function in the area if the fire advances, lots of safety zones.

Needs:

2- Sprinkler Kits

10- 1 ½" Hose

5- 1" Hose

5- ¾" Hose

2- Mark 3 Pumps

2- Type 6 Engines

1- Water Tender

High Volume Pump, hose and fittings to fill engines

Overhead

Structure Triage Information

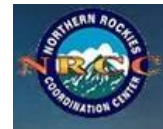

Structure Number: 3779
Structure Name: 12248 Arena Dr
SubDivision: Arena Drive
GPS Location, Lat. 46 45.19008

GPS Location, Long. 114 13.1152

Safety Zone Present: Yes

Where is Safety Zone: West of livable residence

Type of Structure: Residential

Primary Structures: 1

Outbuildings: 3

Surrounding Fuels: Grass

Defensible Space: 30-50 Feet

Structure Triage

Category: Defensible, Stand Alone

Roof Material: Composite

Siding Material: Wood

Heat Traps: Rain Gutters, Other Receptor

Electrical Power: Overhead, Underground

Gas to Structure: None

Hazards:

Access to Site: T1 Engine

Best Access From: Arena Drive

Comm with ICP: Radio

Water Source: Creek

Mitigation Time: None Needed

Notes: Submersible pump located on south side of residence. 125 gpm capability.

Collected By: E 27 Florence Fire
Photo 1

Collected Date/Time: 07/23/2017 12:38:16
Photo 2



Photo 3



Photo 4

Structure Triage Information



Structure Number: 3780
Structure Name: 12349 Arena Road
SubDivision: Arena Drive
GPS Location, Lat. 46 45.1911
GPS Location, Long. 114 13.32006
Safety Zone Present: Yes
Type of Structure: Residential
Surrounding Fuels: Grass, Timber
Structure Triage Category: Defensible, Stand Alone
Roof Material: Composite
Heat Traps: Wood Deck, Rain Gutters
Electrical Power: Underground
Hazards: Animals
Hazard Notes: Horses, cattle
Access to Site: T3/4 Engine
Comm with ICP: Radio
Water Source: Creek
Mitigation Time: None Needed
Notes: Propane tank located west of residence, 10-15 feet.

Where is Safety Zone: South of residence, large open field, no heavy fuels.

Primary Structures: 1

Outbuildings: 2

Defensible Space: 30-50 Feet

Siding Material: Wood

Gas to Structure: None

Best Access From: Arena Road

Collected By: E 27 Florence Fire
Photo 1

Collected Date/Time: 07/23/2017 13:00:00
Photo 2



Photo 1

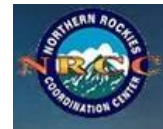

Photo 2



Photo 3

Structure Triage Information



Structure Number: 3782
Structure Name: 12494 Arena Rd
SubDivision: Arena Drive
GPS Location, Lat. 46 45.02016
GPS Location, Long. 114 13.38996
Safety Zone Present: Yes
Type of Structure: Residential
Surrounding Fuels: Grass, Timber
Structure Triage Category: Defensible, Stand Alone
Roof Material: Composite
Heat Traps: Wood Deck, Rain Gutters
Electrical Power: Underground
Hazards: Fuels
Access to Site: T3/4 Engine
Comm with ICP: Radio
Water Source: Creek
Mitigation Time: None Needed
Notes: Gas pump located in Mill Creek South of residence down trail, 750 ft.

Where is Safety Zone: North of residence, across Arena Rd, large open arena. Void of any fuels.
Primary Structures: 1
Outbuildings: 1
Defensible Space: 30-50 Feet

Siding Material: Wood

Gas to Structure: None

Best Access From: Arena road

Collected By: E 27 Florence Fire
Photo 1

Collected Date/Time: 07/23/2017 13:37:42
Photo 2



Photo 3



Photo 4



Structure Triage Information



Structure Number: 3781
Structure Name: 12521 Arena Rd
SubDivision: Arena Drive
GPS Location, Lat. 46 45.1566
GPS Location, Long. 114 13.5291
Safety Zone Present: Yes
Type of Structure: Residential
Surrounding Fuels: Grass
Structure Triage Category: Defensible, Stand Alone
Roof Material: Composite
Heat Traps: Rain Gutters
Electrical Power: Underground
Hazards: Animals
Hazard Notes: Horses
Access to Site: T1 Engine
Comm with ICP: Radio
Water Source:
Mitigation Time: None Needed
Notes: Access to Lolo Creek on North side of house, 150-200 ft from residence.

Where is Safety Zone: Irrigated field east of residence
Primary Structures: 1
Outbuildings: 4
Defensible Space: 50-100 Feet

Siding Material: Wood

Gas to Structure: None

Best Access From: From Arena Rd

Collected By: E 27 Florence Fire
Photo 1

Collected Date/Time: 07/23/2017 13:14:30
Photo 2



Photo 3



Photo 4

Structure Triage Information



Structure Number: 3785
Structure Name: 12568 Arena Drive
SubDivision: Arena Drive
GPS Location, Lat. 46 45.03606
GPS Location, Long. 114 13.44036
Safety Zone Present: Yes
Type of Structure: Residential
Surrounding Fuels: Grass, Timber
Structure Triage Category: Defensible, Prep and Hold
Roof Material: Composite
Heat Traps:
Electrical Power: Underground
Hazards:
Access to Site: T1 Engine
Comm with ICP: Radio
Water Source: Faucet / Hose
Mitigation Time: 1-2 Hours
Notes: Home is no factor 200 ft irrigated grass. Shop at the back of the property backs up to the timber and will take hours to clear behind.

Where is Safety Zone: Green yard, room for 2 engines
Primary Structures: 1
Outbuildings: 2
Defensible Space: 50-100 Feet
Siding Material: Wood
Gas to Structure: Aboveground
Best Access From: Arena RD.

Collected By: R. Beery
Photo 1

Collected Date/Time: 07/23/2017 13:23:45
Photo 2



Photo 3



Photo 4



Structure Triage Information



Structure Number: 3777
Structure Name: 12690 Arena Dr
SubDivision: Arena Drive
GPS Location, Lat. 46 44.99808
GPS Location, Long. 114 13.665
Safety Zone Present: Yes
Type of Structure: Residential
Surrounding Fuels: Grass, Timber
Structure Triage Category: Defensible, Prep and Hold
Roof Material: Composite
Heat Traps:
Electrical Power: Underground
Hazards:
Access to Site: T1 Engine
Comm with ICP: Radio
Water Source: Faucet / Hose
Mitigation Time: 1-2 Hours
Other Resources Needed to Protect: Engine crew to clean up area
Notes: New house and garage. Fairly good clearance from trees, owner has limbed up trees in the area.

Where is Safety Zone: Irrigated yard for one engine

Primary Structures: 1

Outbuildings: 2

Defensible Space: 30-50 Feet

Siding Material: Wood

Gas to Structure: None

Best Access From: Arena RD.

Collected By: R. Beery
Photo 1

Collected Date/Time: 07/23/2017 12:58:24
Photo 2



Photo 3



Photo 4



Photo 3

Structure Triage Information



Structure Number: 3778
Structure Name: 12740 Arena Drive
SubDivision: Arena Drive
GPS Location, Lat. 46 44.95416
GPS Location, Long. 114 13.53366
Safety Zone Present: Yes
Type of Structure: Residential
Surrounding Fuels: Grass, Timber
Structure Triage Category: Defensible, Prep and Hold
Roof Material: Composite
Heat Traps: Wood Deck
Electrical Power: Overhead
Hazards:
Access to Site: T1 Engine
Comm with ICP: Radio
Water Source: Faucet / Hose
Mitigation Time: 2-3 Hours
Other Resources: 1 engine crew with saws. 50 ft behind house is base of slope, heavy timber and understory
Needed to Protect: Will take multiple sprinklers behind house
Notes: Irrigated lawn, back of house is 30 ft from base of slope with heavy timber and understory.

Where is Safety Zone: Front yard, room for 2 engines
Primary Structures: 1
Defensible Space: 30-50 Feet
Outbuildings: 2
Siding Material: Wood
Gas to Structure: None
Best Access From: Arena RD.

Collected By: R. Beery
Photo 1

Collected Date/Time: 07/23/2017 13:08:10
Photo 2



Photo 3



Photo 4



Structure Triage Information



Structure Number: 3772
Structure Name: Lolo Peak Arena 16175
SubDivision: Arena Road
GPS Location, Lat. 46 45.26136
GPS Location, Long. 114 13.37238
Safety Zone Present: Yes
Type of Structure: Commercial
Surrounding Fuels: Grass
Structure Triage Category: Defensible, Stand Alone
Roof Material: Metal
Heat Traps:
Electrical Power: Underground
Hazards:
Access to Site: T1 Engine
Comm with ICP: Radio
Water Source: Creek
Mitigation Time: None Needed
Other Resources Needed to Protect: None

Where is Safety Zone: Irrigated fields on site

Primary Structures: 1

Outbuildings: 1

Defensible Space: >100 Feet

Siding Material: Metal

Gas to Structure: None

Best Access From: Hwy 12

Notes: Large enclosed livestock arena. No work needed. Also called "Mittys"

Collected By: R. Beery
Photo 1

Collected Date/Time: 07/22/2017 14:26:38
Photo 2

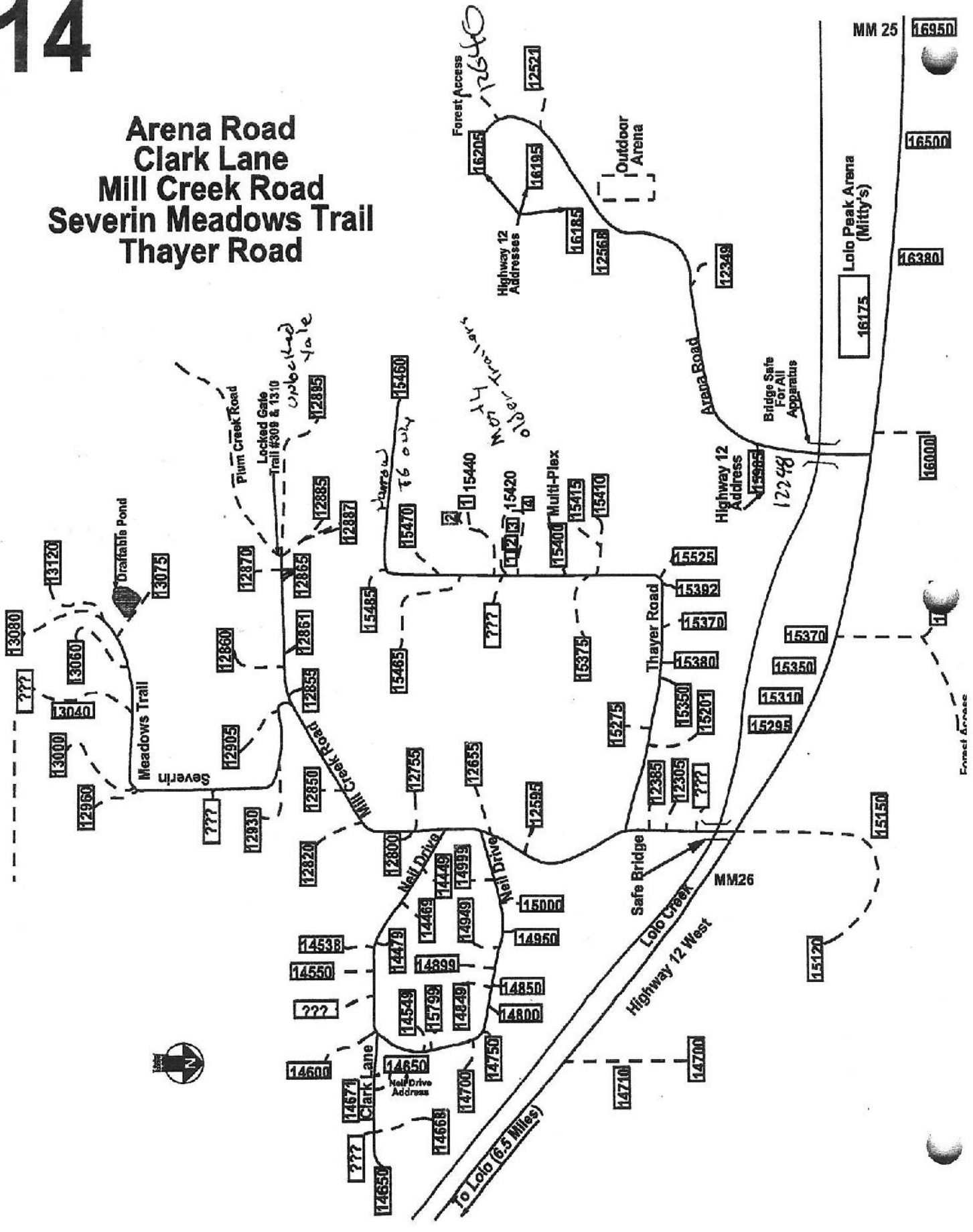

Photo 3



Photo 4

Arena Road Clark Lane Mill Creek Road Severin Meadows Trail Thayer Road





12

Lolo Creek Rd

Arling

DISTRICT
BOUNDARY

Google Earth

©2011 Google