

STRUCTURE
PROTECTION PLAN
FOR LOLO CREEK
BLOCK

07/27/2017

Structure Protection Plan Lolo Creek Rd.

Location: Hwy 12 and Lolo Creek Dr.

Description: Approximately 12 residences South of Lolo Creek, bridge is good for Type 6 engines only (empty). This is a one way in/out subdivision. Most of the structures will only need minimal clearing, the last two houses to the South are in the timber and will possibly need sprinklers.

Safety Zone: No safety zones, back out to Hwy 12

Timing: If fire is planned in the Lolo Creek drainage or around Fort this plan should be implemented. This will take 1-2 days for Engines to clear and clean up the area and set up sprinkler systems.

Plan: Area will need to be patrolled with Type 6 engines. A volume pump should be placed in the creek by the bridge to re-fill the engines.

If sprinklers are placed one pumpkin, pump and sprinkler system will need to be placed at each of the last two (Southern) structures.

ALSO SEE ATTACHED FORT FIZZLE PLAN

Needs:

2- Type 6 Engines

1- Volume Pump

2- Mark 3 Pumps

2- Sprinkler Kits

1,000' 1 ½" Hose

500' 1" Hose

Misc. Overhead

Structure Triage Information



Structure Number: 3885
Structure Name: 13299 Lolo Creek Dr
SubDivision: LoLo creek drive
GPS Location, Lat. 46 44.51412
GPS Location, Long. 114 11.70492

Safety Zone Present: No
Type of Structure: Residential
Surrounding Fuels: Grass, Shrub, Timber
Structure Triage Category: Defensible, Prep and Hold
Roof Material: Composite
Heat Traps: Wood Deck
Electrical Power: Overhead
Hazards: Terrain, Fuels
Hazard Notes: Structure on slope, burnable material next to outbuilding
Access to Site: T6 Engine
Comm with ICP: Radio
Water Source: Faucet / Hose, Large Pond
Mitigation Time: Less Than An Hour
Collected By: LoLo 632

Escape route down and out to hwy 12 then possible safety zone west on hwy 12 to field across from mill creek road
Where is Safety Zone: hwy 12 to field across from mill creek road
Primary Structures: 1
Outbuildings: 1
Defensible Space: 30-50 Feet
Siding Material: Wood
Gas to Structure: None
Best Access From: Hwy 12 onto lolo creek drive

Collected Date/Time: 07/24/2017 17:07:57



Photo 1



Photo 2



Photo 3

Structure Triage Information



Structure Number: 3887
Structure Name: 13207 Lolo Creek Dr
SubDivision: LoLo creek drive
GPS Location, Lat. 46 44.44044
GPS Location, Long. 114 11.68644

Safety Zone Present: No
Type of Structure: Residential
Surrounding Fuels: Grass, Shrub, Timber

Escape route down and out to hwy 12 then possible safety zone west on
Where is Safety Zone: hwy 12 to field across from mill creek road
Primary Structures: 1 Outbuildings: 2

Defensible Space: 30-50 Feet

Structure Triage

Category: Defensible, Prep and Hold

Roof Material: Metal

Siding Material: Vinyl

Heat Traps: Open Eaves

Electrical Power: Overhead

Gas to Structure: None

Hazards: Bridge Load Limits

Hazard Notes: Might not hold type 4 and larger

Access to Site: T6 Engine

Best Access From: Hwy 12 onto lolo creek drive

Comm with ICP: Radio

Water Source: Faucet / Hose

Mitigation Time: Less Than An Hour

Other Resources Needed to Protect: Structure wrap/construction material need to cover exposed siding on outbuilding

Collected By: LoLo 632

Collected Date/Time: 07/24/2017 17:06:17

Photo 1

Photo 2



Photo 3

Photo 4



Structure Triage Information



Structure Number: 3890
Structure Name: 12990 LoLo creek drive
SubDivision: LoLo creek drive
GPS Location, Lat. 46 44.51844
GPS Location, Long. 114 11.71074

Safety Zone Present: No
Type of Structure: Residential
Surrounding Fuels: Grass,Shrub,Timber
Structure Triage Category: Defensible, Prep and Hold
Roof Material: Composite
Heat Traps: Wood Deck,Other Receptor
Electrical Power: Overhead
Hazards: Terrain,Fuels,HazMat
Hazard Notes: Wood piles near buildings
Access to Site: T6 Engine
Comm with ICP: Radio
Water Source: Faucet / Hose
Mitigation Time: 1-2 Hours
Other Resources: Structure wrap
Collected By: LoLo 632

Escape route down and out to hwy 12 then possible safety zone west on
Where is Safety Zone: hwy 12 to field across from mill creek road
Primary Structures: 1
Outbuildings: 5
Defensible Space: 50-100 Feet

Siding Material: Wood
Gas to Structure: None

Best Access From: Hwy 12 onto lolo creek drive

Collected Date/Time: 07/24/2017 17:04:56



Photo 1



Photo 2



Photo 3

Photo 4

Structure Triage Information



Structure Number: 3871
Structure Name: 13254 LoLo Creek Rd
SubDivision: LoLo Creek
GPS Location, Lat. 46 44.57178
GPS Location, Long. 114 11.66112
Safety Zone Present: No
Type of Structure: Residential
Surrounding Fuels: Grass,Shrub,Timber

Where is Safety Zone: Not viable in worst fire scenario. Safety zone: Escape route:

Primary Structures: 2

Outbuildings: 0

Defensible Space: 30-50 Feet

Structure Triage Category: Defensible, Prep and Hold

Roof Material: Composite

Siding Material: Wood

Heat Traps: Other Receptor

Electrical Power: Underground

Gas to Structure: Aboveground

Hazards: Fuels,HazMat

Hazard Notes: Propane tanks, gas, and logs out in the open.

Access to Site: T1 Engine

Best Access From: Hwy 12 to LoLo Creek Rd.

Comm with ICP: Radio

Water Source: Faucet / Hose, Large Pond

Mitigation Time: 1-2 Hours

Other Resources Needed to Protect: None

Notes: Lifted tiny home with exposed wood floor underneath. Trees lined up to 20ft and sparse ground fuels. Large, man-made pond on property.

Collected By: LoLo 632

Collected Date/Time: 07/24/2017 16:44:27

Photo 1

Photo 2



Photo 3

Photo 4



Structure Triage Information



Structure Number: 3881
Structure Name: 13207 LoLo Creek dr
SubDivision: LoLo Creek
GPS Location, Lat. 46 44.70318
GPS Location, Long. 114 11.6961
Safety Zone Present: No **Where is Safety Zone:** Not viable in worst fire scenario. Safety zone: Escape route:
Type of Structure: Residential **Primary Structures:** 1 **Outbuildings:** 3
Surrounding Fuels: Grass, Timber **Defensible Space:** 50-100 Feet
Structure Triage Category: Defensible, Stand Alone
Roof Material: Metal **Siding Material:** Wood
Heat Traps: Wood Deck, Rain Gutters, Other Receptor
Electrical Power: Overhead **Gas to Structure:** None
Hazards: Terrain, Fuels, Animals, HazMat
Hazard Notes: Heating oil tanks, livestock (horses), slope leading up to house
Access to Site: T1 Engine **Best Access From:** Hwy 12 to LoLo Creek Road
Comm with ICP: Radio
Water Source: Faucet / Hose
Mitigation Time: 1-2 Hours
Other Resources Needed to Protect: None
Notes: Wood deck with timber surrounding, vents could trap embers, firewood stacked under outbuilding

Collected By: LoLo 632

Photo 1

Collected Date/Time: 07/24/2017 16:16:31

Photo 2



Photo 3



Photo 4



Structure Triage Information



Structure Number: 3886
Structure Name: 13059 LoLo Creek Road
SubDivision: LoLo Creek
GPS Location, Lat. 46 44.69646
GPS Location, Long. 114 11.69334
Safety Zone Present: No
Type of Structure: Residential
Surrounding Fuels: Grass
Structure Triage Category: Defensible, Stand Alone
Roof Material: Composite
Heat Traps: Wood Deck, Other Receptor
Electrical Power: Overhead
Hazards: Fuels, HazMat
Hazard Notes: Propane tank, shrubs near home
Access to Site: T1 Engine
Comm with ICP: Radio
Water Source: Faucet / Hose, Creek
Mitigation Time: Less Than An Hour
Other Resources Needed to Protect: None
Notes: Good defensive space, Creek access 50 yards from house, vents could trap embers

Where is Safety Zone: Not viable in worst fire scenario. Safety zone: . Escape route:

Primary Structures: 1

Outbuildings: 1

Defensible Space: 50-100 Feet

Siding Material: Wood

Gas to Structure: Aboveground

Best Access From: Hwy 12 to LoLo Creek Road

Collected By: LoLo 632

Collected Date/Time: 07/24/2017 15:38:45

Photo 1

Photo 2



Photo 3

Photo 4



Structure Triage Information



Structure Number: 3865
Structure Name: 12970 Lolo Creek Dr
SubDivision: LoLo Creek
GPS Location, Lat. 46 44.7018
GPS Location, Long. 114 11.75304
Safety Zone Present: Yes
Type of Structure: Residential
Surrounding Fuels: Grass,Shrub,Timber
Structure Triage Category: Defensible, Prep and Hold
Roof Material: Metal
Heat Traps: Rain Gutters
Electrical Power: Overhead
Hazards: Fuels,HazMat
Hazard Notes: Timber and brush up to the back of the house. Wood near and against structures.
Access to Site: T1 Engine
Comm with ICP: Radio
Water Source: Faucet / Hose
Mitigation Time: 2-3 Hours
Other Resources Needed to Protect: 1 engine and saw team.
Collected By: LoLo 632

Where is Safety Zone: Not viable in worst fire scenario. Safety zone: Escape route:

Primary Structures: 1

Outbuildings: 2

Defensible Space: 30-50 Feet

Siding Material: Wood

Gas to Structure: None

Best Access From: Hwy 12 to LoLo Creek Rd.

Collected Date/Time: 07/24/2017 17:05:45

Photo 1

Photo 2



Photo 3

Photo 4



Structure Triage Information



Structure Number: 3822
Structure Name: First driveway east of Mill Creek RD.
SubDivision: Hwy 12
GPS Location, Lat. 46 44.87916
GPS Location, Long. 114 11.93556
Safety Zone Present: Yes **Where is Safety Zone:** In field, will need to burn out. Or back out to Hwy 12
Type of Structure: Residential **Primary Structures:** 2 **Outbuildings:** 0
Surrounding Fuels: Grass **Defensible Space:** None
Structure Triage Category: Non-Defensible, Prep and Leave
Roof Material: Composite **Siding Material:** Wood
Heat Traps: Open Eaves
Electrical Power: Overhead **Gas to Structure:** Aboveground
Hazards: Bridge Load Limits, Septic Tank
Hazard Notes: Bridge looks ok for Type 6. One propane tank for both structures. Large septic tank hole east of main house covered with plywood
Access to Site: T6 Engine **Best Access From:** Hwy 12
Comm with ICP: Radio
Water Source: Creek
Mitigation Time: 3-4 Hours
Other Resources Needed to Protect: Dry grass surrounding structures, need bladed or burned off.
Notes: Two abandoned houses, gate at bridge is locked with private lock. Unknown address, this is first driveway east of Mill Creek RD.

Collected By: R. Beery
Photo 1

Collected Date/Time: 07/24/2017 10:28:57
Photo 2



Photo 3

Photo 4



Structure Triage Information



Structure Number: 3875
Structure Name: 13885 Hwy 12
SubDivision: Lolo Creek
GPS Location, Lat. 46 44.6028
GPS Location, Long. 114 11.40018
Safety Zone Present: Yes **Where is Safety Zone:** Large field to south
Type of Structure: Residential **Primary Structures:** 2 **Outbuildings:** 7
Surrounding Fuels: Grass, Shrub, Timber **Defensible Space:** 30-50 Feet
Structure Triage Category: Defensible, Stand Alone
Roof Material: Composite **Siding Material:** Wood
Heat Traps: Open Eaves, Wood Deck
Electrical Power: Overhead **Gas to Structure:**
Hazards: Fuels, HazMat
Hazard Notes: Available fuels near buildings, timber, oil tanks near structures
Access to Site: T6 Engine **Best Access From:** Hwy 12
Comm with ICP: Radio
Water Source: Faucet / Hose
Mitigation Time: 1-2 Hours
Other Resources Needed to Protect: Structure wrap, construction materials to cover heat catches
Notes: Main livable structures defensible stand alone, outbuildings defensible with 1-2 hours prep, sprinkler system in place for possible structure protection, possibly livestock on premises

Collected By: LoLo 632

Collected Date/Time: 07/24/2017 17:08:51

Photo 1

Photo 2



Photo 3

Photo 4



Structure Triage Information



Structure Number: 3833
Structure Name: 13905 HWY 12
SubDivision: HWY 12
GPS Location, Lat. 46 44.69922
GPS Location, Long. 114 11.38536
Safety Zone Present: Yes **Where is Safety Zone:** Front yard and across the street
Type of Structure: Mixed Use **Primary Structures:** 2 **Outbuildings:** 2
Surrounding Fuels: Grass, Timber **Defensible Space:** 30-50 Feet
Structure Triage Category: Defensible, Stand Alone
Roof Material: Composite **Siding Material:** Wood
Heat Traps: Open Eaves, Wood Deck, Rain Gutters
Electrical Power: Overhead **Gas to Structure:**
Hazards: Animals
Hazard Notes: Locked gate on driveway
Access to Site: T1 Engine **Best Access From:** HWY 12
Comm with ICP: Radio
Water Source: Faucet / Hose, Creek
Mitigation Time: Less Than An Hour
Other Resources Needed to Protect: None
Notes: Creek in behind home and the highway in front.

Collected By: TNF-E65

Photo 1

Collected Date/Time: 07/24/2017 15:13:32

Photo 2

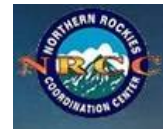

Photo 3



Photo 4

Structure Triage Information



Structure Number: 3867
Structure Name: 13737 Hwy 12
SubDivision: HWY 12
GPS Location, Lat. 46 44.67414

GPS Location, Long. 114 11.2941

Safety Zone Present: No

Type of Structure: Residential

Surrounding Fuels: Grass, Timber

Structure Triage

Category: Non-Defensible, Prep and Leave

Roof Material: Composite

Heat Traps: Open Eaves, Wood Deck, Rain Gutters, Other Receptor

Electrical Power: Overhead

Hazards:

Access to Site: T3/4 Engine

Comm with ICP: Radio

Water Source: Faucet / Hose, Creek

Mitigation Time: Less Than An Hour

Notes: Direct water source from river behind residential structure.

Woodpile by garage.

Where is Safety Zone:

Primary Structures: 1

Outbuildings: 2

Defensible Space: 30-50 Feet

Siding Material: Wood

Gas to Structure: None

Best Access From: HWY 112

Collected By: TNF-E65

Photo 1

Collected Date/Time: 07/24/2017 15:32:01

Photo 2



Photo 3



Photo 4



Structure Triage Information



Structure Number: 3892
Structure Name: 13605 Hwy 12
SubDivision: Hwy 12
GPS Location, Lat. 46 44.61162
GPS Location, Long. 114 11.04588
Safety Zone Present: Yes
Type of Structure: Residential
Surrounding Fuels: Grass, Timber
Structure Triage Category: Defensible, Prep and Hold
Roof Material: Composite
Heat Traps: Other Receptor
Electrical Power: Overhead
Hazards: Fuels, HazMat
Hazard Notes: Timber next to buildings, wood pile near building, propane tank in shed
Access to Site: T6 Engine
Comm with ICP: Radio
Water Source: Faucet / Hose, Creek
Mitigation Time: 1-2 Hours
Collected By: LoLo 632

Where is Safety Zone: Large field on property
Primary Structures: 1
Outbuildings: 3
Defensible Space: 50-100 Feet

Siding Material: Wood

Gas to Structure: None

Best Access From: Hwy 12

Collected Date/Time: 07/24/2017 15:45:11

Photo 1

Photo 2

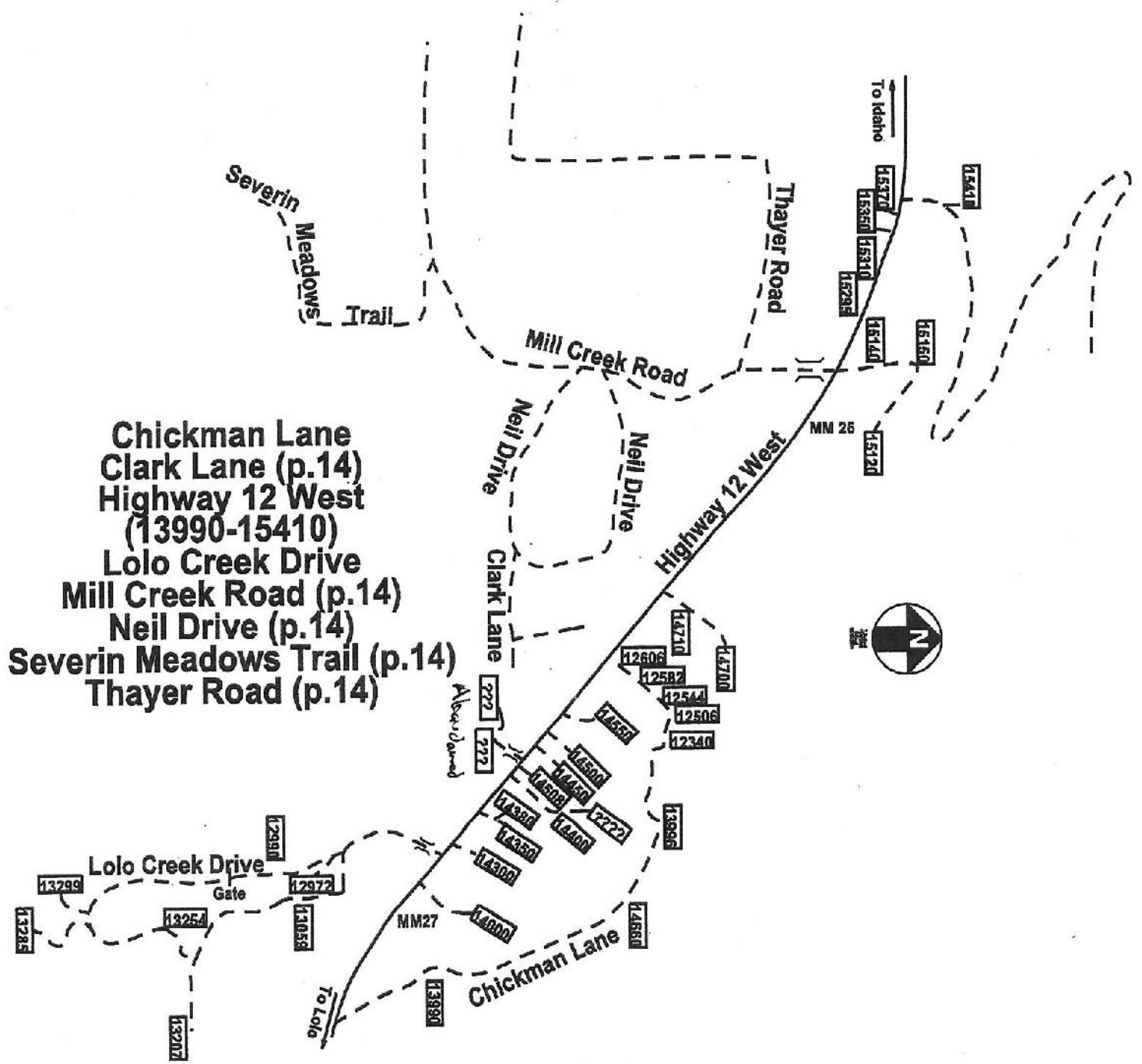

Photo 3

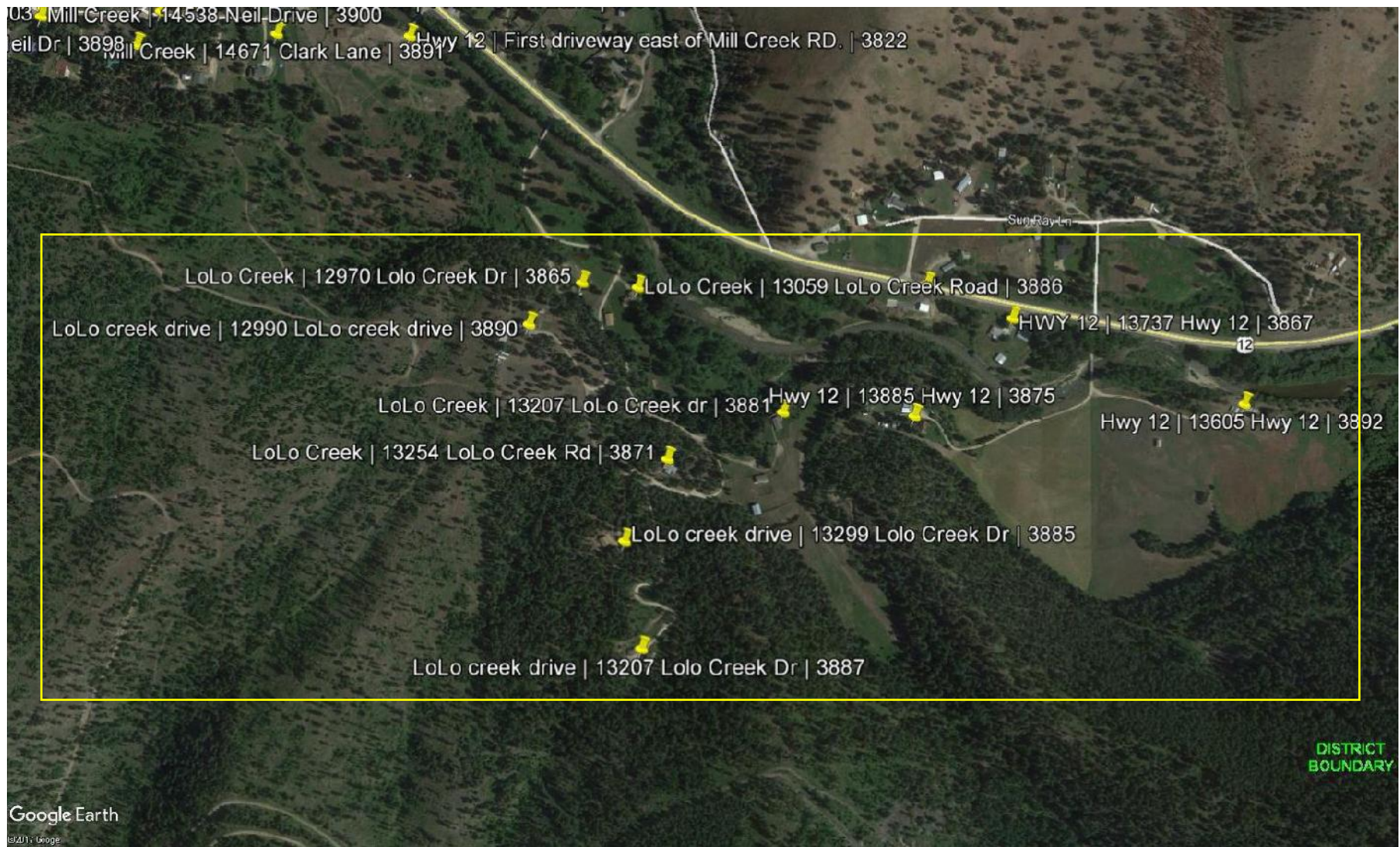

Photo 4





Chickman Lane
Clark Lane (p.14)
Highway 12 West
(13990-15410)
Lolo Creek Drive
Mill Creek Road (p.14)
Neil Drive (p.14)
Severin Meadows Trail (p.14)
Thayer Road (p.14)



03 Mill Creek | 14538 Neil Drive | 3900

Neil Dr | 3898

Mill Creek | 14671 Clark Lane | 3891

Hwy 12 | First driveway east of Mill Creek RD. | 3822

LoLo Creek | 12970 Lolo Creek Dr | 3865

LoLo Creek | 13059 LoLo Creek Road | 3886

LoLo creek drive | 12990 LoLo creek drive | 3890

HWY 12 | 13737 Hwy 12 | 3867

LoLo Creek | 13207 LoLo Creek dr | 3881

Hwy 12 | 13885 Hwy 12 | 3875

Hwy 12 | 13605 Hwy 12 | 3892

LoLo Creek | 13254 LoLo Creek Rd | 3871

LoLo creek drive | 13299 Lolo Creek Dr | 3885

LoLo creek drive | 13207 Lolo Creek Dr | 3887

DISTRICT BOUNDARY

Google Earth

©2011 Google

Structure Protection Plan

Fort Fizzle

Location: MM 28, Highway 12

Description: USFS Picnic area, interpretive site

Safety Zone: Small grass area on site, only 1 or 2 engines

Timing: If fire is planned to progress North from Mormon Peak, will take 2 hours for 1 engine.

Plan: The only burnable values are 2 vault toilets and interpretive signage. These should be wrapped with structure wrap. All personnel should leave and the entry gate should be locked.

Needs:

1 – Engine, any type

Structure Wrap

Structure Triage Information



Structure Number: 3773
Structure Name: Fort Fizzle
SubDivision: Fort Fizzle
GPS Location, Lat. 46 44.76552
GPS Location, Long. 114 10.35834
Safety Zone Present: Yes **Where is Safety Zone:** Paved and grass area, only good for a couple of engines. Too small.
Type of Structure: Other **Primary Structures:** **Outbuildings:** 2
Other Type of Structure: FS Picnic area and two vault toilets.
Surrounding Fuels: Grass, Timber **Defensible Space:** 30-50 Feet
Structure Triage Category: Defensible, Stand Alone
Roof Material: Metal **Siding Material:** Wood
Heat Traps: Open Eaves, Other Receptor
Electrical Power: None **Gas to Structure:** None
Hazards:
Access to Site: T1 Engine **Best Access From:** Hwy 12
Comm with ICP: Radio
Water Source: Creek
Mitigation Time: 1-2 Hours
Other Resources Needed to Protect: Structure wrap toilets and interpretive signs.
Notes: Picnic tables are concrete, area is a big access site for fishing. Has lockable gate.

Collected By: R. Beery

Photo 1

Collected Date/Time: 07/22/2017 15:02:37

Photo 2



Photo 3

Photo 4

**Highway 12 West
(11115-13960)
Mormon Peak Road
Sawmill Gulch
Sun Ray Lane**

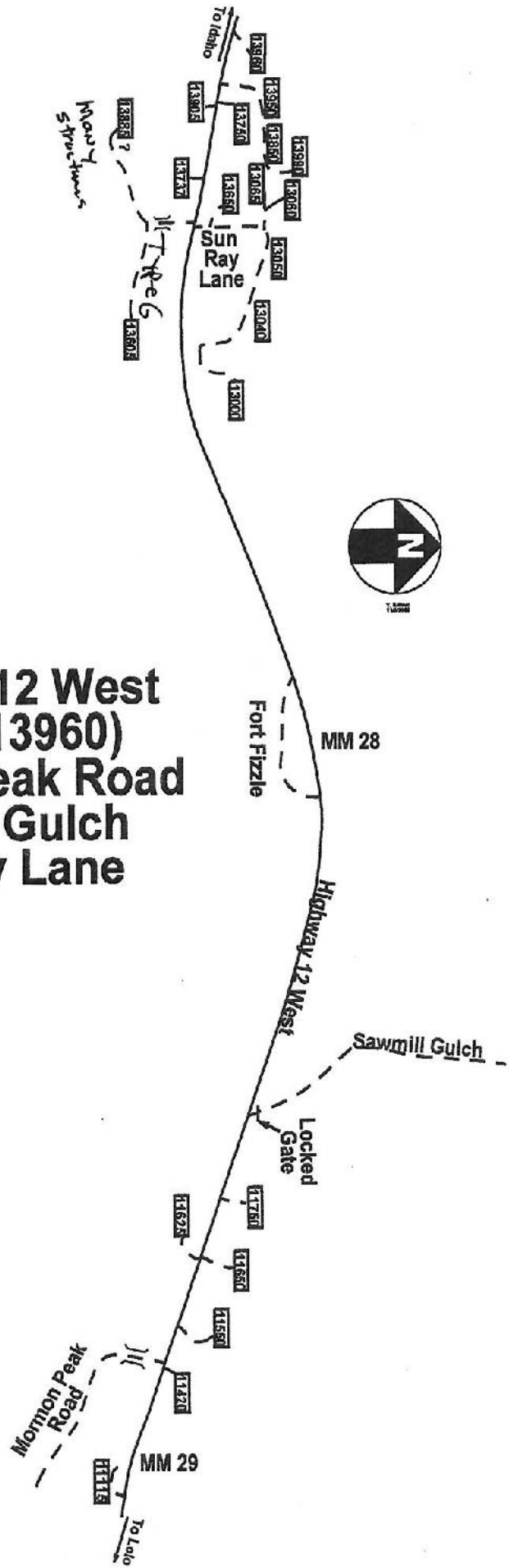



Google Earth

©2011 Google

DISTRICT
BOUNDARY