

**STRUCTURE  
PROTECTION PLAN  
FOR MAPLE RANCH  
AND CHURCH  
BLOCKS**

**07/29/2017**

# Structure Protection Plan

## Maple Ranch and Church

Location: On Old Hwy 93 South of McClain Rd. Gravel Pit South to Carlton Creek Rd.

Description: These two sections are similar enough that I combined them into one protection plan. All but two structures are below the slope in the grassy fields, most of the fields have sprinklers and are green. The two structures on the slope are in scattered timber and both have water available for firefighting. There are numerous safety zones, the two biggest identified are North of King Rd; one North of Sun Valley Rd. on the Maple Creek Ranch and one just south of there. The lower area does not have good draftable water and will have to be trucked in.

Safety Zone: There are numerous safety zones, the two biggest identified are North of King Rd; one North of Sun Valley Rd. on the Maple Creek Ranch and one just south of there.

Timing: If the fire progresses down Carlton Creek or on the slope with Ski Runs.

Plan:

- Two structures on slope – Each will need one Type 3 Engine for minimal prep and holding. Both have draftable water, sprinklers and a Mark 3 pump may be set up at either structure to assist the engines.
- Lower grassy area – One Strike Team of Type 3 Engines will be needed to do an ember patrol throughout the area. A Water Tender will be needed to refill the engines as needed.

Needs:

7 – Type 3 Engines

1 – Water Tender

2 – Mark 3 Pumps

2 – Sprinkler Kits

## Structure Triage Information



**Structure Number:**  
**Structure Name:** 18900 Maple Lane  
**SubDivision:** Maple Church  
**GPS Location, Lat.** 46 41.30694  
**GPS Location, Long.** 114 5.01042  
**Safety Zone Present:** Yes  
**Type of Structure:** Residential  
**Surrounding Fuels:** Grass, Timber  
**Structure Triage Category:** Defensible, Prep and Hold  
**Roof Material:** Composite  
**Heat Traps:** Wood Deck, Rain Gutters  
**Electrical Power:** Overhead, Underground  
**Hazards:** Fuels, Septic Tank  
**Access to Site:** T3/4 Engine  
**Comm with ICP:** Radio, Cell Service  
**Water Source:** Faucet / Hose  
**Mitigation Time:** 1-2 Hours  
**Other Resources Needed to Protect:** None  
**Notes:** Roof is tar and rock.

**Where is Safety Zone:** Yards and surrounding fields.

**Primary Structures:**

**Outbuildings:**

**Defensible Space:** 50-100 Feet

**Siding Material:** Wood

**Gas to Structure:** Underground

**Best Access From:** Maple Lane from Sun Valley Rd Off Old HWY 93.

**Collected By:** TNF-E65

Photo 1

**Collected Date/Time:** 07/29/2017 18:41:10

Photo 2



Photo 3



Photo 4



## Structure Triage Information



**Structure Number:**  
**Structure Name:** 18908 Kings Rd  
**SubDivision:** Maple Church  
**GPS Location, Lat.** 46 41.38446  
**GPS Location, Long.** 114 5.57946  
**Safety Zone Present:** Yes  
**Type of Structure:** Residential  
**Surrounding Fuels:** Grass  
**Structure Triage Category:** Defensible, Stand Alone  
**Roof Material:** Composite  
**Heat Traps:** Open Eaves, Wood Deck, Rain Gutters  
**Electrical Power:** Overhead  
**Hazards:** Animals, Septic Tank  
**Access to Site:** T3/4 Engine  
**Comm with ICP:** Radio, Cell Service  
**Water Source:** Faucet / Hose  
**Mitigation Time:** 2-3 Hours  
**Other Resources Needed to Protect:** Hand crew, Type 3 Engine  
**Notes:** Second driveway brings you down to the lower end of the property.

**Where is Safety Zone:** Open fields surrounding property. Back to Kings Rd to Hwy  
**Primary Structures:**  
**Defensible Space:** >100 Feet  
**Siding Material:** Wood  
**Gas to Structure:** Aboveground  
**Best Access From:** Kings Rd

**Collected By:** TNF-65  
Photo 1

**Collected Date/Time:** 07/29/2017 18:40:06  
Photo 2



Photo 3



Photo 4



## Structure Triage Information



**Structure Number:**  
**Structure Name:** 18950 Old HWY 93  
**SubDivision:** Maple Church  
**GPS Location, Lat.** 46 41.3658  
**GPS Location, Long.** 114 4.9053  
**Safety Zone Present:** Yes **Where is Safety Zone:** Large grass field around house  
**Type of Structure:** Residential **Primary Structures:** **Outbuildings:**  
**Surrounding Fuels:** Grass, Timber **Defensible Space:** 50-100 Feet  
**Structure Triage Category:** Defensible, Prep and Hold  
**Roof Material:** Metal **Siding Material:** Metal  
**Heat Traps:** Wood Deck, Rain Gutters, Other Receptor  
**Electrical Power:** Overhead **Gas to Structure:** Underground  
**Hazards:**  
**Access to Site:** T1 Engine **Best Access From:** From old highway 93 up long driveway  
**Comm with ICP:** Radio, Cell Service  
**Water Source:** Faucet / Hose  
**Mitigation Time:** None Needed  
**Other Resources Needed to Protect:** None  
**Notes:** Home located upslope hillside of light grassy fuels

**Collected By:** TNF-E65  
Photo 1

**Collected Date/Time:** 07/29/2017 18:40:36  
Photo 2



Photo 3



Photo 4



## Structure Triage Information



Structure Number:  
Structure Name: 18955 Maple Ln  
SubDivision: Maple Church  
GPS Location, Lat. 46 41.28912  
GPS Location, Long. 114 5.08962  
Safety Zone Present: Yes  
Type of Structure: Residential  
Surrounding Fuels: Grass, Timber  
Structure Triage Category: Defensible, Prep and Hold  
Roof Material: Metal  
Heat Traps: Rain Gutters  
Electrical Power:  
Hazards: Fuels, Animals  
Access to Site: T3/4 Engine  
Comm with ICP: Radio, Cell Service  
Water Source: Faucet / Hose  
Mitigation Time: 1-2 Hours  
Other Resources Needed to Protect: Hand crew may be needed for quick prep  
Collected By: TNF-65

Where is Safety Zone: Kings Rd Safety Zone or fields nearby

Primary Structures:

Outbuildings:

Defensible Space: 50-100 Feet

Siding Material: Wood

Gas to Structure:

Best Access From: Maple Ln

Collected Date/Time: 07/29/2017 18:40:48

Photo 1



Photo 2



Photo 3



Photo 4



## Structure Triage Information



**Structure Number:**  
**Structure Name:** 18960 Maple Ln  
**SubDivision:** Maple Church  
**GPS Location, Lat.** 46 41.31822  
**GPS Location, Long.** 114 5.06484  
**Safety Zone Present:** Yes  
**Type of Structure:** Residential  
**Surrounding Fuels:** Grass, Timber  
**Structure Triage Category:** Defensible, Prep and Hold  
**Roof Material:** Metal  
**Heat Traps:** Rain Gutters  
**Electrical Power:** Underground  
**Hazards:**  
**Access to Site:** T3/4 Engine  
**Comm with ICP:** Radio, Cell Service  
**Water Source:** Faucet / Hose  
**Mitigation Time:** 1-2 Hours  
**Other Resources Needed to Protect:** Hand crew may be required  
**Notes:** 9 acres tall grass

**Where is Safety Zone:** Field next to home

**Primary Structures:**

**Outbuildings:**

**Defensible Space:** >100 Feet

**Siding Material:** Wood

**Gas to Structure:** Underground

**Best Access From:** Sun valley

**Collected By:** TNF-65  
Photo 1

**Collected Date/Time:** 07/29/2017 18:41:06  
Photo 2



Photo 3



Photo 4



## Structure Triage Information



Structure Number:

Structure Name: 19000 Maple Lane

SubDivision: Maple Church

GPS Location, Lat. 46 41.33322

GPS Location, Long. 114 5.03286

Safety Zone Present: Yes

Where is Safety Zone: Yard and surrounding fields.

Type of Structure: Residential

Primary Structures:

Outbuildings:

Surrounding Fuels: Grass, Timber

Defensible Space: 30-50 Feet

Structure Triage

Category: Defensible, Prep and Hold

Roof Material: Composite

Siding Material: Wood

Heat Traps: Wood Deck, Rain Gutters, Other Receptor

Electrical Power: Overhead, Underground

Gas to Structure: Underground

Hazards: Fuels, Septic Tank

Access to Site: T3/4 Engine

Best Access From: Maple Lane from Sun Valley Rd Off Old HWY 93.

Comm with ICP: Radio, Cell Service

Water Source: Faucet / Hose

Mitigation Time: 1-2 Hours

Other Resources: None

Needed to Protect:

Notes: Dead tree needs taken down and area cleaned out. Tight turn around

Collected By: TNF-E65

Photo 1

Collected Date/Time: 07/29/2017 18:40:54

Photo 2



Photo 3



Photo 4





## Structure Triage Information



**Structure Number:**  
**Structure Name:** 19066 Kings Rd  
**SubDivision:** Maple Church  
**GPS Location, Lat.** 46 41.31144  
**GPS Location, Long.** 114 5.58162  
**Safety Zone Present:** Yes  
**Type of Structure:** Residential  
**Surrounding Fuels:** Grass  
**Structure Triage Category:** Defensible, Stand Alone  
**Roof Material:** Composite  
**Heat Traps:** Wood Deck, Rain Gutters  
**Electrical Power:** Overhead  
**Hazards:** Fuels  
**Access to Site:** T3/4 Engine  
**Comm with ICP:** Radio, Cell Service  
**Water Source:** Faucet / Hose  
**Mitigation Time:** None Needed  
**Collected By:** TNF-65

**Where is Safety Zone:** Giant field in front of the house. Kings Rd out to Hwy  
**Primary Structures:**

**Outbuildings:**

**Defensible Space:** >100 Feet

**Siding Material:** Vinyl

**Gas to Structure:** Aboveground

**Best Access From:** Kings Rd

**Collected Date/Time:** 07/29/2017 18:40:11

Photo 1

Photo 2



Photo 3



Photo 4

## Structure Triage Information



**Structure Number:**  
**Structure Name:** 19100 Old HWY 93  
**SubDivision:** Maple Church  
**GPS Location, Lat.** 46 41.26206  
**GPS Location, Long.** 114 4.92138  
**Safety Zone Present:** Yes  
**Type of Structure:** Residential  
**Surrounding Fuels:** Grass, Timber

**Where is Safety Zone:** Large grass field in neighboring yard and in front of house

**Primary Structures:**  
**Outbuildings:**  
**Defensible Space:** 50-100 Feet

**Structure Triage Category:** Defensible, Prep and Hold  
**Roof Material:** Composite  
**Heat Traps:** Wood Deck, Rain Gutters, Other Receptor  
**Electrical Power:** Overhead, Underground  
**Hazards:** Animals, Septic Tank  
**Access to Site:** T1 Engine  
**Comm with ICP:** Radio, Cell Service  
**Water Source:** Faucet / Hose  
**Mitigation Time:** Less Than An Hour  
**Other Resources Needed to Protect:** None

**Siding Material:** Vinyl  
**Gas to Structure:** Underground

**Best Access From:** Of old highway 93 up long driveway

**Notes:** Tall grass grown up around the house. Pine needles on roof and in gutters. Hay barn present. Large pile of railroad ties in driveway.

**Collected By:** TNF-E65  
Photo 1

**Collected Date/Time:** 07/29/2017 18:41:07  
Photo 2



Photo 3



Photo 4

## Structure Triage Information



**Structure Number:**  
**Structure Name:** 19135 Maple Ln  
**SubDivision:** Maple Church  
**GPS Location, Lat.** 46 41.25282  
**GPS Location, Long.** 114 5.17092  
**Safety Zone Present:** Yes  
**Type of Structure:** Residential  
**Surrounding Fuels:** Grass  
**Structure Triage Category:** Defensible, Stand Alone  
**Roof Material:** Composite  
**Heat Traps:** Wood Deck,Rain Gutters  
**Electrical Power:** Underground  
**Hazards:**  
**Access to Site:** T3/4 Engine  
**Comm with ICP:** Radio,Cell Service  
**Water Source:** Faucet / Hose  
**Mitigation Time:** None Needed  
**Collected By:** TNF-65

**Where is Safety Zone:** Field adjacent to home

**Primary Structures:**

**Outbuildings:**

**Defensible Space:** >100 Feet

**Siding Material:** Wood

**Gas to Structure:** Underground

**Best Access From:** Maple Ln

**Collected Date/Time:** 07/29/2017 18:40:34

Photo 1

Photo 2



Photo 3



Photo 4

## Structure Triage Information



**Structure Number:**  
**Structure Name:** 19158 Kings Rd  
**SubDivision:** Maple Church  
**GPS Location, Lat.** 46 41.23182  
**GPS Location, Long.** 114 5.45286  
**Safety Zone Present:** Yes  
**Type of Structure:** Residential  
**Surrounding Fuels:** Grass  
**Structure Triage Category:** Defensible, Stand Alone  
**Roof Material:** Metal  
**Heat Traps:** Wood Deck, Rain Gutters  
**Electrical Power:** Overhead  
**Hazards:** Septic Tank  
**Access to Site:** T3/4 Engine  
**Comm with ICP:** Radio, Cell Service  
**Water Source:** Faucet / Hose  
**Mitigation Time:** Less Than An Hour  
**Other Resources Needed to Protect:** An additional Type 6 Engine.  
**Notes:** Big piece of property. Multiple travel trailers.

**Where is Safety Zone:** Massive green pasture

**Primary Structures:**

**Outbuildings:**

**Defensible Space:** >100 Feet

**Siding Material:** Masonry

**Gas to Structure:** Aboveground

**Best Access From:** Kings Rd

**Collected By:** TNF-65

Photo 1

**Collected Date/Time:** 07/29/2017 18:40:40

Photo 2



Photo 3



Photo 4

## Structure Triage Information



Structure Number:

Structure Name: 19160 Maple Lane

SubDivision: Maple Church

GPS Location, Lat. 46 41.27358

GPS Location, Long. 114 5.05476

Safety Zone Present: Yes

Where is Safety Zone: Yard and surrounding fields.

Type of Structure: Residential

Primary Structures:

Outbuildings:

Surrounding Fuels: Grass, Timber

Defensible Space: 50-100 Feet

Structure Triage

Category: Defensible, Prep and Hold

Roof Material: Composite

Siding Material: Wood

Heat Traps: Wood Deck, Rain Gutters, Other Receptor

Electrical Power: Underground

Gas to Structure: Underground

Hazards: Septic Tank

Access to Site: T1 Engine

Best Access From: Maple Lane from Sun Valley Rd Off Old HWY 93.

Comm with ICP: Radio, Cell Service

Water Source: Faucet / Hose

Mitigation Time: Less Than An Hour

Other Resources: None

Needed to Protect:

Notes: Wood pile north side of house.

Collected By: TNF-E65

Photo 1

Collected Date/Time: 07/29/2017 18:40:50

Photo 2



Photo 3

Photo 4

## Structure Triage Information



**Structure Number:**

**Structure Name:** 19170 Maple Lane

**SubDivision:** Maple Church

**GPS Location, Lat.** 46 41.23794

**GPS Location, Long.** 114 5.08824

**Safety Zone Present:** Yes

**Where is Safety Zone:** Yard and surrounding fields.

**Type of Structure:** Residential

**Primary Structures:**

**Outbuildings:**

**Surrounding Fuels:** Grass, Timber

**Defensible Space:** 30-50 Feet

**Structure Triage**

**Category:** Defensible, Prep and Hold

**Roof Material:** Composite

**Siding Material:** Wood

**Heat Traps:** Wood Deck, Rain Gutters, Other Receptor

**Electrical Power:** Underground

**Gas to Structure:** Underground

**Hazards:** Septic Tank

**Access to Site:** T1 Engine

**Best Access From:** Maple Lane from Sun Valley Rd Off Old HWY 93.

**Comm with ICP:** Radio, Cell Service

**Water Source:** Faucet / Hose

**Mitigation Time:** Less Than An Hour

**Other Resources**

**Needed to Protect:**

**Notes:** Brushy around house.

**Collected By:** TNF-E65

Photo 1

**Collected Date/Time:** 07/29/2017 18:40:17

Photo 2



Photo 3



Photo 4

## Structure Triage Information



**Structure Number:**  
**Structure Name:** 19180 Maple Lane  
**SubDivision:** Maple Church  
**GPS Location, Lat.** 46 41.21388  
**GPS Location, Long.** 114 4.99224  
**Safety Zone Present:** Yes  
**Type of Structure:** Residential  
**Surrounding Fuels:** Grass, Timber  
**Structure Triage Category:** Defensible, Stand Alone  
**Roof Material:** Metal  
**Heat Traps:** Wood Deck, Rain Gutters  
**Electrical Power:** Overhead  
**Hazards:** Septic Tank  
**Access to Site:** T1 Engine  
**Comm with ICP:** Radio, Cell Service  
**Water Source:** Faucet / Hose  
**Mitigation Time:** None Needed  
**Other Resources Needed to Protect:** None  
**Notes:** Irrigation in field south of house.

**Where is Safety Zone:** Yard and surrounding fields.

**Primary Structures:**

**Outbuildings:**

**Defensible Space:** >100 Feet

**Siding Material:** Wood

**Gas to Structure:** Underground

**Best Access From:** Maple Lane from Sun Valley Rd Off Old HWY 93.

**Collected By:** TNF-E65  
Photo 1

**Collected Date/Time:** 07/29/2017 18:40:27  
Photo 2



Photo 3



Photo 4

## Structure Triage Information



**Structure Number:**  
**Structure Name:** 19190 Maple Lane  
**SubDivision:** Maple Church  
**GPS Location, Lat.** 46 41.22696  
**GPS Location, Long.** 114 5.06628  
**Safety Zone Present:** Yes  
**Type of Structure:** Residential  
**Surrounding Fuels:** Grass, Timber  
**Structure Triage Category:** Defensible, Stand Alone  
**Roof Material:** Composite  
**Heat Traps:** Wood Deck, Rain Gutters  
**Electrical Power:** Overhead, Underground  
**Hazards:** Septic Tank  
**Access to Site:** T1 Engine  
**Comm with ICP:** Radio, Cell Service  
**Water Source:** Faucet / Hose  
**Mitigation Time:** None Needed  
**Other Resources Needed to Protect:** None  
**Notes:** None

**Where is Safety Zone:** Yard and surrounding fields.

**Primary Structures:**

**Outbuildings:**

**Defensible Space:** >100 Feet

**Siding Material:** Wood

**Gas to Structure:** Underground

**Best Access From:** Maple Lane from Sun Valley Rd Off Old HWY 93.

**Collected By:** TNF-E65

Photo 1

**Collected Date/Time:** 07/29/2017 18:40:24

Photo 2



Photo 3



Photo 4



### Structure Triage Information



**Structure Number:**  
**Structure Name:** 19305 Maple Ln  
**SubDivision:** Maple Church  
**GPS Location, Lat.** 46 41.15544  
**GPS Location, Long.** 114 5.06796  
**Safety Zone Present:** Yes  
**Type of Structure:** Residential  
**Surrounding Fuels:** Grass  
**Structure Triage Category:** Defensible, Stand Alone  
**Roof Material:** Composite  
**Heat Traps:** Open Eaves, Wood Deck, Rain Gutters  
**Electrical Power:** Overhead, Underground  
**Hazards:**  
**Access to Site:** T1 Engine  
**Comm with ICP:** Radio, Cell Service  
**Water Source:** Faucet / Hose  
**Mitigation Time:** None Needed  
**Collected By:** TNF-65

**Where is Safety Zone:** Fields around the house. For a Type 3 Engine

**Primary Structures:** **Outbuildings:**

**Defensible Space:** >100 Feet

**Siding Material:** Wood

**Gas to Structure:** Underground

**Best Access From:** Maple Ln

**Collected Date/Time:** 07/29/2017 18:41:12

Photo 1

Photo 2



Photo 3

Photo 4

## Structure Triage Information



**Structure Number:**  
**Structure Name:** 19338 Kings Rd  
**SubDivision:** Maple Church  
**GPS Location, Lat.** 46 41.12352  
**GPS Location, Long.** 114 5.58186  
**Safety Zone Present:** Yes  
**Type of Structure:** Residential  
**Surrounding Fuels:** Grass  
**Structure Triage Category:** Defensible, Stand Alone  
**Roof Material:** Metal  
**Heat Traps:** Wood Deck, Rain Gutters  
**Electrical Power:** Overhead  
**Hazards:**  
**Access to Site:** T1 Engine  
**Comm with ICP:** Radio, Cell Service  
**Water Source:** Faucet / Hose  
**Mitigation Time:** None Needed  
**Other Resources Needed to Protect:** Sprinkler system  
**Collected By:** TNF-65

**Where is Safety Zone:** Massive field out in front of the house.

**Primary Structures:** **Outbuildings:**

**Defensible Space:** >100 Feet

**Siding Material:** Vinyl

**Gas to Structure:** Underground

**Best Access From:** Kings Rd

**Collected Date/Time:** 07/29/2017 18:40:59

Photo 1

Photo 2



Photo 3



Photo 4



## Structure Triage Information



**Structure Number:**  
**Structure Name:** 19410 Maple Lane  
**SubDivision:** Maple Church  
**GPS Location, Lat.** 46 41.11494  
**GPS Location, Long.** 114 5.06352  
**Safety Zone Present:** Yes  
**Type of Structure:** Residential  
**Surrounding Fuels:** Grass  
**Structure Triage Category:** Defensible, Stand Alone  
**Roof Material:** Composite  
**Heat Traps:** Wood Deck, Other Receptor  
**Electrical Power:** Overhead, Underground  
**Hazards:** Animals, Septic Tank  
**Access to Site:** T1 Engine  
**Comm with ICP:** Radio, Cell Service  
**Water Source:** Faucet / Hose  
**Mitigation Time:** None Needed  
**Other Resources Needed to Protect:** None  
**Notes:** None

**Where is Safety Zone:** Yard and surrounding fields.

**Primary Structures:**

**Outbuildings:**

**Defensible Space:** >100 Feet

**Siding Material:** Wood

**Gas to Structure:** None

**Best Access From:** Maple Lane from Sun Valley Rd Off Old HWY 93.

**Collected By:** TNF-E65  
Photo 1

**Collected Date/Time:** 07/29/2017 18:41:04  
Photo 2



Photo 3

Photo 4

## Structure Triage Information



**Structure Number:**  
**Structure Name:** 19448 Kings Rd  
**SubDivision:** Maple Church  
**GPS Location, Lat.** 46 41.07888  
**GPS Location, Long.** 114 5.57976  
**Safety Zone Present:** Yes  
**Type of Structure:** Residential  
**Surrounding Fuels:** Grass  
**Structure Triage Category:** Defensible, Stand Alone  
**Roof Material:** Metal  
**Heat Traps:** Wood Deck, Rain Gutters  
**Electrical Power:** Underground  
**Hazards:**  
**Access to Site:** T3/4 Engine  
**Comm with ICP:** Radio, Cell Service  
**Water Source:** Faucet / Hose  
**Mitigation Time:** 1-2 Hours  
**Other Resources Needed to Protect:** Hand crew just for all the structures.  
**Collected By:** TNF-65

**Where is Safety Zone:** Gargantuan field off of Kings Rd  
**Primary Structures:**  
**Defensible Space:** >100 Feet  
**Outbuildings:**  
**Siding Material:** Wood  
**Gas to Structure:** Underground  
**Best Access From:** Kings Rd  
**Collected Date/Time:** 07/29/2017 18:41:04

Photo 1



Photo 2



Photo 3



Photo 4



## Structure Triage Information



**Structure Number:**  
**Structure Name:** 19500 Maple Lane  
**SubDivision:** Maple Church  
**GPS Location, Lat.** 46 41.01678  
**GPS Location, Long.** 114 4.97304  
**Safety Zone Present:** Yes  
**Type of Structure:** Residential  
**Surrounding Fuels:** Grass, Timber  
**Structure Triage Category:** Defensible, Prep and Hold  
**Roof Material:** Composite  
**Heat Traps:** Other Receptor  
**Electrical Power:** Overhead, Underground  
**Hazards:** Septic Tank  
**Access to Site:** T1 Engine  
**Comm with ICP:** Radio, Cell Service  
**Water Source:** Faucet / Hose  
**Mitigation Time:** Less Than An Hour  
**Other Resources Needed to Protect:** None  
**Notes:** Various items in yard.

**Where is Safety Zone:** Yard and surrounding fields. Light fuels

**Primary Structures:** **Outbuildings:**

**Defensible Space:** 50-100 Feet

**Siding Material:** Vinyl

**Gas to Structure:** None

**Best Access From:** Maple Lane from Sun Valley Rd Off Old HWY 93.

**Collected By:** TNF-E65  
Photo 1

**Collected Date/Time:** 07/29/2017 18:40:58  
Photo 2



Photo 3



Photo 4



## Structure Triage Information



**Structure Number:**  
**Structure Name:** 19505 Maple Ln  
**SubDivision:** Maple Church  
**GPS Location, Lat.** 46 41.0007  
**GPS Location, Long.** 114 5.07738  
**Safety Zone Present:** Yes  
**Type of Structure:** Residential  
**Surrounding Fuels:** Grass  
**Structure Triage Category:** Defensible, Stand Alone  
**Roof Material:** Composite  
**Heat Traps:** Open Eaves, Wood Deck, Rain Gutters  
**Electrical Power:** Underground  
**Hazards:** Fuels  
**Access to Site:** T3/4 Engine  
**Comm with ICP:** Radio, Cell Service  
**Water Source:** Faucet / Hose  
**Mitigation Time:** Less Than An Hour  
**Collected By:** TNF-65

**Where is Safety Zone:** Field out front of house

**Primary Structures:**

**Outbuildings:**

**Defensible Space:** >100 Feet

**Siding Material:** Wood

**Gas to Structure:** Underground

**Best Access From:** Maple Ln from Sun Valley

**Collected Date/Time:** 07/29/2017 18:40:29

Photo 1

Photo 2



Photo 3

Photo 4



## Structure Triage Information



**Structure Number:**  
**Structure Name:** 19510 Maple Lane  
**SubDivision:** Maple Church  
**GPS Location, Lat.** 46 41.0871  
**GPS Location, Long.** 114 5.02164  
**Safety Zone Present:** Yes  
**Type of Structure:** Residential  
**Surrounding Fuels:** Grass, Timber  
**Structure Triage Category:** Defensible, Stand Alone  
**Roof Material:** Metal  
**Heat Traps:** Other Receptor  
**Electrical Power:** Overhead, Underground  
**Hazards:** Septic Tank  
**Access to Site:** T1 Engine  
**Comm with ICP:** Radio, Cell Service  
**Water Source:** Faucet / Hose  
**Mitigation Time:** None Needed  
**Other Resources Needed to Protect:** None  
**Notes:** Various items (cars, equipment) in field south of house.

**Where is Safety Zone:** Yard and surrounding fields. Light fuels

**Primary Structures:** **Outbuildings:**

**Defensible Space:** >100 Feet

**Siding Material:** Wood

**Gas to Structure:** None

**Best Access From:** Maple Lane from Sun Valley Rd Off Old HWY 93.

**Collected By:** TNF-E65  
Photo 1

**Collected Date/Time:** 07/29/2017 18:41:12  
Photo 2



Photo 3



Photo 4

## Structure Triage Information



**Structure Number:**  
**Structure Name:** 19655 Old HWY 93  
**SubDivision:** Maple Church  
**GPS Location, Lat.** 46 40.98702  
**GPS Location, Long.** 114 4.75722  
**Safety Zone Present:** Yes  
**Type of Structure:** Residential  
**Surrounding Fuels:** Grass, Timber  
**Structure Triage Category:** Defensible, Stand Alone  
**Roof Material:** Composite  
**Heat Traps:** Wood Deck, Other Receptor  
**Electrical Power:** Overhead, Underground  
**Hazards:** Septic Tank, HazMat  
**Access to Site:** T1 Engine  
**Comm with ICP:** Radio, Cell Service  
**Water Source:** Faucet / Hose  
**Mitigation Time:** None Needed  
**Other Resources Needed to Protect:** None  
**Notes:** None

**Where is Safety Zone:** Yard and surrounding fields.

**Primary Structures:**

**Outbuildings:**

**Defensible Space:** >100 Feet

**Siding Material:** Wood

**Gas to Structure:** Aboveground

**Best Access From:** Off Old HWY 93

**Collected By:** TNF-E65

Photo 1

**Collected Date/Time:** 07/29/2017 18:40:20

Photo 2



Photo 3



Photo 4





## Structure Triage Information



**Structure Number:**  
**Structure Name:** 19707 King Drive  
**SubDivision:** Maple Church  
**GPS Location, Lat.** 46 40.86018  
**GPS Location, Long.** 114 5.87568

-50ft S and E of the house.

**Safety Zone Present:** Yes  
**Type of Structure:** Residential  
**Surrounding Fuels:** Grass, Shrub, Timber

**Where is Safety Zone:** -200ft N of the house.  
**Primary Structures:**

**Outbuildings:**

**Defensible Space:** 30-50 Feet

**Structure Triage Category:** Defensible, Prep and Hold  
**Roof Material:** Metal

**Siding Material:** Wood

**Heat Traps:**  
**Electrical Power:** Underground

**Gas to Structure:** Aboveground

**Hazards:** Fuels  
**Access to Site:** T3/4 Engine  
**Comm with ICP:** Radio, Cell Service

**Best Access From:** Sunvalley Drive -> King Drive

**Water Source:** Faucet / Hose  
**Mitigation Time:** Less Than An Hour  
**Other Resources Needed to Protect:** -1 engine crew, sprinklers.

**Notes:**  
-Faucet on E side of house in field  
1000 gallon cistern located just south of the house next to Road concrete covered

**Collected By:** E-56

**Collected Date/Time:** 07/29/2017 18:40:41

Photo 1

Photo 2



Photo 3

Photo 4



## Structure Triage Information



**Structure Number:**  
**Structure Name:** 19773 Old Hwy 93 S  
**SubDivision:** Maple Church  
**GPS Location, Lat.** 46 40.90698  
**GPS Location, Long.** 114 4.75314  
**Safety Zone Present:** Yes  
**Type of Structure:** Residential  
**Surrounding Fuels:** Grass,Shrub,Timber  
**Structure Triage Category:** Defensible, Stand Alone  
**Roof Material:** Metal  
**Heat Traps:** Wood Deck,Rain Gutters  
**Electrical Power:** Overhead  
**Hazards:** Septic Tank  
**Access to Site:** T1 Engine  
**Comm with ICP:** Radio,Cell Service  
**Water Source:** Faucet / Hose  
**Mitigation Time:** None Needed  
**Other Resources Needed to Protect:** None

**Where is Safety Zone:** Road area east of structure

**Primary Structures:**

**Outbuildings:**

**Defensible Space:** 30-50 Feet

**Siding Material:** Vinyl

**Gas to Structure:** Underground

**Best Access From:** Old Highway 93

**Notes:** Water faucet and hose connections on east and west side of house

**Collected By:** E-56

Photo 1

**Collected Date/Time:** 07/29/2017 18:40:10

Photo 2



Photo 3



Photo 4

## Structure Triage Information



**Structure Number:**  
**Structure Name:** 19780 King Road  
**SubDivision:** Maple Church  
**GPS Location, Lat.** 46 40.88484  
**GPS Location, Long.** 114 5.50884  
**Safety Zone Present:** Yes  
**Type of Structure:** Residential  
**Surrounding Fuels:** Grass, Timber  
**Structure Triage Category:** Defensible, Prep and Hold  
**Roof Material:** Composite  
**Heat Traps:** Wood Deck, Rain Gutters  
**Electrical Power:** Underground  
**Hazards:** Fuels  
**Access to Site:** T1 Engine  
**Comm with ICP:** Radio, Cell Service  
**Water Source:** Faucet / Hose  
**Mitigation Time:** Less Than An Hour  
**Other Resources Needed to Protect:** -1 engine crew, sprinklers, scratch line.  
**Notes:** -Natural gas shutoff on N side of house.  
-Faucet on NE side of house.

**Where is Safety Zone:** -Located on E and W sides of the house.

**Primary Structures:**

**Outbuildings:**

**Defensible Space:** 30-50 Feet

**Siding Material:** Wood

**Gas to Structure:** Underground

**Best Access From:** Sun Valley Drive -> King Road

**Collected By:** E-56

Photo 1

**Collected Date/Time:** 07/29/2017 18:40:22

Photo 2



Photo 3



Photo 4



## Structure Triage Information



**Structure Number:**  
**Structure Name:** 19798 King Road  
**SubDivision:** Maple Church  
**GPS Location, Lat.** 46 40.80444  
**GPS Location, Long.** 114 5.41692  
**Safety Zone Present:** Yes  
**Type of Structure:** Residential  
**Surrounding Fuels:** Grass,Shrub,Timber

**Where is Safety Zone:** Safety zones are located directly S, W, and E house.

**Primary Structures:** **Outbuildings:**

**Defensible Space:** 30-50 Feet

**Structure Triage Category:** Defensible, Stand Alone  
**Roof Material:** Composite  
**Heat Traps:** Rain Gutters  
**Electrical Power:** Overhead  
**Hazards:** Fuels  
**Access to Site:** T1 Engine  
**Comm with ICP:** Radio,Cell Service  
**Water Source:** Faucet / Hose  
**Mitigation Time:** None Needed  
**Notes:**  
-Gas shut-off on the S of house.  
- Multiple faucets on S side of house.

**Siding Material:** Vinyl

**Gas to Structure:** Underground

**Best Access From:** Sun Valley Drive -> King Road

**Collected By:** E-56

Photo 1

**Collected Date/Time:** 07/29/2017 18:40:16

Photo 2



Photo 3



Photo 4

## Structure Triage Information



**Structure Number:**  
**Structure Name:** 19820 Rambling Rose Lane  
**SubDivision:** Maple Church  
**GPS Location, Lat.** 46 40.89642  
**GPS Location, Long.** 114 5.0703

**Safety Zone Present:** Yes  
**Type of Structure:** Residential  
**Surrounding Fuels:** Grass, Timber  
**Structure Triage Category:** Defensible, Stand Alone  
**Roof Material:** Composite  
**Heat Traps:** Wood Deck, Rain Gutters  
**Electrical Power:** Underground  
**Hazards:** Fuels  
**Access to Site:** T1 Engine  
**Comm with ICP:** Radio, Cell Service  
**Water Source:** Faucet / Hose  
**Mitigation Time:** None Needed

**Notes:**  
-Faucet on N side of house.  
-Gas shut-off on N side of house.

**Where is Safety Zone:** -Safety zones directly to the N, E, and S of house.  
-Escape route located at the E driveway.

**Primary Structures:** **Outbuildings:**

**Defensible Space:** 30-50 Feet

**Siding Material:** Wood

**Gas to Structure:** Underground

**Best Access From:** Sun Valley Road

**Collected By:** E-56

Photo 1

**Collected Date/Time:** 07/29/2017 18:40:51

Photo 2



Photo 3



Photo 4



## Structure Triage Information



**Structure Number:**  
**Structure Name:** 19827 Old Highway 93  
**SubDivision:** Maple Church  
**GPS Location, Lat.** 46 40.84116  
**GPS Location, Long.** 114 4.79478  
**Safety Zone Present:** Yes  
**Type of Structure:** Residential  
**Surrounding Fuels:** Grass, Timber  
**Structure Triage Category:** Defensible, Stand Alone  
**Roof Material:** Composite  
**Heat Traps:** Wood Deck  
**Electrical Power:** Underground  
**Hazards:** Fuels  
**Access to Site:** T3/4 Engine  
**Comm with ICP:** Radio  
**Water Source:** Faucet / Hose  
**Mitigation Time:** None Needed  
**Other Resources Needed to Protect:** None

**Where is Safety Zone:** South and east of house on road system

**Primary Structures:** **Outbuildings:**

**Defensible Space:** 30-50 Feet

**Siding Material:** Vinyl

**Gas to Structure:** Underground

**Best Access From:** Old Highway 93

**Notes:** Water well west of house with hose connected  
Assistance needed evacuating elderly woman that lives by herself

**Collected By:** E-56

**Collected Date/Time:** 07/29/2017 18:40:32

Photo 1

Photo 2



Photo 3

Photo 4



## Structure Triage Information



**Structure Number:**  
**Structure Name:** 19855 Sun Valley Road  
**SubDivision:** Maple Church  
**GPS Location, Lat.** 46 40.8729  
**GPS Location, Long.** 114 5.21274  
**Safety Zone Present:** Yes  
**Type of Structure:** Residential  
**Surrounding Fuels:** Grass, Timber

**Where is Safety Zone:** -Safety Zone located directly to the NE of the house.

**Primary Structures:** **Outbuildings:**

**Defensible Space:** 30-50 Feet

**Structure Triage Category:** Defensible, Stand Alone  
**Roof Material:** Composite  
**Heat Traps:** Rain Gutters  
**Electrical Power:** Underground  
**Hazards:** Fuels  
**Access to Site:** T1 Engine  
**Comm with ICP:** Radio, Cell Service  
**Water Source:** Faucet / Hose  
**Mitigation Time:** Less Than An Hour  
**Other Resources Needed to Protect:** -1 engine crew, sprinklers.

**Siding Material:** Wood

**Gas to Structure:** Underground

**Best Access From:** Sun Valley Road

**Notes:**  
-Faucet on E side of house.  
-Gas shut-off on W side of house.  
-Faucet on W Sid of house.  
-Faucet 75ft E of the house.

**Collected By:** E-56

**Collected Date/Time:** 07/29/2017 18:40:10

Photo 1

Photo 2



Photo 3

Photo 4



## Structure Triage Information



**Structure Number:**  
**Structure Name:** 19900 Molly Ln.  
**SubDivision:** Maple Church  
**GPS Location, Lat.** 46 40.8414  
**GPS Location, Long.** 114 5.14674  
**Safety Zone Present:** Yes **Where is Safety Zone:** Large field north west of home. Large area within driveway  
**Type of Structure:** Residential **Primary Structures:** **Outbuildings:**  
**Surrounding Fuels:** Grass, Timber **Defensible Space:** 30-50 Feet  
**Structure Triage Category:** Defensible, Prep and Hold  
**Roof Material:** Composite **Siding Material:** Vinyl  
**Heat Traps:** Wood Deck, Rain Gutters  
**Electrical Power:** Underground **Gas to Structure:** Underground  
**Hazards:** Fuels, Septic Tank  
**Access to Site:** T1 Engine **Best Access From:** Sun Valley Dr.  
**Comm with ICP:** Radio, Cell Service  
**Water Source:** Faucet / Hose  
**Mitigation Time:** Less Than An Hour  
**Other Resources Needed to Protect:** One engine crew setting up sprinklers  
**Notes:** Fossett with hose attachment on east side, west side, and southside. Large wood pile 40 feet east of structure

**Collected By:** E ΓÇô 56  
Photo 1

**Collected Date/Time:** 07/29/2017 18:40:28  
Photo 2



Photo 3

Photo 4





## Structure Triage Information



**Structure Number:**  
**Structure Name:** 19937 king Rd  
**SubDivision:** Maple Church  
**GPS Location, Lat.** 46 40.78146  
**GPS Location, Long.** 114 5.62794  
**Safety Zone Present:** Yes  
**Type of Structure:** Commercial  
**Surrounding Fuels:** Grass,Shrub

**Where is Safety Zone:** Safety zone located in all directions of structure.

**Primary Structures:** **Outbuildings:**

**Defensible Space:** >100 Feet

**Structure Triage Category:** Defensible, Stand Alone  
**Roof Material:** Metal  
**Heat Traps:** Rain Gutters  
**Electrical Power:** Overhead  
**Hazards:** Fuels  
**Access to Site:** T1 Engine  
**Comm with ICP:** Radio,Cell Service  
**Water Source:** Faucet / Hose  
**Mitigation Time:** None Needed  
**Notes:**  
-Faucets on the east south and west sides of the structure.  
-Natural gas shut off on south side of structure.

**Siding Material:** Metal

**Gas to Structure:** Underground

**Best Access From:** Carlton Creek Road -> King Drive

**Collected By:** E-56

Photo 1

**Collected Date/Time:** 07/29/2017 18:40:47

Photo 2



Photo 3



Photo 4

## Structure Triage Information



**Structure Number:**  
**Structure Name:** 1995 sun Valley Drive  
**SubDivision:** Maple Church  
**GPS Location, Lat.** 46 40.8117  
**GPS Location, Long.** 114 5.23044  
**Safety Zone Present:** Yes  
**Type of Structure:** Residential  
**Surrounding Fuels:** Grass, Timber  
**Structure Triage Category:** Defensible, Stand Alone  
**Roof Material:** Composite  
**Heat Traps:** Rain Gutters  
**Electrical Power:** Underground  
**Hazards:** Septic Tank  
**Access to Site:** T1 Engine  
**Comm with ICP:** Radio, Cell Service  
**Water Source:** Faucet / Hose  
**Mitigation Time:** None Needed  
**Other Resources Needed to Protect:** None

**Where is Safety Zone:** Cul-de-sac at end of driveway

**Primary Structures:**

**Outbuildings:**

**Defensible Space:** 50-100 Feet

**Siding Material:** Wood

**Gas to Structure:** Underground

**Best Access From:** Sun Valley Dr.

**Notes:** Good defensible space around house. Fake fire hydrant in front yard. Water faucet on all sides of the home for garden hose hook up

**Collected By:** E-56

Photo 1

**Collected Date/Time:** 07/29/2017 18:40:57

Photo 2



Photo 3



Photo 4



## Structure Triage Information



Structure Number:  
Structure Name: 19956 Rambling Rose Lane  
SubDivision: Maple Church  
GPS Location, Lat. 46 40.80348

GPS Location, Long. 114 5.0625

Safety Zone Present: Yes

Type of Structure: Residential

Surrounding Fuels: Grass

Structure Triage

Category: Defensible, Stand Alone

Roof Material: Composite

Heat Traps: Rain Gutters

Electrical Power: Underground

Hazards: Fuels

Access to Site: T1 Engine

Comm with ICP: Radio, Cell Service

Water Source: Faucet / Hose

Mitigation Time: None Needed

Notes:  
-Faucet on E side of house.  
-Gas shut-off on W side of house.  
-Faucet on W side of house.

Where is Safety Zone: -Safety zones directly E and S of house.

Primary Structures: Outbuildings:

Defensible Space: 30-50 Feet

Siding Material: Vinyl

Gas to Structure: Underground

Best Access From: Sun Valley Road

Collected By: E-56

Photo 1

Collected Date/Time: 07/29/2017 18:40:35

Photo 2



Photo 3



Photo 4



## Structure Triage Information



**Structure Number:**  
**Structure Name:** 19995 Old Hwy 93 S  
**SubDivision:** Maple Church  
**GPS Location, Lat.** 46 40.7889  
**GPS Location, Long.** 114 4.71582  
**Safety Zone Present:** Yes  
**Type of Structure:** Residential  
**Surrounding Fuels:** Grass, Shrub  
**Structure Triage Category:** Defensible, Stand Alone  
**Roof Material:** Composite  
**Heat Traps:** Wood Deck  
**Electrical Power:** Overhead  
**Hazards:** Fuels  
**Access to Site:** T1 Engine  
**Comm with ICP:** Radio, Cell Service  
**Water Source:** Faucet / Hose  
**Mitigation Time:** None Needed  
**Notes:**  
-Faucet on S side of house.  
-Gas shut-off on E side of house.

**Where is Safety Zone:** -Safety zone present to the S of the house.

**Primary Structures:** **Outbuildings:**

**Defensible Space:** 50-100 Feet

**Siding Material:** Vinyl

**Gas to Structure:** Underground

**Best Access From:** Old Hwy 93 S

**Collected By:** E-56

**Collected Date/Time:** 07/29/2017 18:40:52

Photo 1

Photo 2



Photo 3

Photo 4



## Structure Triage Information



Structure Number:  
Structure Name: 19996 King Road  
SubDivision: Maple Church  
GPS Location, Lat. 46 40.75686  
GPS Location, Long. 114 5.50836

-Safety Zone located directly N of house.

Safety Zone Present: Yes  
Type of Structure: Residential  
Surrounding Fuels: Grass, Timber

Where is Safety Zone: -Escape Route  
Primary Structures:

Outbuildings:

Defensible Space: None

### Structure Triage

Category: Defensible, Prep and Hold  
Roof Material: Composite  
Heat Traps: Open Eaves, Wood Deck, Rain Gutters  
Electrical Power: Underground  
Hazards: Fuels, Bridge Load Limits, Septic Tank  
Access to Site: T1 Engine  
Comm with ICP: Radio, Cell Service  
Water Source: Faucet / Hose  
Mitigation Time: Less Than An Hour  
Other Resources: -1 engine crew, sprinklers.

Siding Material: Wood

Gas to Structure: Underground

Best Access From: Sun Valley Drive -> King Road

Notes: -Faucet located 10ft SE of house.  
-Gas shut-off 50ft N of house behind garage.

Collected By: E-56

Collected Date/Time: 07/29/2017 18:40:18

Photo 1

Photo 2



Photo 3

Photo 4



## Structure Triage Information



**Structure Number:**  
**Structure Name:** 19998 King Road  
**SubDivision:** Maple Church  
**GPS Location, Lat.** 46 40.76478  
**GPS Location, Long.** 114 5.31762

**Safety Zone Present:** Yes  
**Type of Structure:** Residential  
**Surrounding Fuels:** Grass, Shrub, Timber

**Structure Triage Category:** Defensible, Stand Alone

**Roof Material:** Composite

**Heat Traps:** Wood Deck

**Electrical Power:** Underground

**Hazards:** Fuels

**Access to Site:** T1 Engine

**Comm with ICP:** Radio, Cell Service

**Water Source:** Faucet / Hose

**Mitigation Time:** None Needed

**Other Resources Needed to Protect:** -1 engine crew, sprinklers.

**Notes:** -Faucet on N and W side of house.

**Where is Safety Zone:** -Safety Zone located S and W of house.  
**Primary Structures:** -Escape route through driveway on W side.

**Defensible Space:** 30-50 Feet

**Outbuildings:**

**Siding Material:** Vinyl

**Gas to Structure:** Underground

**Best Access From:** Sun Valley Drive -> King Road

**Collected By:** E-56

Photo 1

**Collected Date/Time:** 07/29/2017 18:41:01

Photo 2



Photo 3



Photo 4



## Structure Triage Information



Structure Number:  
Structure Name: 20000 King Road  
SubDivision: Maple Church  
GPS Location, Lat. 46 40.73418  
GPS Location, Long. 114 5.55234

Safety Zone Present: Yes  
Type of Structure: Residential  
Surrounding Fuels: Grass, Timber  
Structure Triage Category: Defensible, Stand Alone  
Roof Material: Composite  
Heat Traps: Wood Deck, Rain Gutters  
Electrical Power: Overhead  
Hazards: Fuels  
Access to Site: T1 Engine  
Comm with ICP: Radio, Cell Service  
Water Source: Faucet / Hose, Large Pond, Creek  
Mitigation Time: None Needed  
Other Resources Needed to Protect: -1 engine crew, sprinklers.  
Notes: -Faucet 50ft NW of house.  
-Large creek and pond 30ft SE of house.  
-Faucet 10ft S of house.  
-Faucet 5ft SW of house.

Where is Safety Zone: -Safety Zones located W, N, and E of the house.  
-Escape routes located directly W of house.

Primary Structures: Outbuildings:

Defensible Space:

Siding Material: Masonry

Gas to Structure: Underground

Best Access From: Sun Valley Drive -> King Road

Collected By: E-56

Collected Date/Time: 07/29/2017 18:40:33

Photo 1

Photo 2



Photo 3

Photo 4



## Structure Triage Information



**Structure Number:**  
**Structure Name:** 20000 Sun Valley Dr.  
**SubDivision:** Maple Church  
**GPS Location, Lat.** 46 40.7808  
**GPS Location, Long.** 114 5.1645  
**Safety Zone Present:** Yes **Where is Safety Zone:** Large cul-de-sac at end of driveway  
**Type of Structure:** Residential **Primary Structures:** **Outbuildings:**  
**Surrounding Fuels:** Grass, Timber **Defensible Space:** 30-50 Feet  
**Structure Triage Category:** Defensible, Prep and Hold  
**Roof Material:** Composite **Siding Material:** Wood  
**Heat Traps:** Rain Gutters  
**Electrical Power:** Underground **Gas to Structure:** Underground  
**Hazards:** Fuels, Septic Tank  
**Access to Site:** T1 Engine **Best Access From:** Sun Valley Dr.  
**Comm with ICP:** Radio, Cell Service  
**Water Source:** Faucet / Hose  
**Mitigation Time:** Less Than An Hour  
**Other Resources Needed to Protect:** One engine crew setting up sprinklers  
**Notes:** Water faucet on all sides of the house with hose attached

**Collected By:** E-56

Photo 1

**Collected Date/Time:** 07/29/2017 18:40:30

Photo 2



Photo 3



Photo 4





## Structure Triage Information



**Structure Number:**  
**Structure Name:** 20002 King Road  
**SubDivision:** Maple Church  
**GPS Location, Lat.** 46 40.67718  
**GPS Location, Long.** 114 5.47224

**Safety Zone Present:** Yes  
**Type of Structure:** Residential  
**Surrounding Fuels:** Grass, Shrub, Timber  
**Structure Triage Category:** Defensible, Prep and Hold  
**Roof Material:** Metal  
**Heat Traps:** Open Eaves, Wood Deck  
**Electrical Power:** Underground  
**Hazards:** Fuels  
**Access to Site:** T1 Engine  
**Comm with ICP:** Radio, Cell Service  
**Water Source:** Faucet / Hose, Creek  
**Mitigation Time:** Less Than An Hour  
**Other Resources Needed to Protect:** -1 engine crew, sprinklers.

**Notes:**  
-Gas shut-off on NW and E side of house.  
-Large Creek located down a 30 degree slope 30 feet to the NW of the house.  
-Faucet on E side of house.  
-Built in underground sprinklers on W side of house.

**Collected By:** E-56

-Safety Zone E, S, and W of house.  
**Where is Safety Zone:** -Escape Route in driveway directly W of house.

**Primary Structures:**  
**Outbuildings:**

**Defensible Space:** None

**Siding Material:** Masonry

**Gas to Structure:** Underground

**Best Access From:** Sun Valley Drive -> King Road

**Collected Date/Time:** 07/29/2017 18:40:42

Photo 1



Photo 2



Photo 3



Photo 4



## Structure Triage Information



**Structure Number:**  
**Structure Name:** 20003 king Rd  
**SubDivision:** Maple Church  
**GPS Location, Lat.** 46 40.72572  
**GPS Location, Long.** 114 5.69898  
**Safety Zone Present:** Yes **Where is Safety Zone:** Large parking spot and driveway on the east side of house  
**Type of Structure:** Residential **Primary Structures:** **Outbuildings:**  
**Surrounding Fuels:** Grass,Shrub,Timber **Defensible Space:** None  
**Structure Triage Category:** Defensible, Prep and Hold  
**Roof Material:** Metal **Siding Material:** Vinyl  
**Heat Traps:** Rain Gutters **Gas to Structure:** Underground  
**Electrical Power:** Overhead **Best Access From:** Carlton Creek Road to King Road  
**Hazards:** Fuels,Septic Tank  
**Access to Site:** T1 Engine  
**Comm with ICP:** Radio,Cell Service  
**Water Source:** Faucet / Hose  
**Mitigation Time:** Less Than An Hour  
**Other Resources Needed to Protect:** One engine crew removing fuel, setting up sprinklers north side of home  
**Notes:** Faucets with hoses attached on South, West, East

**Collected By:** E-56

Photo 1

**Collected Date/Time:** 07/29/2017 18:41:00

Photo 2



Photo 3



Photo 4



## Structure Triage Information



**Structure Number:**  
**Structure Name:** 20015 Old highway 93  
**SubDivision:** Maple Church  
**GPS Location, Lat.** 46 40.75338  
**GPS Location, Long.** 114 4.72602  
**Safety Zone Present:** Yes  
**Type of Structure:** Residential  
**Surrounding Fuels:** Grass

**Where is Safety Zone:** Road area in front of house east side

**Primary Structures:**  
**Defensible Space:** 50-100 Feet

**Structure Triage Category:** Defensible, Stand Alone  
**Roof Material:** Composite

**Siding Material:** Vinyl

**Heat Traps:**  
**Electrical Power:** Overhead  
**Hazards:** Septic Tank

**Gas to Structure:** Underground

**Access to Site:** T1 Engine  
**Comm with ICP:** Radio, Cell Service

**Best Access From:** Directly off of old Highway 93

**Water Source:** Faucet / Hose  
**Mitigation Time:** None Needed  
**Other Resources Needed to Protect:** None

**Notes:** Water faucet on east and west side of house with hose attached

**Collected By:** E-56

Photo 1

**Collected Date/Time:** 07/29/2017 18:40:15

Photo 2



Photo 3



Photo 4

## Structure Triage Information



**Structure Number:**  
**Structure Name:** 20075 Old highway 93  
**SubDivision:** Maple Church  
**GPS Location, Lat.** 46 40.64028  
**GPS Location, Long.** 114 4.76862

**Safety Zone Present:** Yes  
**Type of Structure:** Mixed Use  
**Surrounding Fuels:** Grass  
**Structure Triage Category:** Defensible, Stand Alone  
**Roof Material:** Composite  
**Heat Traps:**  
**Electrical Power:** Underground  
**Hazards:** Septic Tank  
**Access to Site:** T1 Engine  
**Comm with ICP:** Radio, Cell Service  
**Water Source:** Faucet / Hose  
**Mitigation Time:** None Needed  
**Other Resources Needed to Protect:** None  
**Notes:** Church parking lot could be use for a large staging area of multiple engines and crews

**Where is Safety Zone:** Road area east of structure, large green cemetery west of structure  
**Primary Structures:**  
**Outbuildings:**  
**Defensible Space:** >100 Feet  
**Siding Material:** Wood  
**Gas to Structure:** Underground  
**Best Access From:** Old Highway 93

**Collected By:** E-56

Photo 1

**Collected Date/Time:** 07/29/2017 18:40:23

Photo 2



Photo 3



Photo 4



## Structure Triage Information



**Structure Number:**  
**Structure Name:** 20184 King Road  
**SubDivision:** Maple Church  
**GPS Location, Lat.** 46 40.6587  
**GPS Location, Long.** 114 5.3952

**Safety Zone Present:** Yes  
**Type of Structure:** Residential  
**Surrounding Fuels:** Grass, Shrub, Timber  
**Structure Triage Category:** Defensible, Stand Alone  
**Roof Material:** Composite  
**Heat Traps:** Wood Deck, Rain Gutters  
**Electrical Power:** Underground  
**Hazards:** Fuels  
**Access to Site:** T1 Engine  
**Comm with ICP:** Radio, Cell Service  
**Water Source:** Faucet / Hose  
**Mitigation Time:** None Needed  
**Other Resources Needed to Protect:** -1 engine crew.

**Notes:**  
-Faucets on W, N, and E sides on house.  
-Faucet and well 50ft S of house.

**Where is Safety Zone:** -Safety Zone is located on all sides of the house.  
-Escape route is driveway coming in from the E.  
**Primary Structures:**  
**Outbuildings:**  
**Defensible Space:** 50-100 Feet  
**Siding Material:** Vinyl  
**Gas to Structure:** Underground  
**Best Access From:** W Carleton Creek Road or Sun Valley Drive -> King Drive

**Collected By:** E-56

Photo 1

**Collected Date/Time:** 07/29/2017 18:41:03

Photo 2



Photo 3



Photo 4



## Structure Triage Information



**Structure Number:**  
**Structure Name:** 20255 heart bench Road  
**SubDivision:** Maple Church  
**GPS Location, Lat.** 46 40.76514  
**GPS Location, Long.** 114 6.24942  
**Safety Zone Present:** Yes **Where is Safety Zone:** East of the house large yard and field  
**Type of Structure:** Residential **Primary Structures:** **Outbuildings:**  
**Surrounding Fuels:** Grass,Shrub **Defensible Space:** 30-50 Feet  
**Structure Triage Category:** Defensible, Prep and Hold  
**Roof Material:** Metal **Siding Material:** Vinyl  
**Heat Traps:** Wood Deck,Rain Gutters **Gas to Structure:** Underground  
**Electrical Power:** Overhead,Underground **Best Access From:** Carlton Creek Road to heart bench Road  
**Hazards:** Fuels,Septic Tank  
**Access to Site:** T1 Engine  
**Comm with ICP:** Radio,Cell Service  
**Water Source:** Faucet / Hose,Large Pond  
**Mitigation Time:** Less Than An Hour  
**Other Resources Needed to Protect:** One engine crew to place sprinklers  
**Notes:** Two ponds on site. Large pond north west of house 100 yards. Medium sized pond directly north of house less than 100 feet. Faucet with hoses on east and west side of house  
Septic tank and drain field located directly east of the house

**Collected By:** E-56

Photo 1

**Collected Date/Time:** 07/29/2017 18:40:15

Photo 2



Photo 3

Photo 4



## Structure Triage Information



**Structure Number:**  
**Structure Name:** 20380 King Road  
**SubDivision:** Maple Church  
**GPS Location, Lat.** 46 40.5615  
**GPS Location, Long.** 114 5.58816  
**Safety Zone Present:** Yes  
**Type of Structure:** Residential  
**Surrounding Fuels:** Grass, Timber

**Where is Safety Zone:** -Safety zone present directly N of house.

**Primary Structures:** **Outbuildings:**  
**Defensible Space:** 30-50 Feet

**Structure Triage Category:** Defensible, Stand Alone  
**Roof Material:** Composite  
**Heat Traps:** Rain Gutters  
**Electrical Power:** Underground  
**Hazards:** Fuels  
**Access to Site:** T1 Engine  
**Comm with ICP:** Radio, Cell Service  
**Water Source:** Faucet / Hose  
**Mitigation Time:** None Needed  
**Other Resources Needed to Protect:** -1 engine crew, sprinklers.

**Siding Material:** Wood

**Gas to Structure:** Underground

**Best Access From:** Either King Road or W Charleston Creek Road

**Notes:**  
-Gas shut-off on W side of house.  
-Faucets on E and W side of house. The

**Collected By:** E-56

Photo 1

**Collected Date/Time:** 07/29/2017 18:41:13

Photo 2



Photo 3



Photo 4



## Structure Triage Information



Structure Number:  
Structure Name: 20383 King Rd  
SubDivision: Maple Church  
GPS Location, Lat. 46 40.54026  
GPS Location, Long. 114 5.57124  
Safety Zone Present: Yes  
Type of Structure: Residential  
Surrounding Fuels: Grass  
Structure Triage Category: Defensible, Stand Alone  
Roof Material: Composite  
Heat Traps:  
Electrical Power: Overhead, Underground  
Hazards: Fuels  
Access to Site: T1 Engine  
Comm with ICP: Radio, Cell Service  
Water Source: Faucet / Hose  
Mitigation Time: Less Than An Hour  
Other Resources Needed to Protect: One engine crew setting up sprinklers on west side of house  
Collected By: E-56

Where is Safety Zone: Large driveway parking area east of home

Primary Structures: Outbuildings:

Defensible Space: 50-100 Feet

Siding Material: Vinyl

Gas to Structure: Underground

Best Access From: Carlton Creek Road to King Drive

Collected Date/Time: 07/29/2017 18:40:53

Photo 1

Photo 2



Photo 3

Photo 4





## Structure Triage Information



**Structure Number:**  
**Structure Name:** 5851 Cunningham Ct  
**SubDivision:** Maple Church  
**GPS Location, Lat.** 46 41.09472  
**GPS Location, Long.** 114 4.73958  
**Safety Zone Present:** Yes  
**Type of Structure:** Residential  
**Surrounding Fuels:** Grass  
**Structure Triage Category:** Defensible, Stand Alone  
**Roof Material:** Composite  
**Heat Traps:** Rain Gutters  
**Electrical Power:** Underground  
**Hazards:** Septic Tank  
**Access to Site:** T1 Engine  
**Comm with ICP:** Radio, Cell Service  
**Water Source:** Faucet / Hose  
**Mitigation Time:** None Needed  
**Other Resources Needed to Protect:** None  
**Collected By:** TNF-E65

**Where is Safety Zone:** Surrounding grass fields

**Primary Structures:**

**Outbuildings:**

**Defensible Space:** >100 Feet

**Siding Material:** Wood

**Gas to Structure:** Underground

**Best Access From:** Cunningham Ct off Old Highway 93

**Collected Date/Time:** 07/29/2017 18:40:56

Photo 1

Photo 2



Photo 3



Photo 4

## Structure Triage Information



**Structure Number:**  
**Structure Name:** 5877 Cunningham Ct  
**SubDivision:** Maple Church  
**GPS Location, Lat.** 46 41.0838  
**GPS Location, Long.** 114 4.7817  
**Safety Zone Present:** Yes **Where is Safety Zone:** Surrounding grass fields  
**Type of Structure:** Residential **Primary Structures:** **Outbuildings:**  
**Surrounding Fuels:** Grass,Shrub,Timber **Defensible Space:** >100 Feet  
**Structure Triage Category:** Defensible, Stand Alone  
**Roof Material:** Composite **Siding Material:** Wood  
**Heat Traps:** Wood Deck,Rain Gutters  
**Electrical Power:** Underground **Gas to Structure:** Underground  
**Hazards:** No Turn Around,Animals,Septic Tank  
**Access to Site:** T1 Engine **Best Access From:** Cunningham Ct off Old Highway 93  
**Comm with ICP:** Radio,Cell Service  
**Water Source:** Faucet / Hose  
**Mitigation Time:** None Needed  
**Other Resources Needed to Protect:** None  
**Notes:** Very small pond on east side of property with limited water supply

**Collected By:** TNF-E65  
Photo 1

**Collected Date/Time:** 07/29/2017 18:41:05  
Photo 2



Photo 3



Photo 4



## Structure Triage Information



**Structure Number:**  
**Structure Name:** 5909 Cunningham Ct  
**SubDivision:** Maple Church  
**GPS Location, Lat.** 46 41.07798  
**GPS Location, Long.** 114 4.83972  
**Safety Zone Present:** Yes  
**Type of Structure:** Residential  
**Surrounding Fuels:** Grass, Shrub  
**Structure Triage Category:** Defensible, Stand Alone  
**Roof Material:** Composite  
**Heat Traps:** Wood Deck, Rain Gutters  
**Electrical Power:** Underground  
**Hazards:** Septic Tank  
**Access to Site:** T1 Engine  
**Comm with ICP:** Radio, Cell Service  
**Water Source:** Faucet / Hose  
**Mitigation Time:** None Needed  
**Other Resources Needed to Protect:** None  
**Collected By:** TNF-E65

**Where is Safety Zone:** Surrounding grass fields

**Primary Structures:**

**Outbuildings:**

**Defensible Space:** >100 Feet

**Siding Material:** Vinyl

**Gas to Structure:** Underground

**Best Access From:** Cunningham Ct off Old Highway 93

**Collected Date/Time:** 07/29/2017 18:40:14

Photo 1

Photo 2



Photo 3



Photo 4

## Structure Triage Information



**Structure Number:**  
**Structure Name:** 5942 Cunningham Ct  
**SubDivision:** Maple Church  
**GPS Location, Lat.** 46 41.13342  
**GPS Location, Long.** 114 4.78878  
**Safety Zone Present:** Yes  
**Type of Structure:** Residential  
**Surrounding Fuels:** Grass, Shrub  
**Structure Triage Category:** Defensible, Stand Alone  
**Roof Material:** Composite  
**Heat Traps:** Wood Deck, Rain Gutters  
**Electrical Power:** Underground  
**Hazards:** Animals, Septic Tank  
**Access to Site:** T1 Engine  
**Comm with ICP:** Radio, Cell Service  
**Water Source:** Faucet / Hose  
**Mitigation Time:** None Needed  
**Other Resources Needed to Protect:** None  
**Collected By:** TNF-E65

**Where is Safety Zone:** Surrounding grass fields

**Primary Structures:**

**Outbuildings:**

**Defensible Space:** >100 Feet

**Siding Material:** Wood

**Gas to Structure:** Underground

**Best Access From:** Cunningham Ct off Old Highway 93

**Collected Date/Time:** 07/29/2017 18:40:45

Photo 1

Photo 2



Photo 3

Photo 4



## Structure Triage Information



**Structure Number:**  
**Structure Name:** 5943 Cunningham Ct  
**SubDivision:** Maple Church  
**GPS Location, Lat.** 46 41.11278  
**GPS Location, Long.** 114 4.87398  
**Safety Zone Present:** Yes  
**Type of Structure:** Residential  
**Surrounding Fuels:** Grass  
**Structure Triage Category:** Defensible, Stand Alone  
**Roof Material:** Composite  
**Heat Traps:** Wood Deck,Rain Gutters  
**Electrical Power:** Underground  
**Hazards:** Septic Tank  
**Access to Site:** T1 Engine  
**Comm with ICP:** Radio,Cell Service  
**Water Source:** Faucet / Hose  
**Mitigation Time:** None Needed  
**Other Resources Needed to Protect:** None  
**Collected By:** TNF-E65

**Where is Safety Zone:** Surrounding grass fields

**Primary Structures:**

**Outbuildings:**

**Defensible Space:** >100 Feet

**Siding Material:** Vinyl

**Gas to Structure:** Underground

**Best Access From:** Cunningham Ct off Old Highway 93

**Collected Date/Time:** 07/29/2017 18:40:46

Photo 1

Photo 2



Photo 3



Photo 4

## Structure Triage Information



**Structure Number:**  
**Structure Name:** 5944 Sun Valley Rd  
**SubDivision:** Maple Church  
**GPS Location, Lat.** 46 40.95396  
**GPS Location, Long.** 114 4.851  
**Safety Zone Present:** Yes  
**Type of Structure:** Residential  
**Surrounding Fuels:** Grass  
**Structure Triage Category:** Defensible, Stand Alone  
**Roof Material:** Composite  
**Heat Traps:** Wood Deck  
**Electrical Power:** Underground  
**Hazards:** Septic Tank, HazMat  
**Access to Site:** T1 Engine  
**Comm with ICP:** Radio, Cell Service  
**Water Source:** Faucet / Hose  
**Mitigation Time:** None Needed  
**Other Resources Needed to Protect:** None  
**Notes:** None

**Where is Safety Zone:** Yard and surrounding fields.

**Primary Structures:**

**Outbuildings:**

**Defensible Space:** >100 Feet

**Siding Material:** Wood

**Gas to Structure:** Aboveground

**Best Access From:** Sun Valley Rd Off Old HWY 93.

**Collected By:** TNF-E65  
Photo 1

**Collected Date/Time:** 07/29/2017 18:40:27  
Photo 2



Photo 3

Photo 4

## Structure Triage Information



**Structure Number:**  
**Structure Name:** 5987 Cunningham Ct  
**SubDivision:** Maple Church  
**GPS Location, Lat.** 46 41.14998  
**GPS Location, Long.** 114 4.88424  
**Safety Zone Present:** Yes **Where is Safety Zone:** Surrounding grass fields  
**Type of Structure:** Residential **Primary Structures:** **Outbuildings:**  
**Surrounding Fuels:** Grass,Shrub **Defensible Space:** >100 Feet  
**Structure Triage Category:** Defensible, Stand Alone  
**Roof Material:** Composite **Siding Material:** Vinyl  
**Heat Traps:** Wood Deck,Rain Gutters,Other Receptor  
**Electrical Power:** Underground **Gas to Structure:** Underground  
**Hazards:** Animals,Septic Tank  
**Access to Site:** T1 Engine **Best Access From:** Cunningham Ct off Old Highway 93  
**Comm with ICP:** Radio,Cell Service  
**Water Source:** Faucet / Hose  
**Mitigation Time:** None Needed  
**Other Resources Needed to Protect:** None  
**Notes:** Underground irrigation system in west field behind house. Overgrown weeds and shrub up against south side of house encircled by green mowed grass and paved driveway

**Collected By:** TNF-E65  
Photo 1

**Collected Date/Time:** 07/29/2017 18:40:50  
Photo 2



Photo 3



Photo 4



## Structure Triage Information



**Structure Number:**  
**Structure Name:** 5987 marmac trail  
**SubDivision:** Maple Church  
**GPS Location, Lat.** 46 40.76724  
**GPS Location, Long.** 114 4.90092  
**Safety Zone Present:** Yes  
**Type of Structure:** Residential  
**Surrounding Fuels:** Grass  
**Structure Triage Category:** Defensible, Stand Alone  
**Roof Material:** Composite  
**Heat Traps:** Wood Deck,Rain Gutters  
**Electrical Power:** Underground  
**Hazards:**  
**Access to Site:** T1 Engine  
**Comm with ICP:** Radio,Cell Service  
**Water Source:** Faucet / Hose  
**Mitigation Time:** None Needed  
**Other Resources Needed to Protect:** None  
**Notes:** Water faucet on east, west, and south sides of the home

**Where is Safety Zone:** East of house

**Primary Structures:**

**Outbuildings:**

**Defensible Space:** 50-100 Feet

**Siding Material:** Wood

**Gas to Structure:** Underground

**Best Access From:** Old Highway 93

**Collected By:** E-56

Photo 1

**Collected Date/Time:** 07/29/2017 18:40:39

Photo 2



Photo 3



Photo 4





## Structure Triage Information



**Structure Number:**  
**Structure Name:** 5995 Sun Valley Road  
**SubDivision:** Maple Church  
**GPS Location, Lat.** 46 40.87806  
**GPS Location, Long.** 114 4.92282  
**Safety Zone Present:** Yes  
**Type of Structure:** Residential  
**Surrounding Fuels:** Grass, Timber

**Where is Safety Zone:** -Safety Zone directly N of house.

**Primary Structures:**

**Outbuildings:**

**Defensible Space:** 30-50 Feet

**Structure Triage Category:** Defensible, Stand Alone  
**Roof Material:** Composite  
**Heat Traps:** Wood Deck  
**Electrical Power:** Underground  
**Hazards:** Fuels  
**Access to Site:** T1 Engine  
**Comm with ICP:** Radio, Cell Service  
**Water Source:** Faucet / Hose  
**Mitigation Time:** None Needed  
**Other Resources Needed to Protect:** -1 engine crew.

**Siding Material:** Wood

**Gas to Structure:** Underground

**Best Access From:** Sun Valley Road

**Notes:**  
-Church located 400ft NW of house being counted as an out building.  
-Faucet on N side of building.  
-Gas shut-off on N side of building.  
-Faucet 400ft NW of house by church.

**Collected By:** E-56

**Collected Date/Time:** 07/29/2017 18:40:19

Photo 1

Photo 2



Photo 3



Photo 4



## Structure Triage Information



**Structure Number:**  
**Structure Name:** 5998 Cunningham Ct  
**SubDivision:** Maple Church  
**GPS Location, Lat.** 46 41.21016  
**GPS Location, Long.** 114 4.82208  
**Safety Zone Present:** Yes  
**Type of Structure:** Residential  
**Surrounding Fuels:** Grass

**Where is Safety Zone:** Surrounding grass fields

**Primary Structures:**

**Outbuildings:**

**Defensible Space:** >100 Feet

**Structure Triage Category:** Defensible, Stand Alone  
**Roof Material:** Composite  
**Heat Traps:** Wood Deck, Rain Gutters  
**Electrical Power:** Underground  
**Hazards:** Animals, Septic Tank  
**Access to Site:** T1 Engine  
**Comm with ICP:** Radio, Cell Service  
**Water Source:** Faucet / Hose  
**Mitigation Time:** None Needed  
**Other Resources Needed to Protect:** None

**Siding Material:** Wood

**Gas to Structure:** Underground

**Best Access From:** Cunningham Ct off Old Highway 93

**Notes:** Small pond located behind house with limited access and limited water.

**Collected By:** TNF-E65  
Photo 1

**Collected Date/Time:** 07/29/2017 18:40:38  
Photo 2



Photo 3



Photo 4

## Structure Triage Information



**Structure Number:**  
**Structure Name:** 5999 Cunningham Ct  
**SubDivision:** Maple Church  
**GPS Location, Lat.** 46 41.1972  
**GPS Location, Long.** 114 4.90686  
**Safety Zone Present:** Yes  
**Type of Structure:** Residential  
**Surrounding Fuels:** Grass  
**Structure Triage Category:** Defensible, Stand Alone  
**Roof Material:** Composite  
**Heat Traps:** Wood Deck,Rain Gutters  
**Electrical Power:** Underground  
**Hazards:** Septic Tank  
**Access to Site:** T1 Engine  
**Comm with ICP:** Radio,Cell Service  
**Water Source:** Faucet / Hose  
**Mitigation Time:** None Needed  
**Other Resources Needed to Protect:** None  
**Collected By:** TNF-E65

**Where is Safety Zone:** Surrounding grass fields

**Primary Structures:**

**Outbuildings:**

**Defensible Space:** >100 Feet

**Siding Material:** Vinyl

**Gas to Structure:** Underground

**Best Access From:** Cunningham Ct off Old Highway 93

**Collected Date/Time:** 07/29/2017 18:40:25

Photo 1

Photo 2



Photo 3



Photo 4

## Structure Triage Information



**Structure Number:**  
**Structure Name:** 6029 marmac trailer  
**SubDivision:** Maple Church  
**GPS Location, Lat.** 46 40.8147  
**GPS Location, Long.** 114 4.90932  
**Safety Zone Present:** Yes  
**Type of Structure:** Residential  
**Surrounding Fuels:** Grass, Shrub

**Where is Safety Zone:** Large area east of the home open cut field

**Primary Structures:** **Outbuildings:**

**Defensible Space:** 30-50 Feet

**Structure Triage Category:** Defensible, Stand Alone  
**Roof Material:** Composite  
**Heat Traps:** Wood Deck  
**Electrical Power:** Underground  
**Hazards:** Septic Tank  
**Access to Site:** T1 Engine  
**Comm with ICP:** Radio, Cell Service  
**Water Source:** Faucet / Hose  
**Mitigation Time:** None Needed  
**Other Resources Needed to Protect:** None

**Siding Material:** Wood

**Gas to Structure:** Underground

**Best Access From:** Off old Highway 93

**Notes:** Well with hose attached on north west side of house. Water faucet on north east corner of house

**Collected By:** E-56

Photo 1

**Collected Date/Time:** 07/29/2017 18:40:43

Photo 2



Photo 3



Photo 4



## Structure Triage Information



Structure Number:  
Structure Name: 6050 Sun Valley Rd  
SubDivision: Maple Church  
GPS Location, Lat. 46 40.992  
GPS Location, Long. 114 4.92702  
Safety Zone Present: Yes  
Type of Structure: Residential  
Surrounding Fuels: Grass, Timber  
Structure Triage Category: Defensible, Stand Alone  
Roof Material: Composite  
Heat Traps: Wood Deck  
Electrical Power: Overhead, Underground  
Hazards: Septic Tank  
Access to Site: T1 Engine  
Comm with ICP: Radio, Cell Service  
Water Source: Faucet / Hose  
Mitigation Time: None Needed  
Other Resources Needed to Protect: None  
Notes: None

Where is Safety Zone: Yard and surrounding fields.

Primary Structures:

Defensible Space: >100 Feet

Outbuildings:

Siding Material: Wood

Gas to Structure: None

Best Access From: Sun Valley Rd Off Old HWY 93.

Collected By: TNF-E65

Photo 1

Collected Date/Time: 07/29/2017 18:40:36

Photo 2



Photo 3



Photo 4



## Structure Triage Information



**Structure Number:**  
**Structure Name:** 6120 W Carlton Creek Road  
**SubDivision:** Maple Church  
**GPS Location, Lat.** 46 40.62288  
**GPS Location, Long.** 114 4.99188  
**Safety Zone Present:** Yes  
**Type of Structure:** Residential  
**Surrounding Fuels:** Grass, Timber

**Where is Safety Zone:** -Safety zones on E and W side of house.

**Primary Structures:** **Outbuildings:**  
**Defensible Space:** 30-50 Feet

**Structure Triage Category:** Defensible, Stand Alone

**Roof Material:** Composite **Siding Material:** Wood

**Heat Traps:** Wood Deck

**Electrical Power:** Underground **Gas to Structure:** Underground

**Hazards:** Fuels

**Access to Site:** T1 Engine **Best Access From:** Carlton Creek Road -> Bailey Road

**Comm with ICP:** Radio, Cell Service

**Water Source:** Faucet / Hose

**Mitigation Time:** None Needed

**Other Resources Needed to Protect:** -1 engine crew, sprinklers.

**Notes:** -Gas shut-off on N side of building.  
-Faucet on S side of building.

**Collected By:** E-56

Photo 1

**Collected Date/Time:** 07/29/2017 18:40:44

Photo 2



Photo 3



Photo 4



## Structure Triage Information



**Structure Number:**  
**Structure Name:** 6500 Sun Valley Rd  
**SubDivision:** Maple Church  
**GPS Location, Lat.** 46 40.97142  
**GPS Location, Long.** 114 5.26284  
**Safety Zone Present:** Yes  
**Type of Structure:** Residential  
**Surrounding Fuels:** Grass, Timber  
**Structure Triage Category:** Defensible, Prep and Hold  
**Roof Material:** Composite  
**Heat Traps:** Wood Deck, Rain Gutters  
**Electrical Power:** Overhead, Underground  
**Hazards:** Fuels  
**Access to Site:** T3/4 Engine  
**Comm with ICP:** Radio, Cell Service  
**Water Source:** Faucet / Hose  
**Mitigation Time:** Less Than An Hour  
**Collected By:** TNF-65

**Where is Safety Zone:** Large field next door

**Primary Structures:**

**Outbuildings:**

**Defensible Space:** 30-50 Feet

**Siding Material:** Wood

**Gas to Structure:** Underground

**Best Access From:** Sun valley

**Collected Date/Time:** 07/29/2017 18:40:37

Photo 1

Photo 2



Photo 3



Photo 4

## Structure Triage Information



**Structure Number:**  
**Structure Name:** 6555 Sun Valley Road  
**SubDivision:** Maple Church  
**GPS Location, Lat.** 46 40.93068  
**GPS Location, Long.** 114 5.13852  
**Safety Zone Present:** Yes  
**Type of Structure:** Residential  
**Surrounding Fuels:** Grass, Timber  
**Structure Triage Category:** Defensible, Stand Alone  
**Roof Material:** Composite  
**Heat Traps:** Wood Deck, Rain Gutters  
**Electrical Power:** Underground  
**Hazards:** Fuels  
**Access to Site:** T1 Engine  
**Comm with ICP:** Radio, Cell Service  
**Water Source:** Faucet / Hose  
**Mitigation Time:** Less Than An Hour  
**Other Resources Needed to Protect:** -1 engine crew, sprinklers.  
**Notes:** -Faucets on E and N side of house.

**Where is Safety Zone:** -Safety zones present on the W and N sides of the house.

**Primary Structures:**

**Outbuildings:**

**Defensible Space:** 50-100 Feet

**Siding Material:** Wood

**Gas to Structure:** Underground

**Best Access From:** Sun Valley Road

**Collected By:** E-56

Photo 1

**Collected Date/Time:** 07/29/2017 18:40:48

Photo 2



Photo 3



Photo 4



## Structure Triage Information



**Structure Number:**  
**Structure Name:** 6600 A&B Sun Valley Rd  
**SubDivision:** Maple Church  
**GPS Location, Lat.** 46 40.97034  
**GPS Location, Long.** 114 5.2602  
**Safety Zone Present:** Yes  
**Type of Structure:** Residential  
**Surrounding Fuels:** Grass, Timber  
**Structure Triage Category:** Defensible, Prep and Hold  
**Roof Material:** Composite  
**Heat Traps:**  
**Electrical Power:** Overhead  
**Hazards:**  
**Access to Site:** T3/4 Engine  
**Comm with ICP:** Radio, Cell Service  
**Water Source:** Faucet / Hose  
**Mitigation Time:** 1-2 Hours  
**Collected By:** TNF-65

**Where is Safety Zone:** Access to Sun Valley Rd to King

**Primary Structures:**

**Outbuildings:**

**Defensible Space:** 30-50 Feet

**Siding Material:** Wood

**Gas to Structure:** Underground

**Best Access From:** Sun valley

**Collected Date/Time:** 07/29/2017 18:40:55

Photo 1

Photo 2



Photo 3

Photo 4



## Structure Triage Information



**Structure Number:**  
**Structure Name:** 6676 Sun Valley Rd  
**SubDivision:** Maple Church  
**GPS Location, Lat.** 46 40.9758  
**GPS Location, Long.** 114 5.31762  
**Safety Zone Present:** Yes  
**Type of Structure:** Residential  
**Surrounding Fuels:** Grass, Timber  
**Structure Triage Category:** Defensible, Prep and Hold  
**Roof Material:** Metal  
**Heat Traps:** Open Eaves, Wood Deck  
**Electrical Power:** Overhead  
**Hazards:**  
**Access to Site:** T6 Engine  
**Comm with ICP:** Radio, Cell Service  
**Water Source:** Faucet / Hose  
**Mitigation Time:** 1-2 Hours  
**Collected By:** TNF-65

**Where is Safety Zone:** Escape route: Sun Valley Road to highway

**Primary Structures:** **Outbuildings:**

**Defensible Space:** 30-50 Feet

**Siding Material:** Wood

**Gas to Structure:** Underground

**Best Access From:** Sun valley

**Collected Date/Time:** 07/29/2017 18:40:26

Photo 1

Photo 2



Photo 3



Photo 4



## Structure Triage Information



Structure Number:  
Structure Name: 6686 Sun Valley Rd  
SubDivision: Maple Church  
GPS Location, Lat. 46 40.9593  
GPS Location, Long. 114 5.36754

Safety Zone Present: Yes  
Type of Structure: Residential  
Surrounding Fuels: Grass  
Structure Triage Category: Defensible, Stand Alone  
Roof Material: Metal  
Heat Traps: Open Eaves, Wood Deck  
Electrical Power: Underground  
Hazards:  
Access to Site: T3/4 Engine  
Comm with ICP: Radio, Cell Service  
Water Source: Faucet / Hose  
Mitigation Time: None Needed  
Collected By: TNF-65

Where is Safety Zone: safety zone large enough for one engine by house/yard. Safety zone present down sun valley then king dr to green field. Or down sun valley to old 93  
Primary Structures:  
Outbuildings:  
Defensible Space: 50-100 Feet  
Siding Material: Vinyl  
Gas to Structure: Underground  
Best Access From: Sun valley

Collected Date/Time: 07/29/2017 18:40:09  
Photo 2

Photo 1



Photo 3



Photo 4

## Structure Triage Information



Structure Number:  
Structure Name: 6686 W Carlton Creek Road  
SubDivision: Maple Church  
GPS Location, Lat. 46 40.57902  
GPS Location, Long. 114 5.37708

Safety Zone Present: Yes  
Type of Structure: Residential  
Surrounding Fuels: Grass, Shrub, Timber

Structure Triage Category: Defensible, Stand Alone  
Roof Material: Composite  
Heat Traps: Wood Deck, Rain Gutters  
Electrical Power: Underground  
Hazards: Fuels, Septic Tank  
Access to Site: T3/4 Engine  
Comm with ICP: Radio, Cell Service  
Water Source: Faucet / Hose  
Mitigation Time: Less Than An Hour  
Other Resources Needed to Protect: -1 engine crew, scratch line, brush thinning.

Notes: -Gas shut-off on E side.  
-Faucets on N and S side of house.

Where is Safety Zone: -Safety zone to the W and E of the house.  
-Escape route is the road driveway leading in from the S.  
Primary Structures:  
Outbuildings:

Defensible Space: None

Siding Material: Metal

Gas to Structure: Underground

Best Access From: W Carlton Creek Road

Collected By: E-56

Collected Date/Time: 07/29/2017 18:41:08

Photo 1



Photo 3



Photo 2



Photo 4



## Structure Triage Information



**Structure Number:**  
**Structure Name:** 6696 sun valley  
**SubDivision:** Maple Church  
**GPS Location, Lat.** 46 40.9602  
**GPS Location, Long.** 114 5.5521  
**Safety Zone Present:** No  
**Type of Structure:** Residential  
**Surrounding Fuels:** Grass  
**Structure Triage Category:** Non-Defensible, Prep and Leave  
**Roof Material:** Composite  
**Heat Traps:** Open Eaves, Wood Deck, Rain Gutters  
**Electrical Power:** Overhead  
**Hazards:**  
**Access to Site:** T3/4 Engine  
**Comm with ICP:** Radio, Cell Service  
**Water Source:** Faucet / Hose  
**Mitigation Time:** Less Than An Hour  
**Other Resources Needed to Protect:** Firewood pile behind house  
**Collected By:** TNF-65

**Where is Safety Zone:** Right on Kings Rd to very large field. Or down sun valley to old 931  
**Primary Structures:**  
**Outbuildings:**  
**Defensible Space:** 50-100 Feet  
**Siding Material:** Wood  
**Gas to Structure:** Underground  
**Best Access From:** Sun valley  
**Collected Date/Time:** 07/29/2017 18:40:47

Photo 1

Photo 2



Photo 3

Photo 4

## Structure Triage Information



**Structure Number:**  
**Structure Name:** 7020 Carlton Creek Road  
**SubDivision:** Maple Church  
**GPS Location, Lat.** 46 40.54116  
**GPS Location, Long.** 114 5.69316  
**Safety Zone Present:** Yes  
**Type of Structure:** Residential  
**Surrounding Fuels:** Grass  
**Structure Triage Category:** Defensible, Stand Alone  
**Roof Material:** Composite  
**Heat Traps:** Wood Deck, Rain Gutters  
**Electrical Power:** Underground  
**Hazards:** HazMat  
**Access to Site:** T1 Engine  
**Comm with ICP:** Radio, Cell Service  
**Water Source:** Faucet / Hose  
**Mitigation Time:** None Needed  
**Other Resources Needed to Protect:** None

**Where is Safety Zone:** Multiple safety zones in large lawn surrounding house

**Primary Structures:**

**Outbuildings:**

**Defensible Space:** 50-100 Feet

**Siding Material:** Vinyl

**Gas to Structure:** Underground

**Best Access From:** Off Carlton Creek Road

**Notes:** Faucets with garden hose hook up's on east and west side of house

**Collected By:** E-56

Photo 1

**Collected Date/Time:** 07/29/2017 18:41:02

Photo 2



Photo 3



Photo 4



## Structure Triage Information



**Structure Number:**  
**Structure Name:** 7200 Carlton Creek Road  
**SubDivision:** Maple Church  
**GPS Location, Lat.** 46 40.5381  
**GPS Location, Long.** 114 5.84064  
**Safety Zone Present:** Yes  
**Type of Structure:** Residential  
**Surrounding Fuels:** Grass  
**Structure Triage Category:** Defensible, Stand Alone  
**Roof Material:** Composite  
**Heat Traps:** Wood Deck,Rain Gutters  
**Electrical Power:** Underground  
**Hazards:** Septic Tank  
**Access to Site:** T1 Engine  
**Comm with ICP:** Radio,Cell Service  
**Water Source:** Faucet / Hose  
**Mitigation Time:** None Needed  
**Other Resources Needed to Protect:** None

**Where is Safety Zone:** Multiple safety zones surrounding the house

**Primary Structures:** **Outbuildings:**

**Defensible Space:** 50-100 Feet

**Siding Material:** Vinyl

**Gas to Structure:** Underground

**Best Access From:** Carlton Creek Road

**Notes:** Multiple Faucets with garden hose attached to them surrounding the house

**Collected By:** E-56

Photo 1

**Collected Date/Time:** 07/29/2017 18:41:09

Photo 2



Photo 3



Photo 4



## Structure Triage Information



**Structure Number:**  
**Structure Name:** 7250 W. Carlton Creek Rd.  
**SubDivision:** Maple Church  
**GPS Location, Lat.** 46 40.61628  
**GPS Location, Long.** 114 5.96736  
**Safety Zone Present:** Yes **Where is Safety Zone:** Large field on all sides of home  
**Type of Structure:** Residential **Primary Structures:** **Outbuildings:**  
**Surrounding Fuels:** Grass, Shrub **Defensible Space:** None  
**Structure Triage Category:** Non-Defensible, Rescue, Drive By  
**Roof Material:** Metal **Siding Material:** Wood  
**Heat Traps:** Wood Deck, Rain Gutters  
**Electrical Power:** Overhead **Gas to Structure:** Underground  
**Hazards:** Fuels, Septic Tank  
**Access to Site:** T3/4 Engine **Best Access From:** W. Carlton Creek Rd.  
**Comm with ICP:** Radio, Cell Service  
**Water Source:** Faucet / Hose  
**Mitigation Time:** 1-2 Hours  
**Other Resources Needed to Protect:** One engine crew to hook up sprinklers from on-site faucets  
**Notes:** Home is vacant.  
Water well with faucet next to it on the south west corner of house  
Lock the gate off of Carlton Creek Road on the driveway

**Collected By:** E ΓÇô 56  
Photo 1

**Collected Date/Time:** 07/29/2017 18:40:08  
Photo 2



Photo 3



Photo 4





## Structure Triage Information



Structure Number:  
Structure Name: 7710 Maple Crk Rd  
SubDivision: Maple Church  
GPS Location, Lat. 46 41.10606  
GPS Location, Long. 114 6.32952  
Safety Zone Present: Yes  
Type of Structure: Residential  
Surrounding Fuels: Grass, Timber

Where is Safety Zone: Back down Maple Crk Rd to Safety Zone on Kings Rd

Primary Structures:

Outbuildings:

Defensible Space: 30-50 Feet

Category: Non-Defensible, Prep and Leave

Roof Material: Composite

Siding Material: Wood

Heat Traps: Rain Gutters

Electrical Power: Underground

Gas to Structure: Aboveground

Hazards: No Turn Around

Access to Site: Handcrew

Best Access From: Kings Rd

Comm with ICP: Radio, Cell Service

Water Source: Faucet / Hose, Creek

Mitigation Time: 2-3 Hours

Other Resources: An additional hand crew may be required.

Needed to Protect:

Notes: Creek is damned, could use a small portable pump. Another water source near shop which is below the house.

Collected By: TNF-65

Photo 1

Collected Date/Time: 07/29/2017 18:40:12

Photo 2



Photo 3



Photo 4



### Structure Triage Information



Structure Number:  
Structure Name: 9055 Maple Ln  
SubDivision: Maple Church  
GPS Location, Lat. 46 41.19834  
GPS Location, Long. 114 5.18016  
Safety Zone Present: No  
Type of Structure: Residential  
Surrounding Fuels: Grass, Timber  
Structure Triage Category: Non-Defensible, Prep and Leave  
Roof Material: Metal  
Heat Traps: Rain Gutters  
Electrical Power: Overhead  
Hazards: Owners  
Access to Site: T3/4 Engine  
Comm with ICP: Radio, Cell Service  
Water Source: Faucet / Hose  
Mitigation Time: None Needed  
Collected By: TNF-65

Where is Safety Zone:  
Primary Structures:

Outbuildings:

Defensible Space: 50-100 Feet

Siding Material: Wood

Gas to Structure: Aboveground

Best Access From: Maple Ln

Collected Date/Time: 07/29/2017 18:40:21

Photo 1

Photo 2



Photo 3

Photo 4

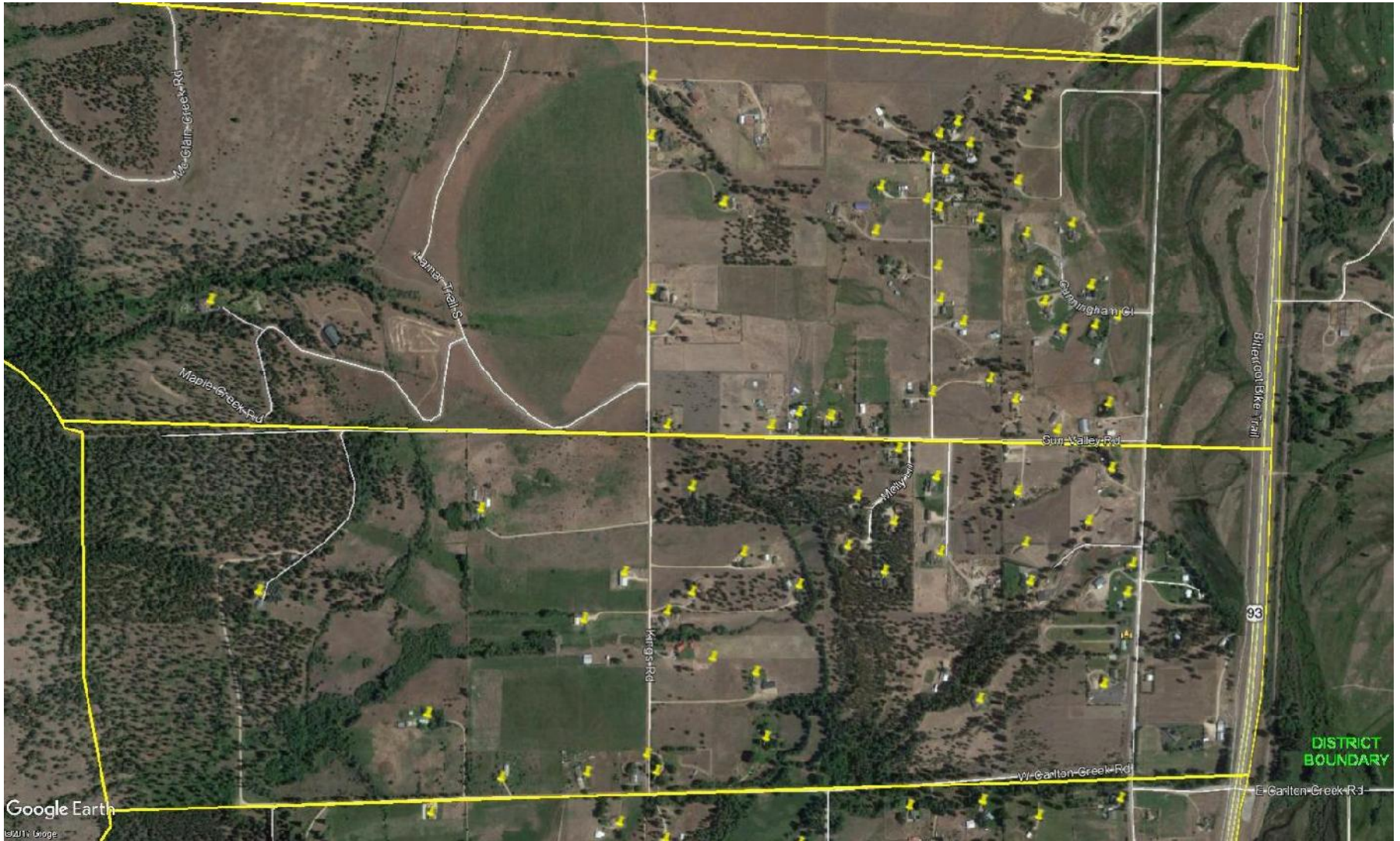

Google Earth

© 2011 Google

DISTRICT  
BOUNDARY

93

Mc Ginn Creek Rd

Kanner Trail S

Maple Creek Rd

Kings Rd

Weymouth

Sun Valley Rd

Carvingham Ct

Bittercot Bike Trail

W Carlton Creek Rd

E Carlton Creek Rd