

SPRAGUE

MT-GNP-000526
PPK9EX(1502)
757402
PF.FSK9EX017.00.1

ADAIR PEAK ELDER CREEK

MT-GNP-000558
PF.FSK9J0017.00.1

PPLBK6(1502)
PF.FSLBK6017.00.1



www.colouring-page.org

Incident Action Plan
Saturday September 16, 2017
Day Operations: 0700-2100
Night Operations: 1830-1000

INCIDENT OBJECTIVES (ICS 202)

1. Incident Name:	2. Operational Period: DAY	
SPRAGUE	Date/Time From: 09/16/2017 0700 SAT	Date/Time To: 09/16/2017 2100 SAT
3. Objective(s):		
SPRAGUE, ADAIR PEAK, ELDER CREEK		
Incident Objectives:		
<p>- Reduce the risk to firefighters by utilizing a point protection strategy. This strategy will reduce risk and exposure to maintain a high likelihood for success while protecting values at risk as well as wilderness values. Reduce the risk to the public by coordinating establishment of area closures as well as developing a well planned and coordinated evacuation response.</p> <p>- Keep the fire west of the Continental Divide to prevent large scale fire growth to the east outside the park boundary, while implementing the long term plan for the management of the Sprague Fire.</p> <p>- Provide for protection of values at risk which include; Sperry Chalet Complex, Lake McDonald development area, Crystal Ford Bridge, North Lake McDonald structures, the Going to The Sun Corridor, Sprague Creek C.G. and Avalanche Creek Area, Harrison Lake Cabin near or within the Sprague fire; Logging Lake Patrol Cabins, Logging Lake Ranger Station and Campgrounds near the Adair Peak fire; Kishenehn Cabins, Kintla Ranger Station and Campground, Upper Kintla Patrol Cabin and private structures west of the Park boundary near Elder Creek.</p>		
Operational Period and Command Emphasis		
Because firefighter and public safety is our first priority, all tactical operations will be evaluated to reduce and/or Mitigate risk prior to engagement. All tactical operations need to be commensurate with values at risk.		
4. Operational Period Command Emphasis:		
Because firefighter and public safety is our first priority, all tactical operations will be evaluated to reduce and/or Mitigate risk prior to engagement. All tactical operations need to be commensurate with values at risk.		
General Situational Awareness:		
5. Site Safety Plan Required? Yes <input type="checkbox"/> No <input checked="" type="checkbox"/>		
Approved Site Safety Plan(s) Located at:		
6. Incident Action Plan (the items checked below are included in this Incident Action Plan):		
<input checked="" type="checkbox"/> ICS 202 <input checked="" type="checkbox"/> ICS 203 <input checked="" type="checkbox"/> ICS 204 <input checked="" type="checkbox"/> ICS 205 <input type="checkbox"/> ICS 205A <input checked="" type="checkbox"/> ICS 206	<input type="checkbox"/> ICS 207 <input type="checkbox"/> ICS 208 <input checked="" type="checkbox"/> ICS 220 <input checked="" type="checkbox"/> Map/Chart <input checked="" type="checkbox"/> Weather Forecast/Tides/Currents	Other Attachments: <input checked="" type="checkbox"/> SAFETY MESSAGE <input checked="" type="checkbox"/> IWI <input checked="" type="checkbox"/> UNIT LOG <input type="checkbox"/> _____
7. Prepared by: BARB THOMPSON	Position/Title: PSC	Signature:
8. Approved by Incident Commander:	Name: JOHN THOMPSON	Signature:
ICS 202	IAP Page	Date/Time: 09/15/2017 2030

ORGANIZATION ASSIGNMENT LIST (ICS 203)

1. Incident Name:		2. Operational Period		DAY
SPRAGUE		Date/Time From: 09/16/2017 0700		SAT
		Date/Time To: 09/16/2017 2100		SAT
3. Incident Commander(s) and Command Staff:			SUPPLY UNIT	
IC/UC	JOHN THOMPSON		GROUND SUPPORT UNIT	
DEPUTY	STAN BENES		ED COON	
SAFETY OFFICER	MICHAEL J DARDIS ISAAC KARUZAS (T)		MEDICAL UNIT	
INFORMATION OFFICER	SARA ROUSE/ANNA CALLAHAN		FOOD UNIT	
LIAISON OFFICER	MARIANNE BAUMBERGER		DENNIS BROGGER	
4. Agency/Organization Representative(s):			7. Operations Section:	
Agency/Organization	Name		DAY OPS SECTION CHIEF	
SUPERINTENDENT	JEFF MOW		NIGHT OPS SECTION CHIEF	
ASSIST SUPERINTENDENT	ERIC SMITH		PLANNING OPS	
CHIEF RANGER	PAUL AUSTIN		OPS SECTION CHIEF	
FIRE MANAGEMENT OFFICER	DAVE SOLEIM		STEVEN R CHRISTMAN WILLIAM HARTY	
DUTY OFFICER	JEREMY HARKER		DEPUTY OPS SECTION CHIEF	
RESOURCE ADVISOR	DAN JACOBS		STAGING AREA	
W. GLACIER STRUCTURE PROTEC. (FIRE WARDEN)	LINCOLN CHUTE		DIVISION/GROUP	
5. Planning Section:			M	
CHIEF	BARB THOMPSON		WARD L HIESTERMAN	
DEPUTY			DIVISION/GROUP	
SITUATION UNIT	BILLY PHILLIPS JODI WETZSTEIN (T)		MCDONALD STRUCTURE PROTECTION	
RESOURCES UNIT	SARA DRIEMEYER / LAURIE BLINN		JOE CASEY BILL BROOKS (T)	
DOCUMENTATION UNIT			JUSTIN L HANLEY	
DEMOBILIZATION UNIT	MAPLE STUIVENGA / LAURIE BLINN		JUSTIN SINGER	
HUMAN RESOURCE SPECIALIST			DIVISION/GROUP	
GIS SPECIALIST	SHAWNA LEA / SARAH WEMPEM		ELDER CREEK	
INCIDENT METEOROLOGIST	PHIL MANUEL		UNSTAFFED	
FIRE BEHAVIOR ANALYST	BRUCE GIERSDORF		DIVISION/GROUP	
TRAINING SPECIALIST			APGAR STRUCTURE	
TECHNOLOGY SUPPORT SPECIALIST			JON UELAND ANDREA MATOS (T)	
6. Logistics Section:			DIVISION/GROUP	
CHIEF	JOHN LANE RONNIE HAYES (T)		LAW ENFORCEMENT	
DEPUTY			MIKE O'MAHONEY	
FACILITIES UNIT	ROGER OLSEN / CARL PATTEN (T)		7b. Air Operations Branch:	
COMMUNICATIONS UNIT	DENNIS TEITZEL RAY ADAMS		AIR OPS BRANCH DIRECTOR	
SECURITY UNIT			KEVIN BROWN	
			AIR ATTACK SUPERVISOR	
			HELICOPTER COORDINATOR	
			AIR SUPPORT SUPERVISOR	
			AIR TANKER COORDINATOR	
9. Prepared By:			8. Finance/Administration Section:	
Name:			CHIEF	
Position/Title:			ANN VOGT	
Signature:			DEPUTY	
ICS 203	IAP Page		TIME UNIT	
		Date/Time:	RACHEAL KOKE	
		09/15/2017 0821	COMPENSATION UNIT	
			LACY DECKER	
			MICHELLE PAGE (T)	



Incident Fire Weather Forecast



FORECAST NO: 25

NAME OF FIRES: Sprague / Adair Peak / Elder Cr.

PREDICTION FOR: 0700 Sat. – 0700 Sun.

UNIT: NPS Glacier NP

SHIFT DATE: Saturday, September 16, 2017

SIGNED:

Phil Manuel
Incident Meteorologist

TIME AND DATE

FORECAST ISSUED: 2300 September 13, 2017

WEATHER DISCUSSION: High pressure will skirt the Pacific Northwest and Northern Rockies this weekend. This will promote partial clearing today and a better warm-up for Sunday. Now that we have gone through an airmass change, temperatures at night will be much colder, especially if the skies clear. Colder temperatures will also support the formation of frost at night.

WEATHER FORECAST FOR SATURDAY (DAY-SHIFT):

WEATHER: Partial clearing. Clouds will linger across the ridges near the Continental Divide.

TEMPERATURES: 3500-5000ft: 50-60°, 5500-7500ft: 40-45°.

HUMIDITY: Minimum 35 - 40% valleys, 38-48% upper slopes and ridge top.

20 FT WINDS:

RIDGETOP – East 5 to 10 mph becoming southwest in the afternoon 5 - 10.

SLOPE/VALLEY – Variable less than 6 mph.

HAINES INDEX: 2 very low.

SNOW LVL: 5500'

CWR: 0

TONIGHT (NIGHT-SHIFT):

Partly cloudy and cold. Scattered Frost. Min temperatures 23-33° valleys, 30-35° slopes and ridgetops. Max RH 80-90% valleys and 60 -- 70% ridgetops.

Ridgetop winds: SW 5 - 10 mph. Valley winds: Down Valley 2 = 5 **CWR:** 0

OUTLOOK FOR SUNDAY:

Partly Sunny, warmer and drier. Highs 60 to 65° valleys, and 53 to 59° slopes/ridges. Min RH 20 to 28%. Ridgetop winds: Southwest 5 to 15 mph. Slope valley winds: Upslope/Up valley 4 to 8 mph.

Haines Index: 3 very low.

SNOW LVL: 8000'

CWR: 0

EXTENDED FORECAST (Monday through Wednesday):

A strong upper level trough of low pressure will bring unsettled weather to a big part of the western United States during the upcoming week. For the Northern Rockies, this means a multiday opportunity for wetting rain and/or snow beginning Monday and lingering through mid-week. Temperatures are forecast to remain below normal through the week in addition to elevated humidity.

Please email weather observations, including pictures of smoke/fire behavior...

phillip.manuel@noaa.gov

FIRE BEHAVIOR FORECAST

FORECAST NUMBER: 24

PREDICTION FOR: Day Shift / Night Shift

NAME OF FIRE: Sprague / Adair Peak / Elder Creek

SHIFT DATE: 9/16/17

UNIT: Glacier NP

TIME AND DATE FORECAST ISSUED: 9/14/2017, 1900 Hours

SIGNED:  FIRE BEHAVIOR ANALYST

Weather Summary: See attached Fire Weather Forecast.

Fire Behavior - General

Fires will again be active today with the warming and drying trend. Dead fuel moistures are very low and fire will actively spread on the surface with the potential for tree torching and short upslope runs on the mid and upper slopes. Spread rates will increase on all aspects backing, flanking, and forward. Any pockets of heavy fuel or concentrations of downed woody fuels will burn actively with visible flame. Fire embedded on mid slope and above will be most active because it's the most exposed to wind.

Sprague Fire - Specific:

DIV M: Fire will continue to back and flank downslope toward lower Snyder Creek and the McDonald Lake Lodge. Fire will also continue to work its way up valley on mid and upper slopes in the direction of Avalanche Creek.

DIV W: Fire will back and flank downhill toward Going to the Sun Road and south toward the Hiway 2 corridor. The southwest corner of the fire has the most potential for active growth due to the fuel complex in this area. Fire will be active on the surface but will move with slow to moderate spread rates.

Structure Group: Keep looking upslope and observe fire behavior on the slopes above the Lodge.

Adair Peak Fire - Specific:

West side – Expect backing and flanking fire to continue on the slopes above Logging Lake.

South and East Sides – Expect fire movement in the form of backing and flanking as the fire progresses south. The fire will also will progress east toward the Wolf Gun Burn (2003).

Elder Creek Fire - Specific: Expect backing, flanking fire to continue in the direction of the North Fork Flathead River and Spruce Creek.

Weather and Fire Behavior Trigger Points: Thresholds from Kalispell Dispatch Area Pocket Card

- 20' Wind Speed over 10 mph, RH less than 25%, Temperature over 85, 1000-Hour Fuel Moisture less than 15%

Spread Rates/Spotting/Flame lengths	ROS	FL	Crown Fire ROS	Spotting	PIG
FM 10 – Timber and litter	5-8 ch/hr	4 ft			Up to 50%
FM 8 – Cedar/Hemlock	2	1			Up to 50%

Air Operations: Light inversion in the morning should lift out by 1200.

Safety: Warmer drier day with increased fire activity. Know what your fire is doing at all times.....

Division/Group Assignment List (ICS 204 WF)

1. Incident Name:		3.	
SPRAGUE		Branch:	Division/Group: ADAIR
2. Operational Period: DAY			
Date/Time From: 09/16/2017 0700 SAT	Date/Time To: 09/16/2017 2100 SAT		

4. Operations Personnel			
OPERATIONS CHIEF	PAT HARTY	DIVISION/GROUP SUPERVISOR	JUSTIN L HANLEY
SAFETY OFFICER		AIR ATTACK SUPERVISOR	KEVIN BROWN

5. Resources Assigned this Period					
Strike Team / Task Force / Resource Designator	LWD	Leader	Number Persons	Drop Off PT./Time	Pick Up PT./Time
A-4.2 HECM	08/22	RUDY MOSES	1	MOOSE LAKE/0900	PATROL CABIN/2100
A-4.12 HECM	09/25	MATTHEW F NUNNELLY	1	MOOSE LAKE/0900	PATROL CABIN/2100
BOAT OPERATOR		TY CHEATUM	1	MOOSE LAKE/0900	PATROL CABIN/2100

6. Control Operations/Work Assignments:

Task:

- Hike into Logging lake patrol cabin, monitor fire spread and begin consolidating and breaking down water handling equipment as appropriate.
- Prepare to sling out hose and pump from upper and lower cabins.

Purpose:

- Become familiar with values at risk and potential resource needs.

End State:

- All structures are intact at the end of the incident.

7. Special Instructions:

For any incidents involving public visitors, LE, or EMS, contact Adair Peak/Sprague Communications on Command channel 7 or 8.

8. Division/Group Communication Summary						
Function	Channel	RX Frequency N/W	RX Tone/NAC	TX Frequency N/W	TX Tone/NAC	Mode
COMMAND	7	170.0125		165.2500	114.8	A
COMMAND	8	170.4125		165.9625	114.8	A
TACTICAL (GNP)	5	166.9750	173.8	166.9750	173.8	A
AIR TO GROUND	13	168.0125		168.0125		A

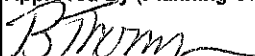
9. Prepared By (Resource Unit Leader) SARA DRIEMEYER	Approved By (Planning Section Chief) 	Date 09/15/2017	Time 2000
--	--	---------------------------	---------------------

Division/Group Assignment List (ICS 204 WF)

1. Incident Name:		3.	
SPRAGUE		Branch:	Division/Group: APGAR STRUCTURE
2. Operational Period: DAY			
Date/Time From: 09/16/2017 0700 SAT	Date/Time To: 09/16/2017 2100 SAT		

4. Operations Personnel			
OPERATIONS CHIEF	STEVEN R CHRISTMAN	DIVISION/GROUP SUPERVISOR	JON UELAND ANDREA J MATOS (T)
SAFETY OFFICER	GARY KIRPACH	AIR ATTACK SUPERVISOR	KEVIN K BROWN

5. Resources Assigned this Period						
Strike Team / Task Force / Resource Designator	LWD	Leader	Number Persons	Drop Off PT./Time	Pick Up PT./Time	
E-134 ENG T6 FLAME CATCHERS #10	09/25	BRIER LARSEN	3	ICP/0700	ICP/2100	
E-131 ENG T6 WIND RIVER	09/25	MAUEL WESAW	3	ICP/0700	ICP/2100	
E-133 ENG - T6 - PARK COUNTY RFD *EMT*	09/28	WYATT ADLER	3	ICP/0700	ICP/2100	

6. Control Operations/Work Assignments:

Task:

- Continue to assess Apgar area structures and park headquarters.
- Begin implementing structure protection plan.

Purpose:

- To install sufficient structure protection equipment to adequately protect Apgar area.

End State:

- Structures remain intact in the event the fire impacts the Apgar area.

7. Special Instructions:

For any incidents involving public visitors, LE, or EMS, contact Adair Peak/Sprague Communications on Command channel 7 or 8.

8. Division/Group Communication Summary						
Function	Channel	RX Frequency N/W	RX Tone/NAC	TX Frequency N/W	TX Tone/NAC	Mode
COMMAND	7	170.0125		165.2500	114.8	A
COMMAND	8	170.4125		165.9625	114.8	A
TACTICAL (GNP)	5	166.9750	173.8	166.9750	173.8	A
AIR TO GROUND	13	168.0125		168.0125		A

9. Prepared By (Resource Unit Leader) SARA DRIEMEYER	Approved By (Planning Section Chief) 	Date 09/15/2017	Time 2000
--	--	---------------------------	---------------------

Division/Group Assignment List (ICS 204 WF)

1. Incident Name:		3.				
SPRAGUE		Branch:	Division/Group:			
2. Operational Period: DAY		ELDER CREEK				
Date/Time From: 09/16/2017 0700 SAT	Date/Time To: 09/16/2017 2100 SAT					
4. Operations Personnel						
OPERATIONS CHIEF	PAT HARTY	SAFETY OFFICER				
AIR ATTACK SUPERVISOR	KEVIN BROWN	DIVISION/GROUP SUPERVISOR				
5. Resources Assigned this Period						
Strike Team / Task Force / Resource Designator	LWD	Leader	Number Persons	Drop Off PT./Time	Pick Up PT./Time	
UNSTAFFED						
6. Control Operations/Work Assignments:						
<p>Task:</p> <ul style="list-style-type: none"> Monitor fire spread by Thoma Lookout . Utilize air as necessary. <p>Purpose:</p> <ul style="list-style-type: none"> Provide information if fire becomes a threat to values at risk. <p>End State:</p> <ul style="list-style-type: none"> All values at risk are not negatively impacted at the end of the incident. 						
7. Special Instructions:						
<ul style="list-style-type: none"> For any incidents involving public visitors, LE, or EMS, contact Adair Peak/Sprague Communications on Command channel 7 or 8. If fire threatens the town of Moose, contact Flathead County Fire for response (structure protection). 						
8. Division/Group Communication Summary						
Function	Channel	RX Frequency N/W	RX Tone/NAC	TX Frequency N/W	TX Tone/NAC	Mode
COMMAND	7	170.0125		165.2500	114.8	A
COMMAND	8	170.4125		165.9625	114.8	A
TACTICAL (GNP)	5	166.9750	173.8	166.9750	173.8	A
AIR TO GROUND	13	168.0125		168.0125		A
9. Prepared By (Resource Unit Leader)		Approved By (Planning Section Chief)		Date	Time	
SARA DRIEMEYER				09/15/2017	2000	

Division/Group Assignment List (ICS 204 WF)

1. Incident Name:		3.	
SPRAGUE		Branch:	Division/Group:
2. Operational Period:		LAW ENF / EVAC	
DAY			
Date/Time From: 09/16/2017 0700 SAT	Date/Time To: 09/16/2017 2100 SAT		

4. Operations Personnel			
OPERATIONS CHIEF	STEVE R CHRISTMAN PAT HARTY	DIVISION/GROUP SUPERVISOR	LEO: MIKE O'MAHONEY EVACUATION: PAUL AUSTIN
SAFETY OFFICER		AIR ATTACK SUPERVISOR	KEVIN BROWN

5. Resources Assigned this Period					
Strike Team / Task Force / Resource Designator	LWD	Leader	Number Persons	Drop Off PT./Time	Pick Up PT./Time
O-24 SEC 1 L-21/LEAD LE	09/18	MIKE O'MAHONEY	1	ICP/0600	ICP/2100
O-250 SEC2 CAMP SECURITY	09/24	MITCH LAWLER	1	ICP/1800	ICP/0900
O-195 SEC1 L-25	09/20	RAMON CABALLERO	1	APGAR TP/0600	APGAR TP/1800
O-193 SEC1 L-22	09/20	WILLIAM SEE	1	ICP/1800	ICP/0900
O-181 SEC1 L-26	09/20	PETE WALKER	1	APGAR TP /1800	APGAR TP/0900
O-205 SEC1 L-27	09/20	RICK BLAIR	1	LOGAN/0600	ICP/1800
O-192 SEC1 L-28	09/20	JAMES PURCELL	1	LML /1800	LML/0900
O-194 SEC1 L-29	09/20	NATHEN SNYDER	1	APGAR/1800	APGAR/0900
O-180 SEC1 L-30	09/21	JUSTIN REPINE	1	ICP/0600	ICP/2100
O-212 SEC1 L-31	09/21	CODY HARWOOD	1	LML/1800	LML/0600

6. Control Operations/Work Assignments:

TASKS:

- Continue to provide for public safety and ensure visitor compliance with off limits areas affected by wildfire in GNP.
- Coordinate safe passage for fire team members and construction crews working in closure areas.

PURPOSE: To ensure a safe and secure working environment for members of the fire team.

END STATE: To provide security coverage to closure areas designated by the fire management team and park until they are deemed safe for the public.

7. Special Instructions:

- Report any security or law enforcement issues affecting the fire team to fire/security management or uniformed LEOs on the team.
- For any incidents involving public visitors, LE or EMS, contact Sprague Communications on Command channel 8.

8. Division/Group Communication Summary						
Function	Channel	RX Frequency N/W	RX Tone/NAC	TX Frequency N/W	TX Tone/NAC	Mode
COMMAND	8	170.4125		165.9625	114.8	
COMMAND	7	170.0125		165.2500	114.8	
TACTICAL	5	166.9750		166.9750	173.8	
AIR TO GROUND	13	168.0125		168.0125		

9. Prepared By (Resource Unit Leader)	Approved By (Planning Section Chief)	Date	Time
L.BLINN		09/15/2017	2000

Division/Group Assignment List (ICS 204 WF)

1. Incident Name:		3.	
SPRAGUE		Branch:	Division/Group:
2. Operational Period		M	
DAY			
Date/Time From: 09/16/2017 0700 SAT	Date/Time To: 09/16/2017 2100 SAT		

4. Operations Personnel			
OPERATIONS CHIEF	STEVEN R CHRISTMAN	DIVISION/GROUP SUPERVISOR	WARD L HIESTERMAN
SAFETY	DUANE HARPE	AIR ATTACK SUPERVISOR	KEVIN BROWN

5. Resources Assigned this Period					
Strike Team / Task Force / Resource Designator	LWD	Leader	Number Persons	Drop Off PT./Time	Pick Up PT./Time
O-208 TFLD	09/22	NICHOLAS JEROS	1	DP1/0700	DP1/2100
O-2 WFM SAGUARO *(EMT)	09/18	JONATHAN FREEMAN	8	DP1/0700	DP1/2100
E-69 ENG - T4 - OUTBACK FIREFIGHTING, INC.	09/20	AIDEN STEWART	3	DP1/0700	DP1/2100
E-70 ENG - T4 - GREAT BASIN FIRE LLC	09/24	HAL STOKER	3	DP1/0700	DP1/2100
E-93 ENG - T6 - FLAT ROCK CONTR. LLC	09/18	CODY BLAIR	3	DP1/0700	DP1/2100
E-119 ENG - T6 - SPEAR LAKE	09/26	DANIEL D DELORME	3	DP1/0700	DP1/2100
E-80 WTS2 WENDT TRUCKING	09/18	JD WENDT	1	DP1/0700	DP1/2100
E-81 STS2 SLEEPY HOLLOW SERVICES	09/18	JOHN GOODMAN	1	DP1/0700	DP1/2100
E-112 EXCV, CUTTING EDGE EXCAVATION, LLC	09/23	CHANCE GABBERT	1	DP1/0700	DP1/2100
E-135 DUMP TRUCK			1	DP1/0700	DP1/2100

6. Control Operations/Work Assignments:

Task:

- Continue with snagging operations and debris removal in avalanche creek, and north end of Lake McDonald.
- Monitor the fire progression along the west flank of Mount Brown and monitor fire spread towards Mt. Brown Lookout.
- Look for opportunities to check fire spread toward the Lake McDonald Complex.
- Utilize aviation including CL-415's as necessary. Assess control options along the Going to the Sun Road.
- Continue with structure protection on the north end of Lake McDonald Complex.
- Continue to test structure protection equipment in Avalanche Creek Area.

Purpose:

- Continuously seek opportunities to stop fire spread to the west.
- Implement protection strategies for values at risk.

End State:

- Season ending event occurs with no significant injuries and minimum impacts to identified NPS values at risk and private lands.

8. Division/Group Communication Summary						
Function	Channel	RX Frequency N/W	RX Tone/NAC	TX Frequency N/W	TX Tone/NAC	Mode
COMMAND	8	170.4125		165.9625	114.8	A
COMMAND	7	170.0125		165.2500	114.8	A
TACTICAL	1	168.0500	114.8	168.0500	114.8	A
AIR TO GROUND	13	168.0125		168.0125		A

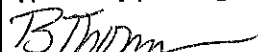
9. Prepared By (Resource Unit Leader)	Approved By (Planning Section Chief)	Date	Time
SARA DRIEMEYER		09/15/2017	0821

Division/Group Assignment List (ICS 204 WF)

1. Incident Name:		3.	
SPRAGUE		Branch:	Division/Group: M
2. Operational Period: DAY			
Date/Time From: 09/16/2017 0700 SAT	Date/Time To: 09/16/2017 2100 SAT		
4. Operations Personnel			
OPERATIONS CHIEF	STEVEN R CHRISTMAN	DIVISION/GROUP SUPERVISOR	WARD L HIESTERMAN
SAFETY	DUANE HARPE	AIR ATTACK SUPERVISOR	KEVIN BROWN

7. Special Instructions:

MANAGEMENT ACTION POINTS:

- For any incidents involving public visitors, LE or EMS, contact Sprague Communications on Command channel .
- DIVS: See MAP atlas for exact MAP line locations and action requirements.
- Fire has crossed a portion of MAP#15. If fire crosses additional portions of MAP#15 or MAP#16 contact Operations.

- MAP #15 is north south line at approximately a fuel type change from mixed conifer to cedar-hemlock.
- MAP #16 is a north south line approximately 1/4 mile east of the Going to the Sun Road.

8. Division/Group Communication Summary

Function	Channel	RX Frequency N/W	RX Tone/NAC	TX Frequency N/W	TX Tone/NAC	Mode
COMMAND	8	170.4125		165.9625	114.8	A
COMMAND	7	170.0125		165.2500	114.8	A
TACTICAL	1	168.0500	114.8	168.0500	114.8	A
AIR TO GROUND	13	168.0125		168.0125		A

9. Prepared By (Resource Unit Leader)	Approved By (Planning Section Chief)	Date	Time
SARA DRIEMEYER		09/15/2017	0821

Division/Group Assignment List (ICS 204 WF)

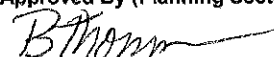
1. Incident Name:		3				
SPRAGUE		Branch:		Division/Group:		
2. Operational Period:		DAY				
Date/Time From: 09/16/2017 0700 SAT		Date/Time To: 09/16/2017 2100 SAT				
		MCDONALD STRUCTURE				
4. Operations Personnel						
OPERATIONS CHIEF		STEVEN R CHRISTMAN		DIVISION/GROUP SUPERVISOR		JOE CASEY BILL BROOKS (T)
SAFETY OFFICER		MICHAEL HAYES		AIR ATTACK SUPERVISOR		KEVIN BROWN
5. Resources Assigned This Period						
Strike Team / Task Force / Resource Designator		LWD	Leader	Number Persons	Drop Off PT./Time	Pick Up PT./Time
O-207 TFLD		09/22	DANA C PELTON	1	ICP/0700	ICP/2100
O-247 STEN		09/26	STEVE REYES	1	ICP/0700	ICP/2100
C-28 T2IA - GREAT NORTHERN		09/29	BEAU RICHARDSON	21	ICP/0700	ICP/2100
E-105 ENG T6-NCF E-621		09/16	THOMAS TROUT	3	ICP/0700	ICP/2100
E-106 ENG - T6 - GAS FIRE		09/20	WILLIAM GRIFFITH	3	ICP/0700	ICP/2100
E-108ENG - T5 - RED LODGE RFD		09/19	HANK RAE	2	ICP/0700	ICP/2100
E-130 ENG T4 FIRECO 104		09/25	JACK REES	3	ICP/0700	ICP/2100
O-223.24 EMTF		09/25	ANITA PARKIN	1	ICP/0700	ICP/2100
6. Control Operations/Work Assignments:						
Task:						
<ul style="list-style-type: none"> • Continue testing of structure protection equipment around Lake McDonald Complex. • Consolidate non-essential water handling equipment. • Continue to wet down structures as needed, to ensure structure protection. 						
Purpose:						
<ul style="list-style-type: none"> • Install sufficient structure protection equipment to adequately protect Lake McDonald Complex. 						
End State:						
<ul style="list-style-type: none"> • Structures remain intact in the event the fire impacts Lake McDonald Complex. 						
7. Special Instructions:						
<ul style="list-style-type: none"> • For any incidents involving public visitors, LE, or EMS, contact Sprague Communications on Command channel 8. • Assess how to get sprinkler system off of the Lake McDonald Lodge water source. 						
8. Division/Group Communication Summary						
Function	Channel	RX Frequency N/W	RX Tone/NAC	TX Frequency N/W	TX Tone/NAC	Mode
COMMAND	8	170.4125		165.9625	114.8	A
COMMAND	7	170.0125		165.2500	114.8	A
TACTICAL	4	166.7250	114.8	166.7250	114.8	A
TACTICAL (MARCON)	4	154.2800		154.2800	156.7	A
AIR TO GROUND	13	168.0125		168.0125		A
9. Prepared By (Resource Unit Leader)			Approved By (Planning Section Chief)		Date	Time
SARA DRIEMEYER					09/15/2017	0821

Division/Group Assignment List (ICS 204 WF)

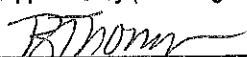
1. Incident Name:		3.				
SPRAGUE		Branch:		Division/Group:		
2. Operational Period:		DAY				
Date/Time From: 09/16/2017 0700 SAT		Date/Time To: 09/16/2017 2100 SAT		W		
4. Operations Personnel						
OPERATIONS CHIEF		STEVE CHRISTMAN		DIVISION /GROUP SUPERVISOR		JUSTIN SINGER
SAFETY OFFICER				AIR ATTACK SUPERVISOR		KEVIN BROWN
5. Resources Assigned this Period						
Strike Team / Task Force / Resource Designator		LWD	Leader	Number Persons	Drop Off PT./Time	Pick Up PT./Time
O-234 HEB2		09/24	BRANDON T SPENCER	1	ICP/0700	ICP/2100
A-4.6 HECM			PETER JOHN	1	ICP/0700	ICP/2100
A-4.11 FFT1		09/27	NICHOLAS ROBERTS	1	ICP/0700	ICP/2100
A-4.9 HECM		09/16	ALEXANDRA VON HAAN CAREY (T)	1	ICP/0700	ICP/2100
E-132 ENG - T6 - MNSUF - KAW 652		09/27	JOHN A GALAZEN	3	ICP/0700	ICP/2100
6. Control Operations/Work Assignments:						
Task:						
<ul style="list-style-type: none"> • Insert seven people plus DIVS to the Sperry Chalet to break down and haul out all water handling equipment. • Patrol Sperry by air. Monitor fire progression along west flank and into Lincoln Creek and south flank of Walton Creek. • Monitor fire progression west of Snyder Ridge. • Continue bucket work as needed, if conditions allow. • Utilize CL-415's as appropriate. 						
Purpose:						
<ul style="list-style-type: none"> • Implement protection strategies for values at risk. 						
End State:						
<ul style="list-style-type: none"> • Season ending event occurs with no significant injuries and minimum impacts to identified NPS values at risk and private lands. 						
Management action points						
<ul style="list-style-type: none"> • DIVS: See MAP atlas for exact MAP line locations and action requirements. • Fire has crossed a portion of MAP #15. If fire crosses additional portions of MAP #15 or MAP #16 contact Operations. • Map #16 is a north south line approximately 1/4 mile east of the Going to the Sun Road. 						
7. Special Instructions:						
<ul style="list-style-type: none"> - For any incidents involving public visitors LE or EMS, contact Sprague Communications on Command, channel 8. - Take weather observations hourly and call in to Communications. 						
8. Division/Group Communication Summary						
Function	Channel	RX Frequency N/W	RX Tone/NAC	TX Frequency N/W	TX Tone/NAC	Mode
COMMAND	8	170.4125		165.9625	114.8	
COMMAND	7	170.0125		165.2500	114.8	
TACTICAL	4	166.7520		166.7520	114.8	
TACTICAL	6	154.2800		154.2800	156.7	
AIR TO GROUND	13	168.0125		168.0125		
9. Prepared By (Resource Unit Leader)			Approved By (Planning Section Chief)		Date	Time
SARA DRIEMEYER					09/15/2017	0821

Division/Group Assignment List (ICS 204 WF)

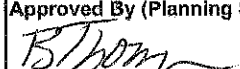
1. Incident Name:		3.				
SPRAGUE		Branch:		Division/Group:		
2. Operational Period:		NIGHT				
Date/Time From: 09/16/2017 1800 SAT		Date/Time To: 09/17/2017 1000 SUN				
4. Operations Personnel						
OPERATIONS CHIEF		STEVEN R CHRISTMAN PAT HARTY (T)			BRANCH DIRECTOR	
AIR ATTACK SUPERVISOR		KEVIN K BROWN			DIVISION/GROUP SUPERVISOR	
5. Resources Assigned This Period						
Strike Team / Task Force / Resource Designator		LWD	Leader	Number Persons	Drop Off PT./Time	Pick Up PT./Time
E-92 ENG - T6 - NDDNF - E671		09/18	ERIC DANKO	3	ICP/1830	ICP/0600
6. Control Operations/Work Assignments:						
Task:						
<ul style="list-style-type: none"> • Patrol and monitor fire activity on the west side of Mt. Brown and Snyder Ridge. 						
Purpose:						
<ul style="list-style-type: none"> • Be prepared to respond to any fire activity. 						
End State:						
<ul style="list-style-type: none"> • Be effective in responding to fire activity. 						
7. Special Instructions:						
<ul style="list-style-type: none"> • For any incidents involving public visitors, LE, or EMS, contact Sprague Communications on Command channel 8. • If fire spread is going to impact values at risk, contact ICP and have them inform Operations. 						
8. Division/Group Communication Summary						
Function	Channel	RX Frequency N/W	RX Tone/NAC	TX Frequency N/W	TX Tone/NAC	Mode
COMMAND	8	170.4125		165.9624	114.8	A
COMMAND	7	170.0125		165.2500	114.8	A
KIC RPTR	9	164.3750		165.2625	103.5	A
KIC RPTR	10	164.3750		165.2625	107.2	A
GNP RPTR	11	166.3750		167.0250	156.7	M
GNP RPTR	12	162.1625		167.0250	156.7	M
TACTICAL	3	168.6000	114.8	168.6000	114.8	A
AIR TO GROUND	13	168.0125		168.0125		A
9. Prepared By (Resource Unit Leader)			Approved By (Planning Section Chief)		Date	Time
MARLA RODGERS					09/15/2017	2000

AIR OPERATIONS SUMMARY 220

Prepared By: Kevin Brown - AOB

Prepared Date: 9/13/2017

Prepared Time: 1800

1. INCIDENT NAME: Sprague, Adair Peak, Elder Ck.	2. OPS PERIOD DATE: 9/16/2017	START TIME: 08:00	END TIME: 20:00	SUNRISE: 07:15 <small>OFFICIAL</small>	SUNSET: 19:48 <small>OFFICIAL</small>
---	--	------------------------------------	----------------------------------	--	---

3. Risk Assessment Mitigations, Special Instructions, and Remarks:
 Do appropriate level of risk management for all assigned missions—Assess mission complexity and the benefit/risk of the mission. *Be aware of gusty winds & potential increased fire behavior.*
Prior to flights north of Polebridge, notification must be made to Kalispell Dispatch for U.S. / Canada border airspace clearance. Squawk 1255
KNF/FNF Late Season Operations: Tactical Aviation Ops from Aug 15 to end of season shall be conducted only from official sunrise to official sunset.
 Private Aircraft operating out of the privately owned airstrip (KOA), make sure all pilots are monitoring Unicom frequency 122.9, ensure notification from ground to air on any known aircraft in area.

6. PERSONNEL	NAME	PHONE #	7. FREQUENCIES	type	Freq.	8. FIXED-WING Avail/ Type/ Make-Model/ N#/ Base
GNP FMO	Dave Soleim	406-471-0182	Sprague/Adair/Elder Air/Air	AM	126.8250	AIRTANKERS- Order as needed through Dispatch
Kalispell Dispatch - Aircraft Desk		406-758-5306	Sprague/Adair/Elder A/G	FM	168.0125	LEAD PLANES- Order as needed through Dispatch
AOBD	Kevin Brown	406-570-6606	Sprague/Adair/Elder TOLC	FM	1267.950	ATGS AIRCRAFT- Order as needed through Dispatch
			DECK - KOA HB	FM	163.1000	4QS at Libby AP (S59)
						9AK at Kalispell AP (GPI)
HEB2 (T) (KOA)	Brandon Spencer	406-861-5298	FNF IA Air/Air	AM	127.0250	DETECTION- Order as needed through Dispatch
			FNF Primary IA A/G	FM	169.1250	29X or 7DL (KIC) ORDER
5AE (HMGB)	Cammy Roy	907-750-6620	DNRC Yellow A/G	FM	151.2200	91M (DNRC)
577 (HMGB)	Don Savedge	540-742-2619	Life Flight A/G TAN	FM	155.340	
Water Tender	Bad Rock (E-23)	use DECK freq	Air Guard	FM	168.625	SEATS- will be ordered as needed through Dispatch
					TT 110.9 TX	
Zone FAO	Deborah Lampton	406-291-2848	National Fit Follow	FM	168.650	Scoopers - will be ordered as needed through Dispatch
DNRC	Jesse Best	406-212-4822			TT 110.9 TX	
Hungry Horse Helibase (direct)	Lynn Emerick	406-387-3864				
HEB2 (Hungry Hrs)		406-291-2847	FNF Direct (KIC)	FM	164.3750	KIC (Kalispell Dispatch): 406-758-5260
					TT110.9 TX	

9. HELICOPTERS (Assigned at KOA or Borrowed from Hungry Horse)

FAA N#	TY	MAKE/ MODEL	BASE	Start	REMARKS	9b. Fixed-Wing/Shared/Borrowed Aircraft
N405AE	3	AS 350	KOA	08:30	Recon / Pax / Sling / Bucket	FAA N#
N1577	2	UH-1H	KOA	08:30	Sling / Bucket	T Y
9a. Helicopters Shared/Borrowed from nearest neighboring Helibase:						MAKE/ MODEL
N414	1	Kmax	Hungry Horse	08:30	Bucket Work - request if needed	BASE
N4582D	2	UH-1H	Hungry Horse	08:30	Bucket Work - request if needed	S59
N406PJ	3	Bell 407	Hungry Horse	08:30	IA, Recon - Request as needed	GPI
						AC-500
						AC-500
						AC-690B
						CL-415
						CL-415
						CL-415
						BD-151
						BD-150
						S-270
						S-272
						S-273
						S-278
						ATGS Alan Osborn
						ATGS Gordon Amundson
						Aerial supervision - scoopers
						Scooper
						Scooper

4. READY ALERT A/C:
5AE w/ litter kit
MEDIVAC- Order thru Incident Protocols

5. TFR: No TFR in place
INCIDENT: 126.8250
UNICOM: 122.9000

8. FREQUENCIES

9b. Fixed-Wing/Shared/Borrowed Aircraft

INCIDENT SAFETY ANALYSIS 215a

Sprague Fire - Saturday, September 16, 2017

8. Location	9. Hazard	6. Control or Abatement Action (Engineering, Administrative, PPE, Avoidance, Education, etc)
All Divisions/ Groups	Driving & Traffic	<ul style="list-style-type: none"> ~ Practice "Defensive Driving" techniques traveling on all roads and city streets. ~ Use spotters when backing. ~ Honk horn to alert personnel when backing. ~ Keep clutter off dash and inside cab. ~ Follow Driving LCES (Lights, Chock blocks, Emergency brake, Seat belts. ~ Always use headlights. ~ Yield to pedestrians and bicycles. ~ Observe posted speed limits. ~ Use the 3 second rule for following distance when driving. ~ Use chock blocks, turn wheels into hill. ~ Avoid distractions (eating, cell phones, radio). ~ Ensure that windshields are kept clean of dust and bugs.
All Divisions	Hazard Trees	<ul style="list-style-type: none"> ~ Follow "Hazard Tree Safety" guidelines, IRPG page 22. ~ Post lookouts, or use a spotter in mop-up areas with personnel. ~ Don't park vehicles or take breaks in high concentrations of hazard trees. ~ Establish trigger points for disengagement during high wind events. ~ Remember that the hazard zone extends a minimum of 2 1/2 tree heights.
Structure Groups	ATV/UTV use	<ul style="list-style-type: none"> ~ Ensure equipment is inspected and safe to use. ~ Restrict UTV's to max width of 50" on ATV trails due to width and severe out sloped conditions. ~ Ensure operator is trained and certified to operate. ~ [REDACTED] ~ [REDACTED] ~ [REDACTED]
All Divisions/ Groups	Indirect Fireline	<ul style="list-style-type: none"> ~ Post lookouts, identify escape routes and safety zones (IRPG pg. 6). ~ Review "Strategy/Indirect Attack" (IRPG pg. 87).
All Divisions	Air Operations	<ul style="list-style-type: none"> ~ Follow "Aviation Watch-Out Situations" on page 44, IRPG. ~ Don't plan on air resources for medical transport or resupply. ~ Refer to page 57, IRPG for directing bucket drops. ~ Ensure positive communication with all air resources.
Div M, W	Chain Saw Operations	<ul style="list-style-type: none"> ~ Follow "Hazard Tree Safety" guidelines, IRPG page 22 ~ Look up, Look down, Look around for hazard tree indicators. ~ Only fell and buck trees within your expertise, and training. ~ Follow "Procedural Felling Operations" on page 79 in IRPG. ~ Do not fall trees during high wind events. ~ Ensure proper use of all required PPE.
DIV W	Mop-up & Rehab	<ul style="list-style-type: none"> ~ Do not work above or below personnel during rehab/mop-up operations. ~ Alert crew personnel of rolling debris by yelling to affected individuals. ~ Position debris that could roll vertically on slope. ~ Wear eye protection.
All Divisions/ Groups	Injury & Medical Emergency	<ul style="list-style-type: none"> ~ Assist injured employee appropriate medical care. ~ Use EMT's on Division for initial care. ~ Follow medical protocol as outlined in ICS-206 & IRPG Pgs 99-108
All Divisions/ Groups	Bears	<ul style="list-style-type: none"> ~ Clean up all debris and trash during each operational period ~ Travel in groups of two or more ~ Make noise when traveling on foot so as not to surprise bears ~ If you encounter a bear, back away slowly, facing the bear with your arms stretched out, speaking calmly to let it know you are human
Structure Groups/ Division M	Road Construction	<ul style="list-style-type: none"> ~ Obey reduced speed limits through road construction

INCIDENT SAFETY ANALYSIS 215a

All Divisions/ Groups	Communications	<ul style="list-style-type: none"> ~ Maintain communication with aviation resources, and suppression organization. ~ Ensure all know frequency and protocol for contacting resources. ~ Utilize the ICS 205. ~ Utilize human repeaters when working in dead spots.
Structure Groups/ DIV M/ W	Structure Protection & HAZMAT	<ul style="list-style-type: none"> ~ Review "Wildland Urban Interface" Watch outs, IRPG page 12. ~ Use "Structure Assessment" checklist, IRPG pages 12-16. ~ Follow "HAZMAT Incident Operations" on pages 34-36 in IRPG.
All Divisions/ Groups	Fatigue & Over Exertion	<ul style="list-style-type: none"> ~ Drink 1 quart of water each hour during and after work. ~ Rotate crews out of smoky areas. ~ Set a reasonable work pace and allow adequate rest breaks while on the project. ~ Stagger work crews start time to limit fatigue. ~ Use buddy system to monitor personnel of heat related and fatigue issues. ~ Follow work / rest guidelines.
All Divisions/ Groups	Wildlife & Livestock	<ul style="list-style-type: none"> ~ Watch out for wildlife & livestock inside fire area and along roadways. ~ Clean up all debris and trash during each operational period.
All Divisions/ Groups	Personal Hygiene	<ul style="list-style-type: none"> ~ Don't share personal items such as water bottles communication devices and utensils. ~ Wash hands before meals, and after use of rest room facilities.
All Divisions/ Groups	Night Operations	<ul style="list-style-type: none"> ~ Maintain high visibility in work area and wear vest while in roadway. ~ Use glow sticks to mark hazards. ~ Ensure personnel have a personal light (headlamp). ~ Watch for signs of fatigue. ~ Take breaks away from areas of known hazard.
All Divisions/ Groups	Pedestrians and traffic congestion in Apgar Village and West Glacier	<ul style="list-style-type: none"> ~ Reduce speeds through these areas ~ Yield right-of-way to pedestrians

SAFETY MESSAGE

Incident: Sprague Fire

Operational Period: 09/16/2017 Day/Night

A Safety Briefing needs to be conducted for every Firefighter!

PACE

What is a PACE Plan?

PACE is an acronym that refers to a hierarchy of sub-plans. The letters in PACE stand for:

- Primary
- Alternate
- Contingency
- Emergency

Primary

“Primary” refers to the best overall plan of action you can take, the system to use based upon the most likely scenario you stand to deal with. It’s your “Plan A,” and it’s valuable — but sadly, in terms of planning, this is where most people tend to stop.

Alternate

In theory, your “Plan B” (Alternate) plan will be as viable (or nearly as viable) as your “Plan A,” or Primary plan. Why have an Alternate plan? Because “things” happen, especially in a crisis situation.

Contingency

A Contingency plan refers to what you’ll do if Plan A and Plan B do not work, for any reason. The Contingency plan usually isn’t as good as A and B, but backups to your backups are crucial. Your Contingency plan should be something that doesn’t rely on what the Primary and Alternate plans require.

Emergency

The Emergency plan is the one you initiate if all else fails. The Emergency plan may be very good, but the main key is that it be highly flexible and have the highest chance of succeeding, regardless of circumstances. It may not be the most convenient plan, but it should be as “fool-proof” as possible.

Now you know the basics of a PACE Plan.

Safety Officers: Gary Kirpach, Mike Hayes, Duane Harp, Isaac Karuzas, and Michael Dardis

Bear Encounter Etiquette

Bears typically do their best to avoid people and are good at detecting your presence. However, it is possible to surprise bears along the trail. Bears, especially grizzly bears, don't like surprises, and a surprise encounter could lead to an attack.

The best way to avoid bear encounters is to be alert and clap and shout when you can't see the trail ahead. If you do encounter a bear:

If the bear is unaware of your presence, quietly go back the way you came, but keep an eye on the bear in case it's also moving.

If the bear notices you and moves away, wait before continuing on and avoid moving in the same direction as the bear.

If the bear notices you and stands up trying to identify you, stand still, move your arms, and talk calmly. Try to increase your distance from the bear without agitating it.

If the bear moves towards you, walking or running, stand your ground. Speak in a calm voice and give the bear time to determine that you are not a threat. Prepare to use your bear spray.

If an attack or physical contact is imminent, use your bear spray. Failing that, lay down on your stomach with your fingers interlaced behind your neck and your arms protecting your head. Remain still and silent until the bear calms down and moves away. Do not try to run, fight back, or yell. If you are wearing a backpack, keep it on for additional protection. Do not stand up to leave the area until you're sure the bear has moved away. Most victims of bear attacks suffer only minor injuries. Bears attack in response to what they perceive as a threat. The attack should cease once they determine that you are not a threat. If an attack is prolonged, or if the bear starts to eat you, it is no longer defensive. In these exceedingly rare cases, you must fight back however you can.

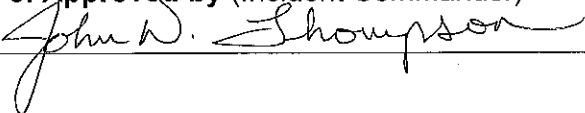
PUBLIC INFORMATION PLAN	1. Incident Name: Sprague, Adair Peak, Elder Creek	2. Operational Period Date: 9/16/2017 From: 0700 to 2100
3. Employee use of cameras, texting, and social media		
Per Glacier National Park's policy, any photos taken within a closed area must be made publicly available on Inciweb, Glacier National Park's website or Glacier National Park's social media accounts prior to being posted on a personal social media account.		
Do not post:		
<ul style="list-style-type: none"> • Fireline personnel not wearing full PPE • Identifiable structures (i.e. addresses/names) or burning/burned structures • Faces of children (NPS requires a signed release form) • Accident or investigation scenes • Sensitive natural or cultural resources or QR codes to maps identifying these locations • Whiteboards/Flipcharts with internal contacts or passwords 		
<p>Stay Alert!</p> <p>Don't let taking a picture or sending a text distract you and jeopardize your or someone else's safety.</p>		
4. Answering general questions from the public		
As firefighting resources you are representing your respective organization and the host agency. Be on your best behavior, you are in the public eye as a professional and national resource.		
You should not hesitate to answer any <u>general</u> questions about wildland fire or the current fires. When asked a question, be polite, friendly, kind, and courteous. If asked questions about overarching policies do not give your personal opinion or guess, refer the individual to the Incident PIO.		
5. Release of incident information		
Public Information Officers are assigned to the fire to provide current information to the public and the news media.		
Release of specific or sensitive information about the fire requires advance approval of the Incident Commander or his/her designee.		
6. Media and VIP access to closed areas and to the fireline		
As an Incident Management Team, it is our policy to provide news media access to incidents, including wildland fires when it is safe to do so.		
Members of the media and VIPs may be escorted into closed areas and to the fireline with prior approval of the Incident Commander or his/her designated representative.		
Visitors to the fireline are required to wear Personal Protective Equipment, receive a safety briefing, and must be escorted by a person qualified as a single resource boss or other appropriate escort approved by the Incident Commander.		
7. Contact and Information Sources		
Fire Info Phone: 406.387.9092 (staffed 8 am to 8 pm; after hours recording)		
Email: SpragueFirePIO@gmail.com		
Facebook: https://www.facebook.com/GlacierNPS Twitter: https://twitter.com/GlacierNPS		
Park Website: https://nps.gov/glac		
Fire info Boards at Camas, Apgar and West Glacier		
8. Prepared by (Public Information Officer)	9. Approved by (Incident Commander)	
		

LOGISTICS

SPRAGUE FIRE ICP HOURS

- ICP QUIET HOURS 2200 - 0600
 - SUPPLY 0600 – 2200
 - BREAKFAST 0600 – 0900
 - DINNER 1830 – 2100
 - SACK LUNCHEAS AVAILABLE AT Kitchen – must pick up before 1100, or if later at supply
 - SHOWER at KOA – available 24 hours MUST SIGN IN on clipboard hanging at building entrance
 - WEED WASH 0600 – 2000
 - FUEL IS AVAILABLE IN WEST GLACIER – MUST GET FUEL TICKET FROM GROUND SUPPORT
-



Sprague Fire Facilities Map

MT-GNP-000526
09/13/2017

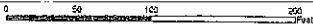

- 1. GROUND SUPPORT
- 2. SECURITY
- 3. MEDICAL
- 4. COMMUNICATIONS
- 5. SUPPLY
- 6. MEETING TENT
- 7. STORAGE
- 8. SITUATION
- 9. CHECK IN / DEMOB & PLANNING
- 10. OPERATIONS/ SAFETY
- 11. LOGISTICS
- 12. FINANCE
- 13. IT
- 14. HANDWASHING STATION
- 15. DINING TENT
- 16. SALAD BAR TRAILER
- 17. CATERER
- 18. REEFER TRUCK
- 19. DUMPSTER
- 20. IC/PIO

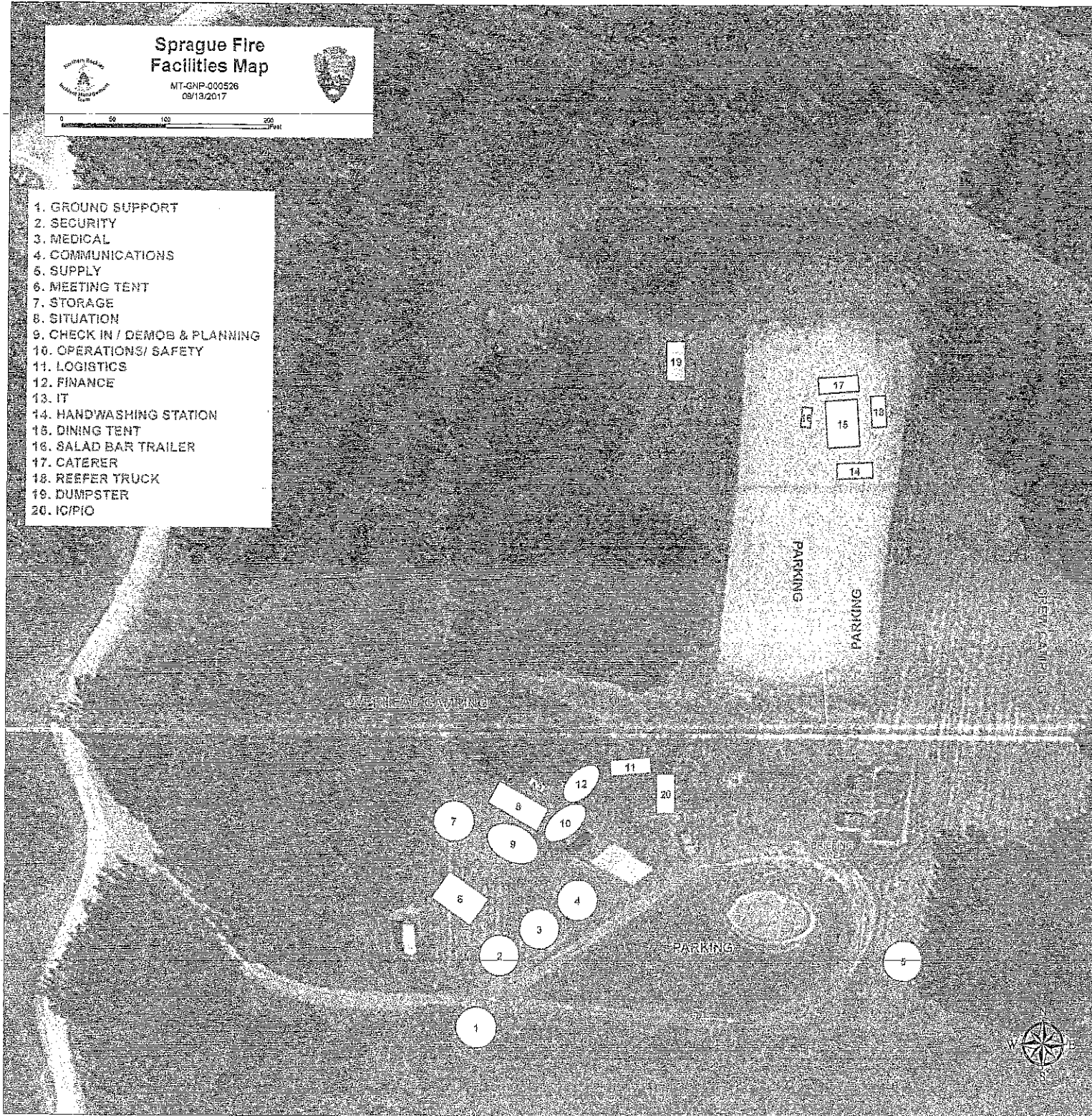

Sprague Fire Phone List

Incident Commander:	(406) 387-9087
Operations:	(406) 387-9088
Safety:	(406) 387-9080
PIO:	(406) 387-9092
Finance:	(406) 387-9091
Plans:	(406) 387-9082
Demob:	(406) 387-9081
Logistics:	(406) 387-9083
Supply:	(406) 387-9078
Ordering:	(406) 387-9079
Communications:	(406) 387-9086
Medical:	(406) 387-9084
Ground Support	(406) 387-9085

INCIDENT RADIO COMMUNICATIONS PLAN I-205		1. INCIDENT NAME		2. DATE/TIME PREPARED		3. OPERATIONAL PERIOD DATE/TIME					
		Sprague/Adair Peak/Elder Crk		09/14/2017 1700		09/15/2017 0700-2100 Day Shift 09/15-16/2017 1800-1000 Night Shift					
4. BASIC RADIO CHANNEL UTILIZATION											
Ch #	Function	Channel Name	Assignment	RX Freq	N/W	RX Tone/NAC	TX Freq	N/W	TX Tone/NAC	Mode Analog (A) Digital (D) Mixed (M)	Remarks
1	TAC	TAC 1	DIV M	168.0500	N	114.8	168.0500	N	114.8	A	DIV M TAC
2	TAC	TAC 2	DIV W	168.2000	N	114.8	168.2000	N	114.8	A	DIV W TAC
3	TAC	TAC 3	I/A GRP	168.6000	N	114.8	168.6000	N	114.8	A	I/A DIV/ NIGHTS DIV TAC
4	TAC	TAC 4	STR PROT	166.7250	N	114.8	166.7250	N	114.8	A	STRUCTURE TAC
5	TAC	GNP TAC	LEO EVAC	166.9750	N	173.8	166.9750	N	173.8	A	LEO / EVAC TAC/ADAIR PK/EIDER CRK
6	TAC	MAROON	MUT AID	154.2800	N		154.2800	N	156.7	A	MUT AID / STRUCTURE
7	COMMAND	CMD 7	COMMAND	170.0125	N		165.2500	N	114.8	A	Command Repeater for Adair/Sprague/Elder
8	COMMAND	CMD 8	COMMAND	170.4125	N		165.9625	N	114.8	A	Command Repeater for Sprague/Adair/Elder
9	KIC RPTR	SCALPLOC	USFS RPTR	164.3750	N		165.2625	N	103.5	A	I/A Middle Fork
10	KIC RPTR	DESERT	USFS RPTR	164.3750	N		165.2625	N	107.2	A	KIC Forest Repeater
11	GNP RPTR	GLACIER1	GNP RPTR	166.3750	N		167.0250	N	156.7	M	I/A Glacier Park Repeater
12	GNP RPTR	GLACIER2	GNP RPTR	162.1625	N		167.0250	N	156.7	M	I/A Glacier Park Repeater
13	SPRAGUE A/G	SPRG A/G	AIR TO GROUND	168.0125	N		168.0125	N		A	Sprague/Adair Peak A/G
14	FLATHD A/G	FLT A/G	AIR TO GROUND	169.1250	N		169.1250	N		A	Flathead NF A/G
15	AIR MEDICAL	TAN	AIR MED	155.3400	N		155.3400	N		A	AIR MEDICAL/LIFE FLIGHT A/G
16	AIR GUARD	AIRGUARD	AIR EMERGENCY	168.6250	N		168.6250	N	110.9	A	AIR EMERGENCY
5. Special Instructions:											
6. I-205 Prepared By: Communications Unit Leader				Name: Ray Adams				Signature: 			

Sprague Fire/ Adair Peak Fire/Elder Creek

Incident within an Incident Medical Emergency Action Plan

-
- The closest ranking Leader at the accident scene will **take charge** and be the Point of Contact (POC).
 - Emergency Medical personnel assigned to the Division will respond to accident scene.
 - Use the 9 line tear out sheet in the IAP or pg. 108 in IRPG to assess patient. Use Command Channel 8 or Command 7 to call communications to report the incident and request transport.
 - IA group will use appropriate repeater to notify Sprague Communications of an Incident.
 - Communications will clear command channel as needed for the emergency and make the arrangement for patient transport as required.
 - For Medical Incidents within Glacier NP Sprague Communications will notify and request Emergency Medical Services through Glacier Dispatch.
 - Upon notification of a serious accident, the Incident Commander, all Command and General staff and the Medical Unit Leader will report to ICP Communications to monitor the IWI.
 - Incident Radio traffic will be monitored and documented at the ICP.

Approved by: John Thompson Incident Commander

Date: 09/15/2017

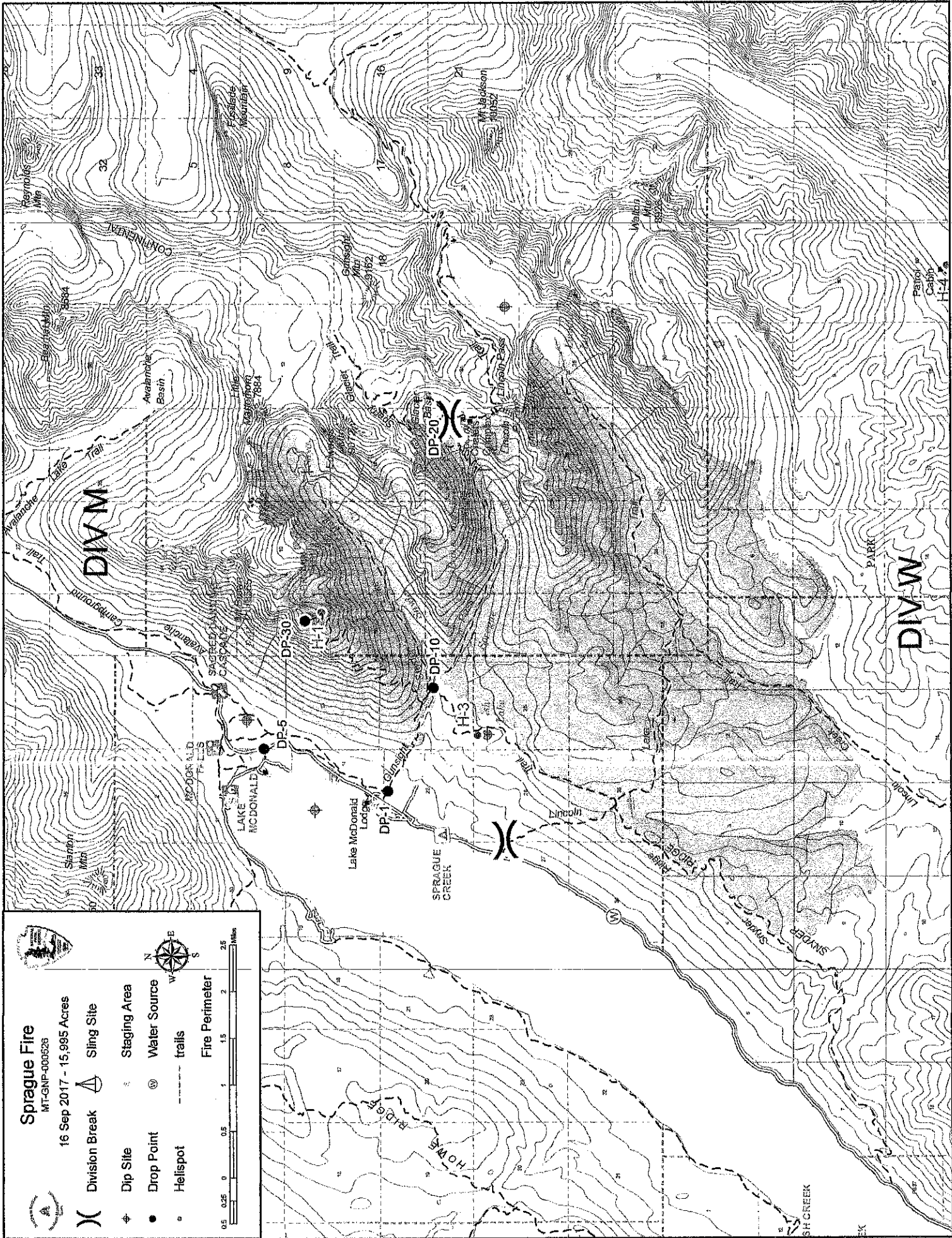

Sprague Fire

MT-GNP-000326
16 Sep 2017 - 15,995 Acres

	Division Break
	Dip Site
	Drop Point
	Helispot
	Staging Area
	Water Source
	trails
	Fire Perimeter



Adair Peak Fire
MT-GNP-000526
16 Sep 2017 - 3,374 Acres



- Helispot
- Sling Site
- trails
- Fire Perimeter

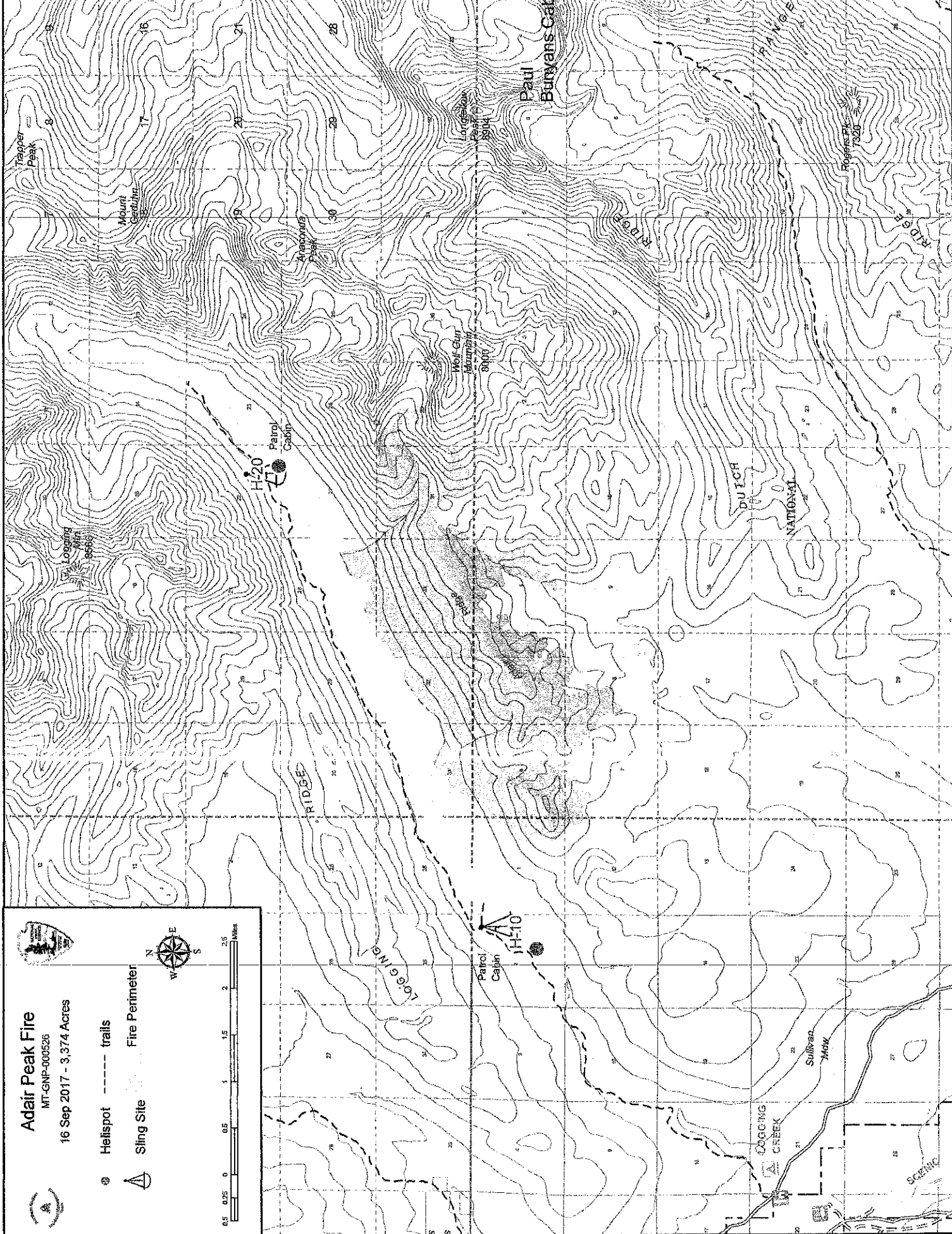
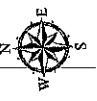

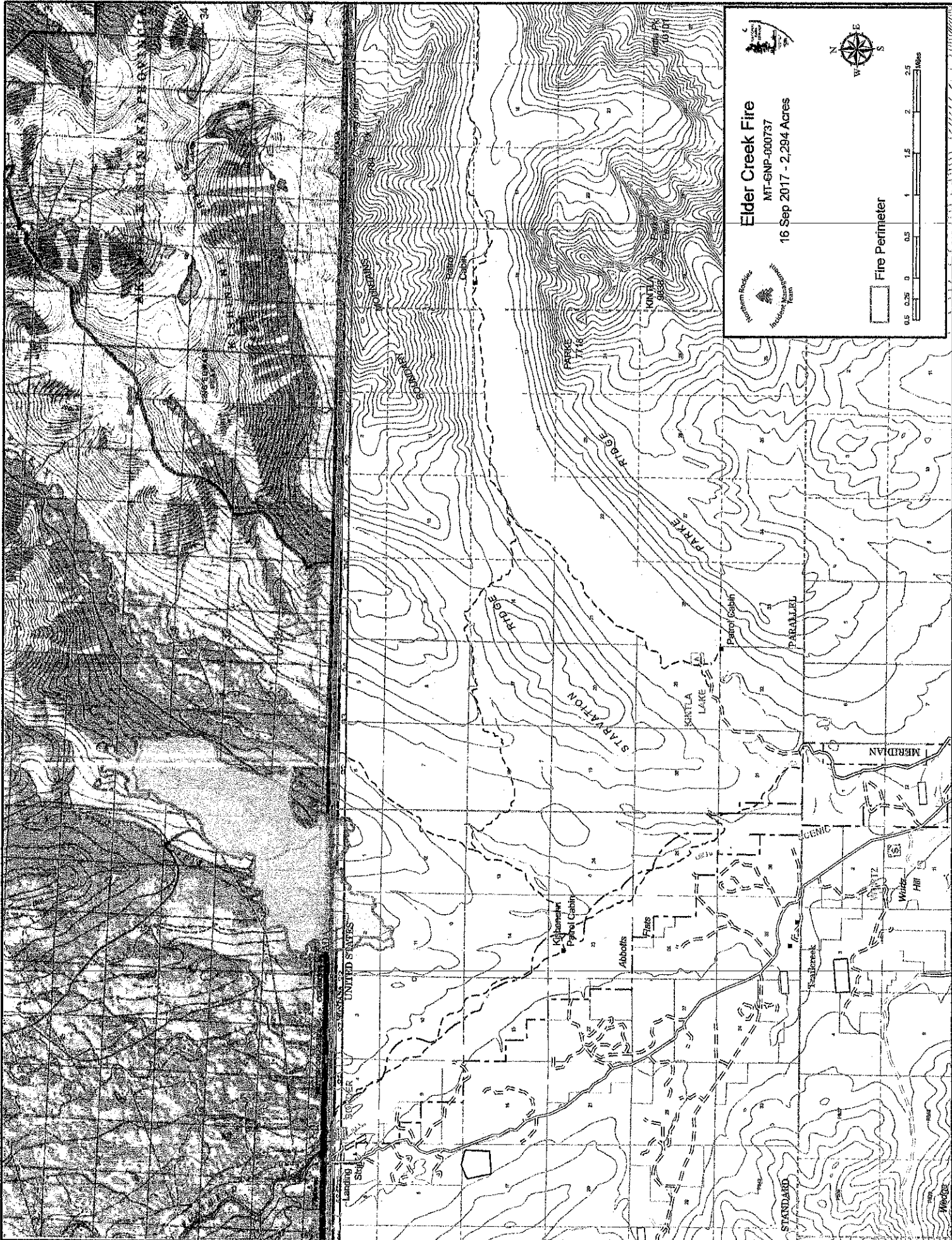

Elders Creek Fire
MT-GNP-000737
16 Sep 2017 - 2,294 Acres



Fire Perimeter

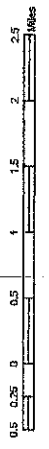

DEMOB PLANNER-NEXT 4 DAYS

48 HOUR NOTICE REQUIRED FOR AIR TRAVEL REQUESTS

REQ #	ITEM CODE	RESOURCE NAME	DEMOBILIZATION DATE
-------	-----------	---------------	---------------------

Tentative Demob - 09/16/2017

C-3	HC1	CREW - T1 - FORT APACHE IHC	09/16/2017
O-276	HMGB	SAVEDGE, DONALD	09/16/2017

Tentative Demob - 09/17/2017

E-105	ENG6	ENGINE - T6 - NC-NCF E-621	09/17/2017
O-24	SEC1	O'MAHONEY, MICHAEL	09/17/2017
O-94	SEC1	LOPEZ, TIMOTHY ALLEN	09/17/2017

Tentative Demob - 09/18/2017

O-171	SEC1	STEK, JOSHUA DAVID	09/18/2017
-------	------	--------------------	------------

Tentative Demob - 09/19/2017

E-80	WTS2	WENDT, GARY L. - WATER TENDER - SUPPORT - T2 - 410215	09/19/2017
E-81	WTS2	SLEEPY HOLLOW SERVICES - WATER TENDER - SUPPORT -	09/19/2017
E-92	ENG6	ENGINE - T6 - NDDNF - E671	09/19/2017
O-179	PIO2	EXLINE, SUE K	09/19/2017
O-189	PIO2	JOHNSON, J MICHAEL	09/19/2017

1. Incident/Project Name		2. Operational Period						
SPRAGUE FIRE/ ADAIR FIRE/ ELDER CREEK FIRE		Date/Time September 16, 2017 Day Shift 0700-2100 Night Shift 1800-1000						
3. Ambulance Services								
Name	Complete Address	Phone & EMS Frequency	Advanced Life Support (ALS) Yes No					
Three Rivers Ambulance	31 7 th ST W Columbia Falls, MT	406-892-4244	X					
Whitefish Fire Dept	275 Flathead Ave Whitefish, MT	406-863-2483	X					
4. Air Ambulance Services								
Name	Phone	Type of Aircraft & Capability						
ALERT AIR AMBULANCE		Paramedics, flight nurse, Night Vision, Talk on A/G Tan Channel # 15.						
MERCY FLIGHT		Fixed wing and Rotary wing. Paramedic and flight nurse. Night vision. Talk on A/G Tan Channel # 15.						
TWO BEAR AIR (Hoist Ship)		Rotary wing. Rescue and hoist, Night Vision. Paramedic on board. Will extract & deliver to an ambulance for transport. Talk on A/G Tan Channel # 15.						
5. Hospitals								
Name Complete Address	GPS Datum – WGS 84 Coordinate Standard Degrees Decimal Minutes N – Lat DD° MM.MMM' W – Long DD° MM.MMM'		Travel Time Air Ground		Phone	Helipad Yes No		Level of Care Facility
	Lat:	Long:						
Kalispell Regional Medical Center 32 Sunnyview Lane Kalispell, MT 59901	N 48° 12.798'	W 114° 19.440'	15 min	75 min	406-752-5111 Fax: 406-756-4717	<input checked="" type="checkbox"/>	<input type="checkbox"/>	Level 3
	VHF: 155.3400 Tan Channel							
	North Valley Hospital 1600 Hospital Way Whitefish MT 59937	N 48° 12.82	W 114° 19.36	N/A	60 min	406-863-3500	<input checked="" type="checkbox"/>	<input type="checkbox"/>
Harbor View Medical Center 325 9 th Ave. Seattle WA. 98104	N 47° 36.180'	W 122° 19.493'	2.5 hrs.	8 hrs.	206-744-3000 Fax: 206-744-2655	<input checked="" type="checkbox"/>	<input type="checkbox"/>	Level 1
	VHF:							
	Providence St. Patrick Hospital 500 W. Broadway Missoula, MT 59802	N 45° 52.524'	W 113° 59.969'	45 min	3 hrs	406-329-563 ext 1	<input checked="" type="checkbox"/>	<input type="checkbox"/>
	VHF: 155.3400 Tan Channel							
	6. Division							
	Area, Location, Capability							
DIVISION M	EMS Responders & Capabilities:		Anita Parkin, AEMT at McDonald Structure					
	Equipment Available on Scene:							
	Channel:		Command 7 and TAC 1					
	ETA for Ambulance to Scene:							
	Air:		30 min					
	Ground:		45 min					
Approved Helispots:		n/a						

Division	Area, Location, Capability	
STRUCTURE PROTECTION McDONALD	EMS Responders & Capabilities:	Anita Parkin, AEMT @ McDONALD E-133 EMT @ APGAR
	Equipment Available on Scene:	BLS Supplies, TRS (McDonald)
STRUCTURE PROTECTION APGAR	Medical Emergency Channel:	Command 7 and TAC 4
	ETA for Ambulance to Scene:	
	Air:	15 min
	Ground:	45 min/ 30 Min
	Approved Helispot:	n/a
	Lat:	
	Long:	

6. Division	Area, Location, Capability	
DIV W	EMS Responders & Capability	None Assigned at this time.
	Equipment Available on Scene:	.
	Medical Emergency Channel:	Command 7 and TAC 2
	ETA for Ambulance to Scene:	
	Air:	30 min
	Ground:	n/a
	Approved Helispots:	
	Sperry Chalet:	N 48° 36.353' X W 113° 47.160' (H2)
Fish Lake:	N 48° 36.094' X W 113° 49.964' (H3)	

7. Division	Area, Location, Capability	
ADAIR FIRE	EMS Responders & Capability	None Assigned at this time.
	Equipment Available on Scene:	.
	Medical Emergency Channel:	Command 8 or tac 5
	ETA for Ambulance to Scene:	
	Air:	30 min
	Ground:	
	Approved Helispots:	

8. Division	Area, Location, Capability	
ELDER CREEK FIRE	EMS Responders & Capability	None Assigned at this time.
	Equipment Available on Scene:	.
	Medical Emergency Channel:	Human Repeater via Thoma Lookout on Command 7
	ETA for Ambulance to Scene:	
	Air:	30 min
	Ground:	
	Approved Helispots:	
Wurtz Cabin:	N 48° 53.93 W 114° 23.314	
Moose City Airstrip:	N 48° 59.753 W 114° 28.400	

9. ICP - CAMP	Area, Location, Capability	
ICP	Point of Contact:	Chris Reichert, MEDL
	EMS Responders & Capability:	Chris Reichert, EMT
	Equipment Available on Scene:	BLS Kit, AED, TRS, EPI
	Medical Emergency Channel:	Command 7
	ETA for Ambulance to Scene:	Estimate 25 minutes. (Three River Ambulance)
	Air:	20 min
	Ground:	30 min
Approved Helispot:	N 48° 27.756 x W 113° 59.470' (KOA Helibase)	

10. Prepared By (Medical Unit Leader)	11. Date/Time	12. Reviewed By (Safety Officer)	13. Date/Time
---------------------------------------	---------------	----------------------------------	---------------



9/16/17 1830

Medical Incident Report

Use items 1 through 9 to communicate situation to communications/dispatch.

1. CONTACT COMMUNICATIONS/DISPATCH:

Example: "Northeast Dispatch, Division Alpha – standby for Priority Medical Incident Report." (If life threatening, request designated frequency be cleared for emergency traffic only.)

2. INCIDENT STATUS: Provide incident summary and command structure:

Nature of Injury/Illness:		Describe the injury (Example: broken leg with bleeding)
Incident Name:		Geographic Name + Medical (Example: Trout Meadow Medical)
Incident Commander:		Name of Incident Commander
Patient Care:		Name of care provider (Example: EMT Denney)

3. INITIAL PATIENT ASSESSMENT: Complete this section for each patient. This is only a brief, initial assessment. Provide additional patient information after completing this 9-Line Report.

Number of patients: _____ (_____ male, _____ female) Age(s): _____ Weight(s): _____

Conscious? YES NO = **MEDEVAC!**

Breathing? YES NO = **MEDEVAC!**

Mechanism (cause) of injury: _____

4. SEVERITY OF EMERGENCY

TRANSPORT PRIORITY

<input type="checkbox"/> URGENT - RED: 1. Airway obstruction. 2. Difficulty breathing. 3. Major blood loss. 4. Cardiac chest pain. 5. Crush injury to the chest. 6. Penetrated object. 7. Open fracture. 8. 2° or 3° burn more than 4 palm sizes. 9. Anaphylactic shock from bee sting. 10. Head or spine injury.	Ambulance or MEDEVAC helicopter. Evacuation need is IMMEDIATE .
<input type="checkbox"/> PRIORITY - YELLOW: 1. Closed fracture. 2. Significant trauma; Lacerations and bleeding not controlled by pressure. 3. Not able to walk. 4. 2° or 3° burn, no more than 1 or 2 palm sizes.	Ambulance or consider air transport if at remote location. Evacuation may be DELAYED .
<input type="checkbox"/> ROUTINE - GREEN: 1. Small area abrasions or lacerations. 2. Bleeding controlled by pressure. 3. Minor sprain. 4. General sickness.	Non-Emergency. Evacuation considered Routine of Convenience .

5. TRANSPORT PLAN:

Air Transport: (Agency Aircraft preferred) Helispot Short-haul/Hoist Life Flight Other

Ground Transport: Self-Extract Carry-Out Ambulance Other

6. ADDITIONAL RESOURCE/EQUIPMENT NEEDS:

Paramedic/EMT Crew(s) Trauma Bag Medications
 IV/Fluid(s) SKED/Backboard/C-Collar Burn Sheet(s) Oxygen Cardiac Monitor/AED Other

7. COMMUNICATIONS:

Function	Channel Name / #	Receive (Rx)	Tone/NAC*	Transmit (Tx)	Tone/NAC*
Command					
Air-Ground					
Tactical					

8. EVACUATION LOCATION:

*NAC = for digital radio system

Lat/Long (Datum WGS84):	
Patient's ETA to Evacuation Location:	
Helispot/Extraction Size and Hazards:	

9. CONTINGENCY: (If primary options fail, what actions can be implemented in conjunction with primary evacuation method?)