

Meyers Sapphire Complex

Incident Action Plan *Day*

Operational Period
September 9, 2017
0700 – 2000



QR for IAP

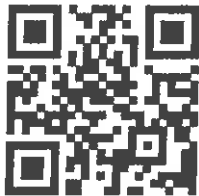

Meyers

MT-BDF-002217

USFS P1K7C417 (0102)
FWS FFF2000000K7C40

Sapphire Complex

MT-LNF-001463

USFS: P1K7XL17 (0116)

IDL: FED11417

FWS FFF2000000K7XL0

DNRC: 767012 DOI: K7XL

QR for Maps



Schedule

0700 Morning Briefing
0730 Radio Briefing –
1130 C&G
1700 Pre Planning
1800 Planning Meeting
1800 Night Briefing
1900 Plans Parts DUE

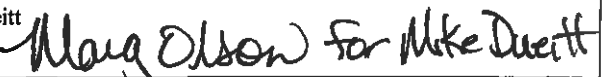

INCIDENT OBJECTIVES	1. INCIDENT NAME Meyers Sapphire Complex	2. DATE PREPARED 09/08/2017	3. TIME PREPARED 1800									
4. OPERATIONAL PERIOD (DATE/TIME) FRIDAY 09/09/2017 0700 - 2000 Night 1800 - 0700												
5. GENERAL CONTROL OBJECTIVES FOR THE INCIDENT (INCLUDE ALTERNATIVES) <ol style="list-style-type: none"> 1) Provide for life first of firefighters and public safety by following sound risk management protocols. Firefighter, public, and aviation safety is our priority in all fire management activities. 2) Execute full suppression fire management strategies using direct, indirect, and/or zone protection tactics to guide fires in to man-made or natural barriers, while minimizing firefighter exposure and impacts to critical values at risk. <p style="margin-left: 40px;"><i>Prioritize values at risk as follows: Private lands, infrastructure, grazing allotments, and natural, cultural, and heritage resources.</i></p> <p style="margin-left: 40px;">Specific Values at Risk:</p> <ul style="list-style-type: none"> • <i>Ravalli County: Martin Creek Campground, Billy Springer Memorial subdivision and Bonanza communities in the East Fork of the Bitterroot, and the proposed Meadow Vapor Timber Sale.</i> • <i>Granite County: Moose Lake, Frog Pond Basin, Senate Mountain, Ross Fork Area, East Fork Reservoir, and Georgetown Lake, Little Hogback, Upper Willow, and Lower Willow.</i> • <i>Deerlodge County: Fish Lake Are, and Pintler Face timber sale.</i> 3) Provide initial attack support on the Lolo National Forest and initial attack response on Montana DNRC and Beaverhead-Deerlodge National Forest Protection within the Temporary Flight Restrictions (TFR) 4) Coordinate suppression repair action with the assigned Resource Advisor prior to implementation. 												
MANAGEMENT OBJECTIVES <ol style="list-style-type: none"> 5) Ensure timely and accurate dissemination and coordination of information regarding fire related activities is provided to the public, cooperators, elected official, and stakeholders. 6) Contain costs by using the most cost effective method that does not jeopardize the safety of firefighters and the public. 7) Enforce adequate standards to ensure that loss of accountable property and equipment is 6% or less. 8) Manage the human resources assigned to the fire in a manner that promotes a positive and harassment free work environment and creates a "no tolerance" atmosphere for harassment, alcohol, or illegal drug use. 												
6. WEATHER FORECAST FOR OPERATIONAL PERIOD See attached fire weather forecast.												
7. GENERAL SAFETY MESSAGE See attached safety message.												
8. ATTACHMENTS (✓ IF ATTACHED) <table style="width: 100%; border: none;"> <tr> <td><input checked="" type="checkbox"/> ORGANIZATION LIST (ICS 203)</td> <td><input checked="" type="checkbox"/> MEDICAL PLAN (ICS 206)</td> <td><input type="checkbox"/> _____</td> </tr> <tr> <td><input checked="" type="checkbox"/> ASSIGNMENT LIST (ICS 204)</td> <td><input checked="" type="checkbox"/> INCIDENT MAP</td> <td><input type="checkbox"/> _____</td> </tr> <tr> <td><input checked="" type="checkbox"/> COMMUNICATIONS PLAN (ICS 205)</td> <td><input type="checkbox"/> TRAFFIC PLAN</td> <td><input type="checkbox"/> _____</td> </tr> </table>				<input checked="" type="checkbox"/> ORGANIZATION LIST (ICS 203)	<input checked="" type="checkbox"/> MEDICAL PLAN (ICS 206)	<input type="checkbox"/> _____	<input checked="" type="checkbox"/> ASSIGNMENT LIST (ICS 204)	<input checked="" type="checkbox"/> INCIDENT MAP	<input type="checkbox"/> _____	<input checked="" type="checkbox"/> COMMUNICATIONS PLAN (ICS 205)	<input type="checkbox"/> TRAFFIC PLAN	<input type="checkbox"/> _____
<input checked="" type="checkbox"/> ORGANIZATION LIST (ICS 203)	<input checked="" type="checkbox"/> MEDICAL PLAN (ICS 206)	<input type="checkbox"/> _____										
<input checked="" type="checkbox"/> ASSIGNMENT LIST (ICS 204)	<input checked="" type="checkbox"/> INCIDENT MAP	<input type="checkbox"/> _____										
<input checked="" type="checkbox"/> COMMUNICATIONS PLAN (ICS 205)	<input type="checkbox"/> TRAFFIC PLAN	<input type="checkbox"/> _____										
9. PREPARED BY (PLANNING SECTION CHIEF) Marg Olson 	10. APPROVED BY (INCIDENT COMMANDER) Mike Dueitt 											

ORGANIZATION ASSIGNMENT LIST (ICS 203)

1. Incident Name: MEYERS SAPPHIRE COMPLEX		2. Operational Period: 0700 - 2000	
Date/Time From: 09/09/2017 0700		Date/Time To: 09/09/2017 2000	
SAT		SAT	
3. Incident Commander(s) and Command Staff:			
IC/UC	MIKE DUEITT	FACILITIES UNIT	SUSANNE ADAMS, DAVID MOODY (T)
SAFETY OFFICER	MICHAEL COOK, LARRY CONNELL TONY RIVERS (T)	GROUND SUPPORT UNIT	PAT WRIGHT
INFORMATION OFFICER	CATHERINE HIBBARD, JOE MAZZEO, JENI GARCIN (T)	COMMUNICATIONS UNIT	JERRY PATRICK
LIAISON OFFICER	PAUL STEVENS MIKE WRIGHT	MEDICAL UNIT	FRED ADLER
		ORDERING MANAGER	MAGGIE BELMORE, NINA GAINNEY
		SECURITY MANAGER	SCOTT CARRIAN
4. Agency/Organization:			
Agency/Organization	Personnel/Staff	OPS SECTION CHIEF	PETER MYERS, DAVID WALKER
B-D NF	MELANY GLOSSA	PLANNING OPS	JAMIE SCHWARTZ, JEREMY BRAND (T)
B-D NF	ERIC TOMASIK		
BNF	JULIE KING	DIVISION/GROUP	GOAT STAGING
BNF	ERIC WINTHERS	DIVISION/GROUP	
USFS - LOLO NF	JEN HENSLEK CHRIS FURR	DIVISION/GROUP	N/O/P
DNRC	BRIAN ROBBINS	DIVISION/GROUP	STRUCTURE (LIL HOGBACK)
BLM	JOE ASHOR, STEVE HANCOCK	DIVISION/GROUP	Z
USFS - B-D NF	CAMERON RASOR	DIVISION/GROUP	NIGHT SHIFT
5. Planning Section:			
CHIEF	MARG OLSON TERRY PIERCE	DIVISION/GROUP	A/E
RESOURCES UNIT	DONNA THOMAS, RICH R AUBUCHON BARRY FARRELL	DIVISION/GROUP	I
DEMOBILIZATION UNIT	JAMES EHRlich	DIVISION/GROUP	K
SITUATION UNIT	BILL COATES, MISSY FORDER (T)	DIVISION/GROUP	R/T/W
ITSS	JOE ASHBY, TONY FARMER	DIVISION/GROUP	STAGING DP 25
GIS SPECIALIST	ANDREW THOMPSON, DAVID JONES		
FIRE BEHAVIOR ANALYST	BRUCE DAVENPORT, T. KLUKAS BRENDA DALE (T)	6. Air Operations Branch:	
INCIDENT METEOROLOGIST	MARK STUBBLEFIELD	AIR OPS BRANCH DIRECTOR	LYNNE HOWARD
TRAINING SPECIALIST	GREG SEAMON	HELIBASE MANAGER	BRAD BERNARDY
HUMAN RESOURCE SPECIALIST	LINDA BUCK K. CAHOON (T)	AIR SUPPORT SUPERVISOR	TERESA L WILLIAMSON
READ - BDNF	RYAN POWELL	7. Finance/Administration Section:	
READ - BNF	RYAN HUGHES	CHIEF	BONNY JOHNSON
BLM READ	LEA TUTTLE	DEPUTY	SANDRA S. MORRIS, JENNY CROSS (T)
B-D READ	WADE JEROME	COMPENSATION UNIT	ALICE BARNETTE DORIS DOSTER
LOLO READ	KATE ARENDT	COST UNIT	CAROLYN DETWILER KARILYN PUTT (T)
8. Logistics Section:			
CHIEF	JOHNNY SMITH, RICK BARRETT (T)	TIME UNIT	JEAN FRICK JUDY GAU (T)
SERVICE BRANCH DIRECTOR	JOE WALKER		
SUPPLY UNIT	MARK MORGAN		
9. Prepared By: Name: DONNA THOMAS		Position/Title: RESL	
Signature:		Date/Time: 09/09/2017 2000	
ICS 203	IAP Page		



FIRE WEATHER FORECAST



Forecast No. 48

Name of Fire: Meyers Sapphire Complex

Unit: Beaverhead-Deer Lodge National Forest

Time & Date Issued: 1850 MDT 09/08/17

Prediction for: Day Shift

Shift Date: 09/09/17 Saturday

Signed: Mark Stubblefield, IMET *MS*

Weather Discussion: A trough of low pressure will bring increasing southwest winds and chances of showers and thunderstorms to the area today. A **Red Flag Warning** is in effect from 1400 to 2100 for strong winds. The winds will continue through the night in the elevations above 7500 feet and possibly in northeast aspects.

Today...

Weather & Sky: Areas of dense smoke. Partly cloudy with a chance of afternoon showers and thunderstorms. 30% chance for wetting rain (>0.10")

Meyers Fire (6000 to 8500 feet):

Max Temp: 73-78°F (Trend: 2-4 degrees cooler)

Min Humidity: 24-28% (Trend: 2-4 percent higher)

Hogback Fire: (4000-6000 feet):

Max Temp: Valleys 82-85 Ridges 77-81

Min RH: Valleys 19-25% Ridges 23-30%

Valley Wind (20 Ft): Upslope/valley 3-5 mph til 1000, southwest winds at 18-22 MPH by late morning... increasing to 20 to 25 MPH.

Transport winds: SW 20-25 MPH. Mixing Height: 14000 ft above sea level

Ridgetop Wind (20 Ft): Southwest 25 MPH...gusts 35 to 40 MPH late in the afternoon.

Haines Index: 4 (Low) LAL: 1...then 2 after 1300.

Tonight...

Weather & Sky: Mostly cloudy(80%). Scattered thunderstorms until 2400. 30% chance for wetting rain (>0.10"). Areas of dense smoke.

Meyers Fire (6000 to 8500 feet):

Min Temp: Minimum 40-46°F...58 to 63 6500-7500 ft

Max Humidity: Maximum 85-100%...48-55% 6500-7500 ft

Hogback Fire: (4000-6000 feet):

Min Temp: Valleys 50-55 Ridges 56 to 62

Max RH: Valleys 70-78% Ridges 43-53%

Winds (20 Foot): SW 18-22 MPH until around 2000. SW 20 to 30 MPH overnight above 6000 ft.

Inversion: 6000-6500 ft above mean sea level.

Outlook For Sunday... Isolated afternoon showers and thunderstorms. Max Temp 68-78°F, Min RH 25-30%. 20-ft Winds Upslope/valley 3-5 MPH, then W 8-12 MPH after 1000. Transport winds: SW 20 MPH. Haines Index: 4 (Low).

Extended Outlook Monday through Wednesday

	<u>Max T</u>	<u>Min RH</u>	<u>1500 Wind Dir</u>	<u>1500 Wind spd</u>	<u>Sky / Precipitation</u>
<u>Monday</u>	70-75	26%	NW	10 mph	Sunny.
<u>Tuesday</u>	71-77	21%	SW	12 mph	Sunny. Areas of dense smoke.
<u>Wednesday</u>	67-73	28%	SW	18 mph	Mostly cloudy. Chance of showers and thunderstorms.

FIRE BEHAVIOR FORECAST

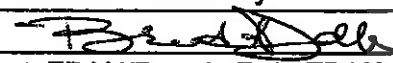
FORECAST NUMBER: 48	INCIDENT TYPE: Wildfire
FIRE NAME: Meyers	OPERATIONAL PERIOD: Day 9/09/2017 Saturday
DATE ISSUED: September 8, 2017	TIME ISSUED: 1930 
UNIT: MT-BDF	PREPARED BY: Bruce Davenport, FBAN/Brenda Dale FBANt

INPUTS

RED FLAG WARNING

WEATHER SUMMARY: Sky Weather: Partly cloudy with a 30% chance of rain showers and thunderstorms in the afternoon. Temps: 73-78 RH: 24-28%

Winds: Ridges: Southwest winds 25 MPH with gusts up to 40 MPH. **Valleys:** Southwest winds 18-25 MPH
See the attached Fire Weather Forecast

FUELS:

Mixed conifer forest dominated by lodgepole pine, subalpine fir, Engelmann spruce, and Douglas-fir, with isolated pockets of whitebark pine on ridgetops.

- Beetle-killed lodgepole pine makes up 20-40% of forest canopy in the fire area.
- Heavy dead/down fuels from bug kill, and decadent forests are burning completely and holding fire on slopes and ridges.
- Valley bottom forests, wet meadows and drainages are greenish and will discourage surface fire spread. Live fuels on upper slopes continue to cure on all aspects.

Fine Fuels 4-8%; 100hr (1"-3") 6% unchanged; 1000hr (3"+) 7% unchanged; Forecast ERC at Teepee Pt RAWS: 82, above the 97th percentile which is a new record high for this time of year.

OUTPUTS - FIRE BEHAVIOR

GENERAL: All fuel types will carry fire. Expect crown runs, group torching and spotting distances may be as much as 1 mile with a probability of ignition of 70%.

- Timber in valleys will produce 8-12' FL (flame lengths) with ROS (rate of spread) up to ¼ mile/hour.
- Grass in valleys will produce 6-7' FL with ROS up to ½ mile/hour.
- Timber on exposed slopes will produce 10-15' FL with ROS up to 1 mile/hour.
- Grass on exposed slopes will produce ROS that exceeds walking speeds on slopes.
- Crown fires will produce significantly higher FL and ROS (factor of 3).

AIR OPERATIONS: Be cautious of isolated afternoon and evening thunderstorms. Communicate with ground resources if approaching thunderstorms moves across fire area.

SAFETY: Post lookouts, check communications, back off if you have doubts about your escape routes or safety zones or if the situation becomes too complex.

FIRE BEHAVIOR FORECAST

FORECAST NUMBER: 30	TYPE OF FIRE: Wildfire
FIRE NAME: Sapphire Complex	OPERATIONAL PERIOD: Day 09/09/2017 Saturday
DATE ISSUED: 09/08/2017	TIME ISSUED: 1700
UNIT: MT-BDF	PREPARED BY: Tim Klukas FBAN <i>Tim Klukas</i>

INPUTS

WEATHER SUMMARY: Stronger winds over the area from the southwest. Evening winds predicted to increase producing a **RED FLAG WARNING** in effect 1400 to 2100 hrs.. Approaching thunderstorms with erratic winds. Partly cloudy with a slight chance of wetting rain.

Temps: 77 to 85°F **RH:** 19-30%. **Winds:** **Ridges:** SW 25 mph to 40 mph late afternoon. **Valleys:** Upslope early at 3 mph increasing and SW 18-22 mph. Evening 20-25 mph. southwest.

OUTPUTS – FIRE BEHAVIOR

GENERAL:

Today's forecasted winds are anticipated to be much higher early in the day. Evening thunderstorms may clear smoke out. The higher relative humidities will not decrease the potential for high rates of spread due to the drought state of the fuels. Fire activity on the north end and interior Beaver Creek area in Divisions N, and NW portion of Divn. Z in Little Hogback Creek will increase. Anticipate high wind speeds to generate more smokes closer to the perimeters.

Fire behavior outputs are calculated for maximum 20 foot winds of 25 to 40 mph as follows:

Spotting: .4 to .7 miles. **Flame lengths:** 3 to 5 ft. with surface spread. High fuel load timber 10 to 15 ft.

Grass and Sage: Ros 1 to 1.5 mi/hr. **Closed Timber Litter:** .1 to .2 mi/hr.

Closed Timber brush: .2 to .2 mi/hr. **Open timber and Grass:** 1 to 2 mi/hr.

SPECIFIC:

Goat Creek and Slide Rock Fires – Winds on south facing slopes will intensify. Interior pockets may generate pockets of heat increasing smokes that need to be monitored in down-wind receptor fuels.

Little Hogback Fire:

DIV N- Interior heat west of Beaver Dip site anticipated to grow and move north in old 2007 Fisher Fire. Heat in interior pockets should surface around the Beaver Fill area.

DIV O- Isolated interior heat may clean up some interior ridgeline pockets of unburned fuel.

DIV P- Pockets of heat expected to surface along Ram Mountain and Mill Gulch. Surface spread would be limited in interior pockets of unburned fuel. Any spots occurring outside control line could move over ½ mile to 1 mile an hour. Winds will channel and increase in valleys draining into Rock Creek.

Div Z- Unburned pockets of fuel in Capron, Sheep, and Windlass Gulches will be active earlier in the day due to wind alignment. Torching and surface fire flare ups may occur. Embers should be traveling cross slope or upslope into burned fuels. Erratic thunderstorm winds have potential to place embers in the Rock Creek drainage into receptive fine fuels.

AIR OPERATIONS: Gusts and erratic winds will impact aviation activities in the evening.

SAFETY: The wind speed ranges today are a significant change in the fire behavior environment. With eye level winds approaching 10 mph. anticipate rapid rates of spread and single to group torching to increase..

Division/Group Assignment List (ICS 204 WF)

1. Incident Name: MEYERS SAPPHIRE COMPLEX		3.	
2. Operational Period: 0700 - 2000		I	G
Date/Time From: 09/09/2017 0700 SAT	Date/Time To: 09/09/2017 2000 SAT		

4. Operations Personnel			
OPERATIONS CHIEF	PETER MYERS, DAVID WALKER	DIVISION SUPERVISOR	JON MCLAUGHLIN, JON FRY (T)
PLANNING OPS	JAMIE SCHWARTZ, JEREMY BRAND (T)	AIR OPERATIONS DIRECTOR	LYNNE HOWARD

5. Resources Assigned this Period					
Strike Team / Task Force / Resource Designator	LWD	Leader	Number Persons	Drop Off PT./Time	Pick Up PT./Time
TFLD		JEREMIAH HANKS	1	MEYER ICP/0700	MEYER ICP/2000
TFLD		TONY BALLOU	1	MEYER ICP/0700	MEYER ICP/2000
TFLD		KEITH HALLORAN	1	MEYER ICP/0700	MEYER ICP/2000
HEQB		ARIC RASMUSSEN	1	MEYER ICP/0700	MEYER ICP/2000
HEQB (T)		DAVE MEGORDON	1	MEYER ICP/0700	MEYER ICP/2000
HEQB (T)		JASON WALKER	1	MEYER ICP/0700	MEYER ICP/2000
E-930 ENG3				MEYER ICP/0700	MEYER ICP/2000
E-482 ENG3				MEYER ICP/0700	MEYER ICP/2000
E-187 ENG6 NORTH IDAHO FIRE	09/15	JOHN LAUTENSLAGER	3	MEYER ICP/0700	MEYER ICP/2000
E-70 DOZ2 MADDEN TRUCKING	09/15	MOSES MADDEN	2	MEYER ICP/0700	MEYER ICP/2000
E-265 DOZ3				MEYER ICP/0700	MEYER ICP/2000
E-190 WTS2 CASTLE MTN FIRE	09/21	BOB BASTRUP	1	MEYER ICP/0700	MEYER ICP/2000
E-192 WTS2 BIRD WATER #8	09/16	RAY CONGDON	1	MEYER ICP/0700	MEYER ICP/2000
E-44 SKG3 SLACK	09/15	JAMIE SLACK	1	MEYER ICP/0700	MEYER ICP/2000
E-40 SKGS HALL WOOD PROCESSING	09/16	JEFF WEER	1	MEYER ICP/0700	MEYER ICP/2000
E-243 EXCA T1 ST. ONGE W/LOWBOY	09/16	EVAN SIPPL	1	MEYER ICP/0700	MEYER ICP/2000
E-262 EXCA T1 WESTERN MONTANA W/LOWBOY	09/19	WYATT LYONS	2	MEYER ICP/0700	MEYER ICP/2000
E-242 LOG TRUCK JOE THOMAS	09/14	JOE THOMAS	1	MEYER ICP/0700	MEYER ICP/2000
E-260 SELF LOADING LOG TRUCK	09/17	JUSTIN HULFORD	1	MEYER ICP/0700	MEYER ICP/2000

6. Division/Group Communication Summary						
Function	Channel	RX Frequency N/W	RX Tone/NAC	TX Frequency N/W	TX Tone/NAC	Mode
COMMAND	10	164.6750N	123.0	169.8125N	123.0	A
TACTICAL	1	168.0500N	123.0	168.0500N	123.0	A
AIR TO GROUND	14	169.1500N		169.1500N		A
AIR TO GROUND	15	169.0875N		169.0875N		A
AIR GUARD	16	168.6250N		168.6250N	110.9	

9. Prepared By (Resource Unit Leader) DONNA THOMAS - RESL	Approved By (Planning Section Chief) MARG OLSON - PSC1	Date 09/08/2017	Time 2000
---	--	---------------------------	---------------------

Division/Group Assignment List (ICS 204 WF)

1. Incident Name:			3.			
MEYERS SAPPHIRE COMPLEX			I		G	
2. Operational Period: 0700 - 2000						
Date/Time From: 09/09/2017 0700 SAT		Date/Time To: 09/09/2017 2000 SAT				
4. Operations Personnel						
OPERATIONS CHIEF		PETER MYERS, DAVID WALKER		DIVISION SUPERVISOR		JON MCLAUGHLIN, JON FRY (T)
PLANNING OPS		JAMIE SCHWARTZ, JEREMY BRAND (T)		AIR OPERATIONS DIRECTOR		LYNNE HOWARD
5. Resources Assigned this Period						
Strike Team / Task Force / Resource Designator		LWD	Leader	Number Persons	Drop Off PT./Time	Pick Up PT./Time
E-251 LOG LOADER BRYANT W/LOWBOY		09/14	BRYCE RASMUSSEN	2	MEYER ICP/0700	MEYER ICP/2000
E-263 LOG LOADER RUSS REED LOGGING W/LOWBOY		09/20	STEVE KINZEL	2	MEYER ICP/0700	MEYER ICP/2000
O-122 FAL 1 TIMBER TRAIL		09/18	SEITZ & CHITWOOD	2	MEYER ICP/0700	MEYER ICP/2000
O-488 AEMT			TERRY WILLIAMSON	1	MEYER ICP/0700	MEYER ICP/2000
E-54 UTV		11/07			MEYER ICP/0700	MEYER ICP/2000
6. Control Operations/Work Assignments:						
<p>Task: Implement suppression rehab on north and east ends of Goat Creek Fire. Mop up all potential threatening hot spots along the fire edge on the east side of Goat Creek.</p> <p>Purpose: Minimize acres burned on Division G and complete suppression rehab.</p> <p>End State: Execute full suppression fire management strategies using direct protection strategies. Complete fire suppression rehab while minimizing exposure and impacts to critical values at risk.</p>						
7. Special Instructions:						
Complete maintenance of equipment as appropriate and maintain readiness to engage as directed by operations.						
8. Division/Group Communication Summary						
Function	Channel	RX Frequency N/W	RX Tone/NAC	TX Frequency N/W	TX Tone/NAC	Mode
COMMAND	10	164.6750N	123.0	169.8125N	123.0	A
TACTICAL	1	168.0500N	123.0	168.0500N	123.0	A
AIR TO GROUND	14	169.1500N		169.1500N		A
AIR TO GROUND	15	169.0875N		169.0875N		A
AIR GUARD	16	168.6250N		168.6250N	110.9	
9. Prepared By (Resource Unit Leader)			Approved By (Planning Section Chief)		Date	Time
DONNA THOMAS - RESL			MARG OLSON - PSC1		09/08/2017	2000

Division/Group Assignment List (ICS 204 WF)

1. Incident Name:		3.	
MEYERS SAPPHIRE COMPLEX		Branch:	Division/Group:
2. Operational Period:		II	N/O/P
Date/Time From:	Date/Time To:		
09/09/2017 0700 SAT	09/09/2017 2000 SAT		

4. Operations Personnel			
OPERATIONS CHIEF	PETER L MYERS DAVID P WALKER	DIVISION/GROUP SUPERVISOR	GREG TITUS
PLANNING OPS	JAMIE SCHWARTZ, JEREMY BRAND (T)	AIR OPERATIONS DIRECTOR	LYNNE HOWARD

5. Resources Assigned this Period					
Strike Team / Task Force / Resource Designator	LWD	Leader	Number Persons	Drop Off PT./Time	Pick Up PT./Time
O-495 TFLD	09/13	KEVIN PARRISH	1	MEYERS ICP/0700	MEYERS ICP/2000
O-388 TFLD (T)	09/08	LUCAS HARLEY	1	MEYERS ICP/0700	MEYERS ICP/2000
E-9 ENG3 HART VENTURES	09/09	TIM ENGLAND	3	MEYERS ICP/0700	MEYERS ICP/2000
E-185 ENG3 WILDFIRE RESOURCES	09/13	REAGAN FARLEY	3	MEYERS ICP/0700	MEYERS ICP/2000
E-188 ENG6 XTREME (T)	09/19	KEITH BALKA	3	MEYERS ICP/0700	MEYERS ICP/2000
E-126 WTS1 HIGHSIERRA ENTERPRISE	09/12	DALE ISEMAN	1	MEYERS ICP/0700	MEYERS ICP/2000
E-132 WTS2 PRIMMER TENDER	09/14	REBECCA DAUL	1	MEYERS ICP/0700	MEYERS ICP/2000
E-48 ENG4 ALDER CREEK	09/09	ROYD CARR	3	MEYERS ICP/0700	MEYERS ICP/2000
E-12 ENG6 CEDAR FIRE	09/12	TED HUNTER	3	MEYERS ICP/0700	MEYERS ICP/2000
E-194 WTS2 BIRD WATER #6	09/16	TODD BENEDICT	1	MEYERS ICP/0700	MEYERS ICP/2000
E-179 SKDS WILDLAND FIREFIGHTERS	09/10	LARRY PEASE	2	MEYERS ICP/0700	MEYERS ICP/2000
E-182 SKDS ATTACK #3	09/13	CHRIS DOSORCY	2	MEYERS ICP/0700	MEYERS ICP/2000
O-218 EMTF	09/13	JOHNNY HYDE	1	MEYERS ICP/0700	MEYERS ICP/2000
O-445 SOF2	09/12	CRAIG COWIE	1	MEYERS ICP/0700	MEYERS ICP/2000
E-125 R&J GRANGER WTT2	09/10	RON GRANGER	1	MEYERS ICP/0700	MEYERS ICP/2000

6. Control Operations/Work Assignments:

Task: Patrol and mop-up along fire edge. Provide support to other Divisions as necessary. Work with READ to identify suppression repair needs.

Purpose: Minimize acres burned and impacts to resources at risk.

8. Division/Group Communication Summary						
Function	Channel	RX Frequency N/W	RX Tone/NAC	TX Frequency N/W	TX Tone/NAC	Mode
COMMAND	9	166.3375N	123.0	170.3875N	123.0	A
TACTICAL	3	168.6000N	123.0	168.6000N	123.0	A
AIR TO GROUND	14	169.1500N		169.1500N		A
AIR TO GROUND	15	169.0875N		169.0875N		A
AIR GUARD	16	168.6250N		168.6250N	110.9	

9. Prepared By (Resource Unit Leader)	Approved By (Planning Section Chief)	Date	Time
DONNA THOMAS - RESL	MARG OLSON - PSC1	09/08/2017	2000

Division/Group Assignment List (ICS 204 WF)

1. Incident Name:				3.			
MEYERS SAPPHIRE COMPLEX				II		N/O/P	
2. Operational Period: 0700 - 2000							
Date/Time From: 09/09/2017 0700 SAT		Date/Time To: 09/09/2017 2000 SAT					
4. Operations Personnel							
OPERATIONS CHIEF		PETER L MYERS DAVID P WALKER		DIVISION/GROUP SUPERVISOR		GREG TITUS	
PLANNING OPS		JAMIE SCHWARTZ, JEREMY BRAND (T)		AIR OPERATIONS DIRECTOR		LYNNE HOWARD	
6. Control Operations/Work Assignments:							
End State: Execute full suppression. Keep fire north of Rock Creek and west of upper Willow Creek.							
7. Special Instructions:							
8. Division/Group Communication Summary							
Function	Channel	RX Frequency N/W	RX Tone/NAC	TX Frequency N/W	TX Tone/NAC	Mode	
COMMAND	9	166.3375N	123.0	170.3875N	123.0	A	
TACTICAL	3	168.6000N	123.0	168.6000N	123.0	A	
AIR TO GROUND	14	169.1500N		169.1500N		A	
AIR TO GROUND	15	169.0875N		169.0875N		A	
AIR GUARD	16	168.6250N		168.6250N	110.9		
9. Prepared By (Resource Unit Leader)			Approved By (Planning Section Chief)			Date	Time
DONNA THOMAS - RESL			MARG OLSON - PSC1			09/08/2017	2000

Division/Group Assignment List (ICS 204 WF)

1. Incident Name:			3.			
MEYERS SAPPHIRE COMPLEX			II		Branch: Division/Group: STAGING - LITTLE HOGBACK	
2. Operational Period: 0700 - 2000						
Date/Time From: 09/09/2017 0700 SAT		Date/Time To: 09/09/2017 2000 SAT				
4. Operations Personnel						
OPERATIONS CHIEF		PETER MYERS DAVID WALKER		BRANCH DIRECTOR		JEFF SCHARDT
PLANNING OPS		JAMIE SCHWARTZ JEREMY BRAND (T)		AIR OPERATIONS DIRECTOR		LYNNE HOWARD (T)
5. Resources Assigned this Period						
Strike Team / Task Force / Resource Designator		LWD	Leader	Number Persons	Drop Off PT./Time	Pick Up PT./Time
E-123 ENG6 BUFFALO BIRD		09/20	GREGG WEBSTER	3	MEYERS ICP/0700	MEYERS ICP/2000
E-79 WTT2 MISSION MTN STAR		09/08	WESLEY HARMON	1	MEYERS ICP/0700	MEYERS ICP/2000
E-191 WTS2 BIRD WATER #9		09/16	MIKE THOMAS	1	MEYERS ICP/0700	MEYERS ICP/2000
E-232 EXCA T2 WELCH BROS W/ LOWBOY		09/10	JIM DAVIS	2	MEYERS ICP/0700	MEYERS ICP/2000
E-261 TRACK HOE W/ LOWBOY LITTLE BEAR CONSTRUCTION		09/20	MIKE HILL	1	MEYERS ICP/0700	MEYERS ICP/2000
E-119 UTV OUTBACK FIRE 747318					MEYERS ICP/0700	MEYERS ICP/2000
E-178 SKDS ATTACK #2		09/09	TIM HEAPS	2	MEYERS ICP/0700	MEYERS ICP/2000
E-177 SKG3 MT. FIRE WATER		09/09	CARL WARREN	2	MEYERS ICP/0700	MEYERS ICP/2000
E-267 DUMP TRUCK ALL TERRAIN TRUCKING		09/21	JERRELL THOMAS	1	MEYERS ICP/0700	MEYERS ICP/2000
E-3 AMBU THREE RIVERS		10/01	WESTGARD & HAGESTAD	2	MEYERS ICP/0700	MEYERS ICP/2000
E-258 EXCA		09/16	BILL NELSON	2	MEYERS ICP/0700	MEYERS ICP/2000
6. Control Operations/Work Assignments:						
7. Special Instructions:						
Complete maintenance of equipment as appropriate and maintain readiness to engage as directed by operations.						
8. Division/Group Communication Summary						
Function	Channel	RX Frequency N/W	RX Tone/NAC	TX Frequency N/W	TX Tone/NAC	Mode
COMMAND	8	169.5375N	123.0	164.7125N	123.0	A
COMMAND	9	166.3375N	123.0	170.3875N	123.0	A
TACTICAL	4	168.7250N	123.0	168.7250N	123.0	A
AIR TO GROUND	14	169.1500N		169.1500N		A
AIR TO GROUND	15	169.0875N		169.0875N		A
AIR GUARD	16	168.6250N		168.6250N	110.9	
9. Prepared By (Resource Unit Leader)			Approved By (Planning Section Chief)		Date	Time
DONNA THOMAS - RESL			MARG OLSON - PSC1		09/08/2017	2000

Division/Group Assignment List (ICS 204 WF)

1. Incident Name:			3.			
MEYERS SAPPHIRE COMPLEX			Branch:		Division/Group:	
2. Operational Period:			II		STRUCTURE	
Date/Time From:		Date/Time To:				
09/09/2017 0700 SAT		09/09/2017 2000 SAT				
4. Operations Personnel						
OPERATIONS CHIEF		PETER MYERS DAVID WALKER		PLANNING OPS		JAMIE SCHWARTZ JEREMY BRAND (T)
DIVISION/GROUP SUPERVISOR		ALISON COONS		AIR OPERATIONS DIRECTOR		LYNNE HOWARD
5. Resources Assigned (this Period)						
Strike Team / Task Force / Resource Designator		LWD	Leader	Number Persons	Drop Off PT./Time	Pick Up PT./Time
E-234.1 TFLD (T)		09/16	JOSH STROHMEYER	1	MEYERS ICP /0700	MEYERS ICP /2000
E-46 ENG3 HART VENTURES 414253		09/10	WYATT ALWRENCE	3	MEYERS ICP /0700	MEYERS ICP /2000
E-45 ENG4 INLAND FOREST MGMT.		09/10	TERRY MCGOVERN	3	MEYERS ICP /0700	MEYERS ICP /2000
E-124 ENG4 OUTBACK FIREFIGHTING		09/21	KARL PESO	3	MEYERS ICP /0700	MEYERS ICP /2000
E-189 ENG4 NATIONAL WILDLAND FIRE		09/19	LEENKUN BACA	3	MEYERS ICP /0700	MEYERS ICP /2000
E-133 WTS2 BUTLER ENTERPRISES		09/12	NICK DOLE	1	MEYERS ICP /0700	MEYERS ICP /2000
6. Control Operations/Work Assignments:						
Protect structures in Upper Willow Creek drainage. Maintain structure protection equipment of Upper Willow and Marshall Creek structures. Provide support to adjacent Divisions as needed. Maintain IA readiness, backfill any structure protection needs with Engines from adjacent divisions.						
7. Special Instructions:						
Identify and map structures. Work with liaison Officer to advise and coordinate with with potentially affected private landowners. Gather GPS tracks of all constructed line in Division and turn into the Situation Unit.						
Specific hazard mitigations:						
<ul style="list-style-type: none"> • Review the Wildland Urban interface "watch out" situations on page 12 of the IRPG. • For IA, establish LCES and determine trigger points. 						
8. Division/Group Communication Summary						
Function	Channel	RX Frequency N/W	RX Tone/NAC	TX Frequency N/W	TX Tone/NAC	Mode
COMMAND	8	169.5375N	123.0	164.7125N	123.0	A
COMMAND	9	166.3375N	123.0	170.3875N	123.0	A
TACTICAL	4	168.7250N	123.0	168.7250N	123.0	A
AIR TO GROUND	14	169.1500N		169.1500N		A
AIR TO GROUND	15	169.0875N		169.0875N		A
AIR GUARD	16	168.6250N		168.6250N	110.9	
9. Prepared By (Resource Unit Leader)			Approved By (Planning Section Chief)		Date	Time
DONNA THOMAS - RESL			MARG OLSON - PSC1		09/08/2017	2000

Division/Group Assignment List (ICS 204 WF)

1. Incident Name:		3.	
MEYERS SAPPHIRE COMPLEX		Branch:	Division/Group:
2. Operational Period:		II	Z
Date/Time From:	Date/Time To:		
09/09/2017 0700 SAT	09/09/2017 2000 SAT		

4. Operations Personnel			
OPERATIONS CHIEF	PETER MYERS DAVID WALKER	PLANNING OPS	JAMIE SCHWARTZ JEREMY BRAND (T)
DIVISION/GROUP SUPERVISOR	ALSON COONS	AIR OPERATIONS DIRECTOR	LYNNE HOWARD

5. Resources Assigned this Period					
Strike Team / Task Force / Resource Designator	LWD	Leader	Number Persons	Drop Off PT./Time	Pick Up PT./Time
O-460 TFLD (T)	09/13	TODD AYRES	1	MEYERS ICP/0700	MEYERS ICP/2000
O-459 TFLD	09/13	PATRICK KIERAN	1	MEYERS ICP/0700	MEYERS ICP/2000
C-63 HC1 HELENA	09/11	THOMPSON/PALERMO	20	MEYERS ICP/0700	MEYERS ICP/2000
C-60 CUSTER GALLATIN T2IA	09/11	DAVE DAY	20	MEYERS ICP/0700	MEYERS ICP/2000
E-33 ENG4 DRAGON FIGHTERS E-41 (T)	09/16	LEVI DUFFORD	3	MEYERS ICP/0700	MEYERS ICP/2000
E-30 ENG6 RED TRUCK WILDFIRE	09/16	RAY BROWN	3	MEYERS ICP/0700	MEYERS ICP/2000
E-234 ENG6 IL-MPF	09/16	SHAUN TRABADO	4	MEYERS ICP/0700	MEYERS ICP/2000
O-462 SOF2	09/15	GARY SEXTON	1	MEYERS ICP/0700	MEYERS ICP/2000
O-457 EMPF	09/19	REX NIELSEN	1	MEYERS ICP/0700	MEYERS ICP/2000

6. Control Operations/Work Assignments:

Task: Continue mop-up and cold trail fire edge from division break to H25. Utilize aircraft engines and fire personnel to hold fire north and east of Rock Creek Road. Provide protection to structures.

Purpose: Minimize acres burned and impacts to resources at risk.

End State: Execute full suppression. Keep fire east of Rock Creek and minimize impacts to values at risk.

7. Special Instructions:

Engine to pick-up burned equipment along Caprom Creek.

8. Division/Group Communication Summary

Function	Channel	RX Frequency N/W	RX Tone/NAC	TX Frequency N/W	TX Tone/NAC	Mode
COMMAND	8	169.5375N	123.0	164.7125N	123.0	A
TACTICAL	2	168.2000N	123.0	168.2000N	123.0	A
AIR TO GROUND	14	169.1500N		169.1500N		A
AIR TO GROUND	15	169.0875N		169.0875N		A
AIR GUARD	16	168.6250N		168.6250N	110.9	

9. Prepared By (Resource Unit Leader)	Approved By (Planning Section Chief)	Date	Time
DONNA THOMAS - RESL	MARG OLSON - PSC1	09/08/2017	2000

Division/Group Assignment List (ICS 204 WF)

1. Incident Name:		3.				
MEYERS SAPPHIRE COMPLEX		Branch:	Division/Group:			
2. Operational Period: NIGHT		II	NIGHT SHIFT			
Date/Time From: 09/09/2017 1800 SAT	Date/Time To: 09/10/2017 0700 SUN					
4. Operations Personnel:						
OPERATIONS CHIEF	PETER MYERS DAVID WALKER	DIVISION SUPERVISOR	BERT PLANTE			
PLANNING OPS	JAMIE SCHWARTZ JEREMY BRAND (T)	AIR OPERATIONS DIRECTOR	LYNNE HOWARD			
5. Resources Assigned this Period:						
Strike Team / Task Force / Resource Designator	LWD	Leader	Number Persons	Drop Off PT./Time	Pick Up PT./Time	
E-26 ENG4 FIRECO	09/18	TYSON HUNT	3	MEYERS ICP/1800	MEYERS ICP/0700	
E-43 ENG6 TORCH FIRE 62	09/11	BOB MILLER	3	MEYERS ICP/1800	MEYERS ICP/0700	
E-44 ENG6 TORCH FIRE 63	09/14	TRINITY KRIVANEC	3	MEYERS ICP/1800	MEYERS ICP/0700	
O-357 EMTF	09/10	DAN JIMINEZ	1	MEYERS ICP/1800	MEYERS ICP/0700	
6. Control Operations/Work Assignments:						
Task: Patrol and mop up threats to resources along Rock Creek. Purpose: Minimize area boundary and impacts to resources at risk. End State: Execute full suppression.						
7. Special Instructions:						
8. Division/Group Communication Summary						
Function	Channel	RX Frequency N/W	RX Tone/NAC	TX Frequency N/W	TX Tone/NAC	Mode
COMMAND						
TACTICAL						
LOGS/INCS						
AIR TO GROUND						
9. Prepared By (Resource Unit Leader)		Approved By (Planning Section Chief)		Date	Time	
BRITTANY PHILLIPS - RESL		MARG OLSON - PSC1		09/08/2017	2000	

Division/Group Assignment List (ICS 204 WF)

1. Incident Name:			3.			
MEYERS SAPPHIRE COMPLEX			Branch:		Division/Group:	
2. Operational Period:			III		A/E	
Date/Time From: 09/09/2017 0700 SAT		Date/Time To: 09/09/2017 2000 SAT				
4. Operations Personnel						
OPERATIONS SECTION CHIEF		PETE MYERS DAVID WALKER		DIVISION/GROUP SUPERVISOR JOE BURGETT		
PLANNING OPS		JAMIE SCHWARTZ, JEREMY BRAND (T)		AIR OPERATIONS DIRECTOR LYNNE HOWARD		
5. Resources Assigned this Period						
Strike Team / Task Force / Resource Designator		LWD	Leader	Number Persons	Drop Off PT./Time	Pick Up PT./Time
NATIONAL GUARD TASK FORCE		09/13	PHINNEY/STAMPER	2	MEYERS ICP /0700	MEYERS ICP/2000
E-312 ENGINE 50 ENG 50		09/13	CHRISTOPHER LEUCK	4	MEYERS ICP /0700	MEYERS ICP/2000
E-313 ENGINE 50 ENG 51		09/13	DAVID LAMBERS	4	MEYERS ICP /0700	MEYERS ICP/2000
E-314 TENDER 50 WT2		09/13	SARA STAFFORD	2	MEYERS ICP /0700	MEYERS ICP/2000
E-315 TENDER 51 WT2		09/13	MATHEW MYSKEWITZ	2	MEYERS ICP /0700	MEYERS ICP/2000
E-39 SCOTTS FIRE ENG6		09/14	DAVID HENDERSON	3	MEYERS ICP /0700	MEYERS ICP/2000
E-304 CARIBOU TARGHEE 632 ENG6		09/12	AUSTIN NIELSON	4	MEYERS ICP /0700	MEYERS ICP/2000
E-333 INLAND FOREST ENG4		09/19	JOHN AILPORT	2	MEYERS ICP /0700	MEYERS ICP/2000
O-416 TFLD		09/11	JOHN ASHCRAFT	1	MEYERS ICP /0700	MEYERS ICP/2000
O-396 TFLD		09/09	JONATHAN DUNBAR	1	MEYERS ICP /0700	MEYERS ICP/2000
O-548 SOF2		09/15	DAVID CARTER	1	MEYERS ICP /0700	MEYERS ICP/2000
O-493 AEMT		09/11	BOBBIE BINK	1	MEYERS ICP /0700	MEYERS ICP/2000
O-397 TFLD (T)		09/09	CODY MILLER	1	MEYERS ICP /0700	MEYERS ICP/2000
E-287 CASTLE MOUNTAIN ENG3		09/07	RHONDINA TSOSIE	3	MEYERS ICP /0700	MEYERS ICP/2000
E-307 CENTRAL AZ FIRE 548 ENG6		09/14	MATHEW MAYHALL	3	MEYERS ICP /0700	MEYERS ICP/2000
SOF2		09/10	RANDY OSTMAN	1	MEYERS ICP /0700	MEYERS ICP/2000
6. Control Operations/Work Assignments:						
<p>Task: Implementation structure protection plan at Moose Lake Subdivision, Lolo Camp, and Helen's Cabin. Mop-up all spots on the east side of road 5106. Mop up previous burnout operation around DP1.</p>						
8. Division/Group Communication Summary						
Function	Channel	RX Frequency N/W	RX Tone/NAC	TX Frequency N/W	TX Tone/NAC	Mode
COMMAND	9	168.5750N	114.8	173.6750N	114.8	A
TACTICAL	1	168.0500N	114.8	168.0500N	114.8	A
AIR TO GROUND	14	169.2000N		169.2000N		A
AIR TO GROUND	15	164.7500N		164.7500N		A
AIR GUARD	16	168.6250N		168.6250N	110.9	A
9. Prepared By (Resource Unit Leader)			Approved By (Planning Section Chief)		Date	Time
RICH AUBUCHON - RESL			MARG OLSON - PSC1		09/08/2017	2000

Division/Group Assignment List (ICS 204 WF)

1. Incident Name:		3.				
MEYERS SAPPHIRE COMPLEX		Branch:		Division/Group:		
2. Operational Period: 0700 - 2000		III		A/E		
Date/Time From: 09/09/2017 0700	SAT	Date/Time To: 09/09/2017 2000	SAT			
4. Operations Personnel						
OPERATIONS SECTION CHIEF	PETE MYERS DAVID WALKER		DIVISION/GROUP SUPERVISOR	JOE BURGETT		
PLANNING OPS	JAMIE SCHWARTZ, JEREMY BRAND (T)		AIR OPERATIONS DIRECTOR	LYNNE HOWARD		
6. Control Operations/Work Assignments:						
Purpose: To secure structures at Moose Lake Subdivision, Lolo Camp and Helen's Cabin.						
End State: Protect values at risk and minimize impacts/threats to the Moose Lake Subdivision, Lolo Camp and Helen's Cabin.						
7. Special Instructions:						
Refer to the 220 for aerial water use practices to prevent the spread of aquatic invasives.						
Saw out Road 5106 from DP 1 to DP 19.						
Identify IA resources within division.						
8. Division/Group Communication Summary						
Function	Channel	RX Frequency N/W	RX Tone/NAC	TX Frequency N/W	TX Tone/NAC	Mode
COMMAND	9	168.5750N	114.8	173.6750N	114.8	A
TACTICAL	1	168.0500N	114.8	168.0500N	114.8	A
AIR TO GROUND	14	169.2000N		169.2000N		A
AIR TO GROUND	15	164.7500N		164.7500N		A
AIR GUARD	16	168.6250N		168.6250N	110.9	A
9. Prepared By (Resource Unit Leader)		Approved By (Planning Section Chief)		Date	Time	
RICH AUBUCHON - RESL		MARG OLSON - PSC1		09/08/2017	2000	

Division/Group Assignment List (ICS 204 WF)

1. Incident Name:				3.		
MEYERS SAPPHIRE COMPLEX				Branch: III		Division/Group: I
2. Operational Period:						
Date/Time From: 09/09/2017 0700 SAT		Date/Time To: 09/09/2017 2000 SAT				
4. Operations Personnel						
OPERATIONS CHIEF		PETER MYERS DAVID WALKER		DIVISION/GROUP SUPERVISOR		JEREMY BRAND JON RUPP (T)
PLANNING OPS		JAMIE SCHWARTZ JEREMY BRAND (T)		AIR OPERATIONS DIRECTOR		LYNNE HOWARD
SAFETY OFFICER		MIKE COOK				
5. Resources Assigned this Period						
Strike Team / Task Force / Resource Designator		LWD	Leader	Number Persons	Drop Off PT./Time	Pick Up PT./Time
E-142 TIMBER TASK FORCE					MEYERS ICP/0700	MEYERS ICP/2000
E-142 HE TASK FORCE LEADER		09/14	JEFF HOLLIDAY	1	MEYERS ICP/0700	MEYERS ICP/2000
E-142 TIMBER FELLER BUNCHER		09/11	TONY STEVENS	1	MEYERS ICP/0700	MEYERS ICP/2000
E-142 TIMBER DOZ2		09/14	BRAD MORIGEAU	1	MEYERS ICP/0700	MEYERS ICP/2000
E-142 TIMBER SKG2		09/14	KEITH BRANDEMIHL	1	MEYERS ICP/0700	MEYERS ICP/2000
E-142 TIMBER SKD2		09/20	CHASE STOKER	1	MEYERS ICP/0700	MEYERS ICP/2000
E-142 BLACK DIAMOND LOWBOY		09/18	JREMY FLICK	1	MEYERS ICP/0700	MEYERS ICP/2000
E-142 K-COMPANY LOWBOY		09/18	ZAC BUGLI	1	MEYERS ICP/0700	MEYERS ICP/2000
E-142 B MORE LOWBOY		09/17	JASON BANGEN	1	MEYERS ICP/0700	MEYERS ICP/2000
C-44 GANNETT GLACIER T2IA		09/10	JOSHUA DANIEL LEUTZINGER	21	MEYERS ICP/0700	MEYERS ICP/2000
C-51 LEWIS & CLARK IHC		09/13	MATT HOLMSTROM	21	MEYERS ICP/0700	MEYERS ICP/2000
E-1 CC STACKING DOZ3		09/16	BILL WALKER	1	MEYERS ICP/0700	MEYERS ICP/2000
E-5 SHERRILL LOGGING FELLER BUNCHER		09/15	JESSE SHERRILL	1	MEYERS ICP/0700	MEYERS ICP/2000
E-59 CC STACKING DOZ2		09/12	CRAIG CORNELL	1	MEYERS ICP/0700	MEYERS ICP/2000
E-134 MELROSE VFD WTT2		09/10	GEORGE GOODY	1	MEYERS ICP/0700	MEYERS ICP/2000
E-136 AC LOGGING SKD2		09/17	ALAN CONOVER	1	MEYERS ICP/0700	MEYERS ICP/2000
E-137 INTERMOUNTAIN SKD2		09/16	WILLIAM JOHNSON	1	MEYERS ICP/0700	MEYERS ICP/2000
TFLD		09/17	RYAN WOIRHAYE	1	MEYERS ICP/0700	MEYERS ICP/2000
6. Division/Group Communication Summary						
Function	Channel	RX Frequency N/W	RX Tone/NAC	TX Frequency N/W	TX Tone/NAC	Mode
COMMAND	10	173.0375N	114.8	167.3250N	114.8	A
TACTICAL	3	168.6000N	114.8	168.6000N	114.8	A
AIR TO GROUND	14	169.2000N		169.2000N		A
AIR TO GROUND	15	164.7500N		164.7500N		A
AIR GUARD	16	168.6250N		168.6250N	110.9	A
9. Prepared By (Resource Unit Leader)			Approved By (Planning Section Chief)		Date	Time
DONNA THOMAS - RESL			MARG OLSON - PSC1			

Division/Group Assignment List (ICS 204 WF)

1. Incident Name:		3.				
MEYERS SAPPHIRE COMPLEX		Branch:	Division/Group:			
2. Operational Period:		III	I			
Date/Time From:	Date/Time To:					
09/09/2017 0700 SAT	09/09/2017 2000 SAT					
4. Operations Personnel						
OPERATIONS CHIEF	PETER MYERS DAVID WALKER	DIVISION/GROUP SUPERVISOR	JEREMY BRAND JON RUPP (T)			
PLANNING OPS	JAMIE SCHWARTZ JEREMY BRAND (T)	AIR OPERATIONS DIRECTOR	LYNNE HOWARD			
SAFETY OFFICER	MIKE COOK					
5. Resources Assigned this Period						
Strike Team / Task Force / Resource Designator	LWD	Leader	Number Persons	Drop Off PT./Time	Pick Up PT./Time	
TFLD (T)	09/08	DEREK WITTENBERG	1	MEYERS ICP/0700	MEYERS ICP/2000	
E-182 ROCKY MOUNTIAN FIRE ENG3	09/14	RON GENTRY	3	MEYERS ICP/0700	MEYERS ICP/2000	
E-229 TIMBER SOLUTIONS FORW	09/10	PAUL LOVAAS	1	MEYERS ICP/0700	MEYERS ICP/2000	
E-253 TIMBER TRAIL EXCA	09/19	MIKE THORSON	1	MEYERS ICP/0700	MEYERS ICP/2000	
E-268 ROCKY MOUNTAIN TIMBER ENG6	09/13	BRIAN CAHOON	3	MEYERS ICP/0700	MEYERS ICP/2000	
E-288 HOTSPOT FIRE ENG5	09/20	CATHY PALIN	3	MEYERS ICP/0700	MEYERS ICP/2000	
E-289 GIST ENTERPRISES ENG3	09/19	DONALD WOOD	3	MEYERS ICP/0700	MEYERS ICP/2000	
E-340 VERNON E26 ENG3	09/12	JERALD WHIPPLE	3	MEYERS ICP/0700	MEYERS ICP/2000	
E-341 CPTPA E16ENG6	09/09	DOUG COURSON	4	MEYERS ICP/0700	MEYERS ICP/2000	
E-342 METAL WORKS ENG6	09/21	EUGENE WEASEL	3	MEYERS ICP/0700	MEYERS ICP/2000	
E-343 MOUNTAIN CAMEL ENG5 (T)	09/12	RAY GOVERT	3	MEYERS ICP/0700	MEYERS ICP/2000	
E-62 FLANAGAN FORWARDER	09/19	DALE FLANAGAN	1	MEYERS ICP/0700	MEYERS ICP/2000	
E-129 FLANAGAN FELLER BUNCHER	09/19	JAY FLANAGAN	1	MEYERS ICP/0700	MEYERS ICP/2000	
E-296 RAC LOGGING CHIPPER	09/11	RON COOPER	1	MEYERS ICP/0700	MEYERS ICP/2000	
O-321 EMTF	09/12	CHRIS NOON	1	MEYERS ICP/0700	MEYERS ICP/2000	
O-537 EMTB	09/15	OLENA GARTNER	1	MEYERS ICP/0700	MEYERS ICP/2000	
O-663 HEQB (T)	09/22	MIKE NOVA	1	MEYERS ICP/0700	MEYERS ICP/2000	
6. Control Operations/Work Assignments:						
8. Division/Group Communication Summary						
Function	Channel	RX Frequency N/W	RX Tone/NAC	TX Frequency N/W	TX Tone/NAC	Mode
COMMAND	10	173.0375N	114.8	167.3250N	114.8	A
TACTICAL	3	168.6000N	114.8	168.6000N	114.8	A
AIR TO GROUND	14	169.2000N		169.2000N		A
AIR TO GROUND	15	164.7500N		164.7500N		A
AIR GUARD	16	168.6250N		168.6250N	110.9	A
9. Prepared By (Resource Unit Leader)		Approved By (Planning Section Chief)		Date	Time	
DONNA THOMAS - RESL		MARG OLSON - PSC1				

Division/Group Assignment List (ICS 204 WF)

1. Incident Name:				3.		
MEYERS SAPPHIRE COMPLEX				Branch: III	Division/Group: I	
2. Operational Period: 0700 - 2000						
Date/Time From: 09/09/2017 0700 SAT		Date/Time To: 09/09/2017 2000 SAT				
4. Operations Personnel						
OPERATIONS CHIEF	PETER MYERS DAVID WALKER			DIVISION/GROUP SUPERVISOR	JEREMY BRAND JON RUPP (T)	
PLANNING OPS	JAMIE SCHWARTZ JEREMY BRAND (T)			AIR OPERATIONS DIRECTOR	LYNNE HOWARD	
SAFETY OFFICER	MIKE COOK					
6. Control Operations/Work Assignments:						
Task: In Billy Springer Memorial and Bonanza Subdivisions, continue structure protection measures. Finish and improve hand and mechanical line around subdivisions and threatened structures.						
Purpose: To secure structures and private property in the Bill Springer Memorial and Bonanza Subdivisions.						
End State: To protect values at risk and minimize impacts/threats in the Billy Springer Memorial and Bonanza Subdivisions.						
7. Special Instructions:						
Refer to the 220 for aerial water use practices to prevent the spread of aquatic invasives.						
Identify IA resources within division.						
8. Division/Group Communication Summary						
Function	Channel	RX Frequency N/W	RX Tone/NAC	TX Frequency N/W	TX Tone/NAC	Mode
COMMAND	10	173.0375N	114.8	167.3250N	114.8	A
TACTICAL	3	168.6000N	114.8	168.6000N	114.8	A
AIR TO GROUND	14	169.2000N		169.2000N		A
AIR TO GROUND	15	164.7500N		164.7500N		A
AIR GUARD	16	168.6250N		168.6250N	110.9	A
9. Prepared By (Resource Unit Leader)			Approved By (Planning Section Chief)		Date	Time
DONNA THOMAS - RESL			MARG OLSON - PSC1			

Division/Group Assignment List (ICS 204 WF)

1. Incident Name:		3.				
MEYERS SAPPHIRE COMPLEX		Branch:	Division/Group:			
2. Operational Period: 0700 - 2000		III	K			
Date/Time From:	Date/Time To:					
09/09/2017 0700 SAT	09/09/2017 2000 SAT					
4. Operations Personnel						
OPERATIONS CHIEF	PETER MYERS DAVID WALKER	DIVISION/GROUP SUPERVISOR	SHANE STURGILL			
PLANNING OPS	JAMIE SCHWARTZ JEREMY BRAND (T)	AIR OPERATIONS DIRECTOR	LYNNE HOWARD			
5. Resources Assigned this Period						
Strike Team / Task Force / Resource Designator	LWD	Leader	Number Persons	Drop Off PT./Time	Pick Up PT./Time	
C-56 BITTERROOT IHC	09/15	MATTHEW MICHALISZYN	21	MEYERS ICP/0700	MEYERS ICP/2000	
E-339 - PERKINS TENDERS, - 347018 ENG3	09/10	SHAWN BETTERS	3	MEYERS ICP/0700	MEYERS ICP/2000	
E-305 NORTHWEST FIRE 0710 ENG6	09/14	MARCUS JANES	3	MEYERS ICP/0700	MEYERS ICP/2000	
E-86 AEGIS ENG6	09/14	ROY VARNEY	3	MEYERS ICP/0700	MEYERS ICP/2000	
E-306 GREEN VALLEY 150 ENG6	09/14	MICHAEL CARRAFA	3	MEYERS ICP/0700	MEYERS ICP/2000	
E-143 MORANVILLE WTT2	09/21	CARY TAYLOR	1	MEYERS ICP/0700	MEYERS ICP/2000	
O-247 MILLER CREEK MODULE 2 FAL1	09/02	CODY MILLER	2	MEYERS ICP/0700	MEYERS ICP/2000	
O-563 EMPF	09/15	MELANIE R MILLER	1	MEYERS ICP/0700	MEYERS ICP/2000	
O-415 SOF2 (T)	09/18	WESTON BURCH	1	MEYER ICP/0700	MEYER ICP/2000	
6. Control Operations/Work Assignments:						
Task: Continue to evaluate potential opportunities, for point protection, conduct burnout operations where feasible.						
Purpose: To secure structures and private property in the Frog Pond Basin.						
End State: Protect values at risk and minimize impacts and threats to Frog Pond Basin while minimizing exposure and impacts to critical values at risk.						
7. Special instructions:						
8. Division/Group Communication Summary						
Function	Channel	RX Frequency N/W	RX Tone/NAC	TX Frequency N/W	TX Tone/NAC	Mode
COMMAND	8	170.4125N	114.8	165.9625N	114.8	A
TACTICAL	5	166.7750N	114.8	166.7750N	114.8	A
AIR TO GROUND	14	169.2000N		169.2000N		A
AIR TO GROUND	15	164.7500N		164.7500N		A
AIR GUARD	16	168.6250N		168.6250N	110.9	A
9. Prepared By (Resource Unit Leader)		Approved By (Planning Section Chief)		Date	Time	
DONNA THOMAS - RESL		MARG OLSON - PSC1		09/08/2017	2000	

Division/Group Assignment List (ICS 204 WF)

1. Incident Name:		3.	
MEYERS SAPPHIRE COMPLEX		Branch:	Division/Group:
2. Operational Period:		III	R/T/W
Date/Time From: 09/09/2017 0700 SAT	Date/Time To: 09/09/2017 2000 SAT		

4. Operations Personnel			
OPS SECTION CHIEF	PETER MYERS, DAVID WALKER	DIVISION/GROUP SUPERVISOR	BRIAN BROWNING JACOB JERESEK (T)
PLANNING OPS	JAMIE SCHWARTZ, JEREMY BRAND (T)	AIR OPERATIONS DIRECTOR	LYNN HOWARD

5. Resources Assigned this Period					
Strike Team / Task Force / Resource Designator	LWD	Leader	Number Persons	Drop Off PT./Time	Pick Up PT./Time
B-D T2IA	09/19	QUIGLEY/DICKINSON (T)	20	MEYERS ICP/0700	MEYERS ICP/2000
E-63 AC LOGGING SKG2		COLTER		MEYER ICP/0700	MEYER ICP/2000
E-235 CASTLE MOUNTAIN FIRE WT2	09/20	ARTIE JAMES	1	MEYER ICP/0700	MEYER ICP /2000
E-308 BERTHOUD ENG6	09/14	SHANE PRIME	3	MEYER ICP/0700	MEYER ICP/2000
E-309 WORLAND 63 ENG6	09/13	BEN GOMEZ	3	MEYER ICP/0700	MEYER ICP/2000
SOFR	09/10	RICK JONES	1	MEYER ICP/0700	MEYER ICP/2000
EMTF	09/14	CHRIS ORR	1	MEYER ICP/0700	MEYER ICP/2000

6. Control Operations/Work Assignments:

Task: Patrol for spot fires and stop overs; mop up 100%. Mop up perimeter of burnout 20-50 feet in to secure the fire line. Identify opportunities for direct hand line around Zeke Meadows to the west.

Purpose: Minimize acres burned in DIV R/T.

End State: Execute full suppression fire management strategies using indirect protection tactics to guide fire into man-made or natural barriers, while minimizing firefighter exposure and impacts to critical values at risk.

7. Special Instructions:

Refer to the 220 for aerial water use practices to prevent the spread of aquatic invasives.

Identify IA resources within division.

8. Division/Group Communication Summary						
Function	Channel	RX Frequency N/W	RX Tone/NAC	TX Frequency N/W	TX Tone/NAC	Mode
COMMAND	7	168.0750N	114.8	170.4250N	114.8	A
TACTICAL	4	166.7250N	114.8	166.7250N	114.8	A
AIR TO GROUND	14	169.2000N		169.2000N		A
AIR TO GROUND	15	164.7500N		164.7500N		A
AIR GUARD	16	168.6250N		168.6250N	110.9	A

9. Prepared By (Resource Unit Leader)	Approved By (Planning Section Chief)	Date	Time
--	---	-------------	-------------

Division/Group Assignment List (ICS 204 WF)

1. Incident Name:				3.				
MEYERS SAPPHIRE COMPLEX				III	Branch:		Division/Group:	
2. Operational Period: 0700 - 2000					STAGING - DP25			
Date/Time From: 09/09/2017 0700 SAT		Date/Time To: 09/09/2017 2000 SAT						
4. Operations Personnel								
OPS SECTIONS CHIEF		PETER MYERS DAVID WALKER		DIVISION SUPERVISOR		JAMIE SCHWARTZ		
PLANNING OPS		JAMIE SCHWARTZ JEREMY BRAND (T)		AIR OPERATIONS DIRECTOR		LYNNE HOWARD		
5. Resources Assigned this Period								
Strike Team / Task Force / Resource Designator	LWD	Leader	Number Persons	Drop Off PT./Time	Pick Up PT./Time			
LORENGO								
E-47 LORENGO FELLER BUNCHER	09/19	BOB LORENGO	1	MEYERS ICP/0700	MEYERS ICP/2000			
E-48 LORENGO SKD1	09/10	JOE LORENGO	1	MEYERS ICP/0700	MEYERS ICP/2000			
E-49 LORENGO LOGGING LOWBOY	09/14	MIKE STOKAN	1	MEYERS ICP/0700	MEYERS ICP/2000			
E-52 LORENGO SKD2	09/11	LEE KLEMANN	1	MEYERS ICP/0700	MEYERS ICP/2000			
E-263 LORENGO LOGGING LOAD	09/12	ROY LORENGO	1	MEYERS ICP/0700	MEYERS ICP/2000			
KANDUCH								
E-141 KANDUCH EXCA	09/14	JEFF BOHRNSEN	1	MEYERS ICP/0700	MEYERS ICP/2000			
E-176 KANDUCH FELLER BUNCHER	09/12	KEN KANDUCH	1	MEYERS ICP/0700	MEYERS ICP/2000			
E-260 KANDUCH LOAD	09/12	KARL KANDUCH	1	MEYERS ICP/0700	MEYERS ICP/2000			
E-299 KANDUCH DOZZ	09/14	JOE KANDUCH	1	MEYERS ICP/0700	MEYERS ICP/2000			
6. Control Operations/Work Assignments:								
7. Special Instructions:								
Complete maintenance of equipment as appropriate and maintain readiness to engage as directed by operations.								
8. Division/Group Communication Summary								
Function	Channel	RX Frequency N/W	RX Tone/NAC	TX Frequency N/W	TX Tone/NAC	Mode		
TACTICAL	2	168.2000N	114.8	168.2000N	114.8	A		
COMMAND	7	168.0750N	114.8	170.4250N	114.8	A		
COMMAND	10	173.0375N	114.8	167.3250N	114.8	A		
AIR TO GROUND	14	169.2000N		169.2000N		A		
9. Prepared By (Resource Unit Leader)			Approved By (Planning Section Chief)			Date	Time	

AIR OPERATIONS SUMMARY

Prepared By: Bart Kicklighter AOBD(T)

Prepared Date/Time: 9/8/2017 1800

1. INCIDENT NAME: Meyers Sapphire Complex	2. OPERATIONAL PERIOD DATE: 9/9/2017	START TIME: 700	END TIME: 2200	SUNRISE: 0703 @ Heilbase	SUNSET: 1958 @ Heilbase
3. REMARKS (Safety Notes, Hazards): Secondary A/A used as assigned by Air Attack. Secondary A/G used as needed. HOTSY BUCKET WASHOUT: (1) Beaverhead-Deertodge (Meyers and Sapphire): When conducting bucket/snorkel work with Helicopters, ensure that only one water source is used at a time. If utilizing multiple water sources, ensure buckets/snorkels are washed between the use of different sources. (2) LOLO PART OF SAPHIRE: Required when switching from one drainage to another (3) No wash required when switching clips while on the Bitterroot (4) Bucket wash when switching between Lolo or B-D and Bitterroot. (5) NEVER DIP FROM CLARK FORK.					
4. READY ALERT AIRCRAFT Incident Medevac Resources: THE ASS30B3 (litter-capable) 407MC Bell 407 (backboard only) Litter Kit at Meyers HB SHORTHAUL Order via A/C Desk. *** 401HQ @ Lincoln, MT 73BH @ Plains *** Hoist/NVG: Two Bear Air Civilian A/C Medical (Tan): 155.3400N Tone TX 156.7 A/G Hospital (White): 155.2800					
5. Airspace Information: Sapphire TFR # 73065 Freq: 118.2250 Radius: POLYGON Altitude: 12,000 MSL Meyers TFR: 715927 Freq: 121.0750 Radius: POLYGON Altitude: 11,000					

6. PERSONNEL

	NAME	PHONE #	VHF-AM	VHF-FM
6a. Sapphire Meyers Complex				
Air Ops Branch Director	Lynne Howard	678-699-3266	Sapphire A/G PRIMARY A/G 1	169.1500N
Air Ops Branch Director (Trainee)	Bart Kicklighter	828-460-6559	Sapphire A/G SECOND A/G 2	169.08750N
Air Support Group Supervisor	Teresa Williamson	720-537-4972	Sapphire A/A FW	118.2250
Air Tactical Group Supervisor	As needed		Sapphire A/A RW	123.4000
Air Ops Yurt Phone	AOBD/ASGS	406-859-9129		
6c. Common Ops Contacts				
Meyers Heilbase Manager	Brad Bernardy	601-540-6528	Meyers A/G PRIMARY (A/G 1)	169.2000
Deck Coordinator	Roco Schroeder	571-220-5647	Meyers A/G SECOND (A/G 2)	164.7500
Meyers Heilbase Trailer Phone		406-859-9133	Meyers A/A FW	121.0750
Mikmaster Milner Mud	Marty Posey	575-746-7320	Meyers A/A RW	126.6250
Missoula (Lolo NF)	A/C Desk	406-829-7060	Command - Heilbase to ATGS	168.075 Rx - 170.425 Tx 114.8
Dillon (B-D NF)	A/C Desk	406-683-3975/3827	7c. Common Freqs	

8. AERIAL SUPERVISION

FAA #	REQ #	TY	MAKE/MODEL	BASE	START	AVAIL	REMARKS	VHF-AM	VHF-FM
							Takeoff/Landing (TOLC)		163.1000
							National Fit Follow	168.6500 Tx/Rx 110.9	172.6500N
							Air Guard	168.625 TX 110.9	
							DNRC A/G (Yellow)	166.9000N or 151.2200 Rx/TX	

Signature: /s/ Lynne Howard, AOBD

NOTE: Air Tactical and Platforms TBD on Case By Case Need

9. HELICOPTERS

FAA N#	REQ #	TY	MAKE/ MODEL	BASE	BRIEF	AVAIL	REMARKS	7d. Initial Attack Freqs
116	A-7	1	KMax	Meyers	800	830	Restricted; Quick Fill	Beaverhead Direct 171.425 Rx/TX TT 131.8
17HX	A-67	2	Bell 205++	Meyers	800	830	Standard	Deerodge Direct 171.000 Rx/TX TT 141.3
111DR	A-87	2	B-205	Meyers	800	830	Restricted	B-D IA A/G #29 (pri) 132.7000
7HE	A-14	3	AS-350B3	H-31	800	830	Standard; litter-capable	B-D IA A/G #52 (sec) 166.9000 N
407MC	A-69	3	Bell 407	Meyers	800	830	Standard; backboard only	B-D IA A/G #53 (alt) 168.3875 N
352TA	A-37	3	AS-350B3	Meyers	800	830	Standard	168.4875 N 168.6500N 110.9 Rx/TX
								Lolo East Direct 166.5000N
								Lolo West Direct 164.9125N 123.0 Tx
								Lolo West A/G (A/G 05) 166.7500N

NOTE: Italicized Aircraft/Req are on Meyers Order; Others are Sapphire

								Bitterroot Forest A/G Rx 168.3875 Tx 168.3875
								Bitterroot A/A 125.175
								Bitterroot Dispatch Ch 1 Rx 168.750 Tx 168.750 Tn 131.8
								Bitterroot Dispatch Ch 2 Rx 169.625 Tx 169.625 Tn 146.2

10. MISSIONS - MEYERS

Type	TIME	From	To
Bucket drops as requested	TBD	Meyers Helibase	Fire
Recon as requested	TBD	Meyers Helibase	Fire
Aerial Ignition possible	TBD	Meyers Helibase	Fire
	TBD	Meyers Helibase	Fire

10. MISSIONS - SAPPHIRE

Type	TIME	From	To
Bucket Support as requested in DIVS Z to hold/check firing operation	TBD	Meyers Helibase	Fire
ATGS to monitor Sliderock and support Sapphire as requested	TBD	Meyers Helibase	Fire
Recon as requested	TBD	Meyers Helibase	Fire
Aerial Ignition as requested	TBD	Meyers Helibase	Fire

Signature: /s/ Lynne Howard, AOB



HEALTH AND SAFETY MESSAGE

"We don't plan on luck to be safe, we plan on sound risk management and good decisions"....the Red Team

INCIDENT: : Meyers-Sapphire Complex

DATE: Saturday, September 9, 2017

Major Hazards & Risks: Fire Behavior, Snags, Heavy Equipment, Communications,

Fire Behavior: With *Red Flag* conditions possible today, *elevated fire behavior* should be expected. We have had a lull in fire behavior with the heavy smoke inversions. Make sure LCES is in place before engaging in active fire and use **sound operational tactics**. *Don't become complacent.*

Snags: *Heads-up for snags, Moderate wind speeds can cause weakened snags to fall at any time.* Try to work away from the danger zone of potential falling snags. Flag or *remove snags only when it's necessary* in work areas to mitigate the hazards.

Heavy Equipment: There are many types and sizes of heavy equipment on the incident. Operators and equipment bosses should *be clear on mission assignments*. Know your travel routes, capacity and limitations, especially on bridges. *Stay clear of work areas.*

Communications: Make sure you have communication with all supporting resource. *Don't engage in fire activities unless* you have Lookouts-Communications-Escape Routes-Safety zones in place.



Four Major Common Denominators Of Fire Behavior on Tragedy Fires

- Relatively small fires/deceptively quiet areas on large fires
- In relatively light fuels, grass, brush
- Unexpected wind shift direction or speed
- Fire responds to topographic conditions

Red Team Safety Officers: Tony Rivers (T), Mike Cook, Larry Connell

INCIDENT SAFETY ANALYSIS 215a

Meyers-Sapphire Complex - Saturday, September 9, 2017

8. Location	9. Hazard	6. Control or Abatement Action (Engineering, Administrative, PPE Avoidance, Education, etc)
Contingency, IA	Power Utilities	<ul style="list-style-type: none"> ~ Notify all personnel of down electrical lines. ~ Refer to the IRPG page 24 for Power Line Safety. ~ Always treat downed wires as energized. ~ Identify and avoid high tension transmission lines. ~ In high winds or areas of dense smoke, avoid areas under power lines. ~ Be aware of utility restoration in your work area.
ALL	Cold Front Passage	<ul style="list-style-type: none"> ~ Watch for wind shifts during the frontal passage. ~ Beware of possible lower RH's after the cold front passes if temperatures increase. ~ Cold fronts generally move from northwest to southeast. ~ The air behind a cold front is noticeably colder and drier than the air ahead of it.
ALL	Air Operations	<ul style="list-style-type: none"> ~ Follow "Aviation Watch-Out Situations" on page 44, IRPG. ~ Don't plan on air resources for medical transport or resupply. ~ Ensure positive communication with all air resources. ~ Ensure communications are established with operators. ~ During airtanker operations clear the drop zone before approach of the lead plane.
R,T,W,N,O	Structure Protection & HAZMAT	<ul style="list-style-type: none"> ~ Review "Wildland Urban Interface" Watch outs, IRPG page 12. ~ Use "Structure Assessment" checklist, IRPG pages 13-15. ~ Follow "HAZMAT Incident Operations" on pages 34-36 in IRPG. ~ Identify and avoid damaged gas service near structures.
ALL	Extreme Fire Behavior	<ul style="list-style-type: none"> ~ Share weather observations with all personnel assigned to division. ~ Establish LCES ~ Establish "Trigger Points" to withdraw. ~ Use "Risk Management" process prior to engaging in suppression actions, refer to page 1, IRPG.
ALL	Fireline Hazards	<ul style="list-style-type: none"> ~ Establish and continue to validate LCES. ~ Avoid radiant heat by wearing appropriate PPE correctly. ~ Use correct tool for task assigned. ~ Follow power line safety protocol as outlined on page 22 in IRPG. ~ Flag and isolate all HAZMAT and alert all personnel working in Division. ~ Follow WUI recommendations on pages 10-11 in IRPG.
ALL	Helicopter Operations	<ul style="list-style-type: none"> ~ Helicopter operations should be used for priority missions. ~ Stay clear of all bucket drops when suppression actions are in place and allow 1 minute prior to re-entry. ~ Pilots or air supervisor ensure ground resources are clear before bucket drops. ~ Monitor A-G communications. ~ Follow aviation safety guidelines in IRPG and IHOG. ~ Ground resources advise pilot of local power lines and local visibility issues.
ALL	Hazard Trees	<ul style="list-style-type: none"> ~ Follow "Hazard Tree Safety" guidelines, IRPG page 22. ~ Post lookouts, or use a spotter in mop-up areas with personnel. ~ Don't park vehicles or take breaks in high concentrations of hazard trees. ~ Establish trigger points for disengagement during high wind events. ~ Remember that the hazard zone extends a minimum of 2 1/2 tree heights.
A,E,K,I	Chain Saw Operations	<ul style="list-style-type: none"> ~ Follow "Hazard Tree Safety" guidelines, IRPG page 22 ~ Look up, Look down, Look around for hazard tree indicators. ~ Only fell and buck trees within your expertise, and training. ~ Follow "Procedural Felling Operations" on page 79 in IRPG. ~ Do not fall trees during high wind events. ~ Ensure proper use of all required PPE.

INCIDENT SAFETY ANALYSIS 215a

ALL & ICPs	Driving & Traffic	<ul style="list-style-type: none"> ~ Practice "Defensive Driving" techniques traveling on all roads and city streets. ~ Use spotters when backing. ~ Honk horn to alert personnel when backing. ~ Keep clutter off dash and inside cab. ~ Follow Driving LCES (Lights, Chock blocks, Emergency brake, Seat belts. ~ Always use headlights. ~ Yield to pedestrians and bicycles. ~ Observe posted speed limits. ~ Use the 3 second rule for following distance when driving. ~ Use chock blocks, turn wheels into hill. ~ Avoid distractions (eating, cell phones, radio). ~ Ensure that windshields are kept clean of dust and bugs. ~ Use caution when traveling on roads that are impacted by smoke or dusty conditions. ~ When feasible, coordinate travel to and from the hotels to ensure two or more personnel travel together to mitigate long distances.
ALL	Fatigue & Over Exertion	<ul style="list-style-type: none"> ~ Drink 1 quart of water each hour during and after work. ~ Rotate crews out of smoky areas. ~ Set a reasonable work pace and allow adequate rest breaks while on the project. ~ Use buddy system to monitor personnel of heat related and fatigue issues. ~ Follow work / rest guidelines. Mitigate before next shift.
ALL	Fatigue & Over Exertion	<p>~Ensure adequate rest (7-8 hrs of sound sleep). Stay Hydrated. Eat well balanced diet. Pay attention to minor body aches. Wash hands frequently. Monitor yourself and others for fatigue.</p>
A,E,R,T,W	Mine Shafts	<p>~Avoid stepping on any man made rock or brush piles. Flag when located. Do not enter any mine shafts.</p>

INCIDENT RADIO COMMUNICATIONS PLAN (ICS 205)

1. Incident Name:	MEYERS SAPPHIRE COMPLEX		2. Date/Time Prepared:	Date: 09/08/2017 Time: 1900	3. Operational Period:	0700 - 2000	4. Date/Time To:	09/09/2017 2000 SAT
--------------------------	-------------------------	--	-------------------------------	--------------------------------	-------------------------------	-------------	-------------------------	---------------------

4. Basic Radio Channel Use:

Zone Group	Ch #	Function	Channel Name/Trunked Radio System Talkgroup	Assignment	RX Freq	RX Tone/NAC	TX Freq	TX Tone/NAC	Mode (A,D, or M)	Remarks
MEYERS	1	TACTICAL	TAC 1	DIV A/E	168.0500N	114.8	168.0500N	114.8	A	
MEYERS	2	TACTICAL	TAC 2	DIV K	168.2000N	114.8	168.2000N	114.8	A	
MEYERS	3	TACTICAL	TAC 3	DIV I	168.8000N	114.8	168.8000N	114.8	A	
MEYERS	4	TACTICAL	TAC 4	DIV RT/W	168.7250N	114.8	168.7250N	114.8	A	
MEYERS	5	TACTICAL	TAC 5		166.7750N	114.8	166.7750N	114.8	A	
MEYERS	6	TACTICAL	TAC 6		168.2500N	114.8	168.2500N	114.8	A	
MEYERS	7	COMMAND	CMD 3	NORTH OF THE	168.0750N	114.8	170.4250N	114.8	A	FIRELINE TO ICP - EMERINE MT.
MEYERS	8	COMMAND	CMD 4	WEST OF THE FIRE	170.4125N	114.8	166.9625N	114.8	A	FIRELINE TO ICP - BARE HILL
MEYERS	9	COMMAND	CMD 5	SOUTH OF THE	168.5750N	114.8	173.6750N	114.8	A	FIRELINE TO ICP - SENATE MT.
MEYERS	10	COMMAND	CMD 6	SOUTHEAST OF	173.0375N	114.8	167.3250N	114.8	A	FIRELINE TO ICP - TINY MT.
MEYERS	11	COMMAND	B-D / EMERINE	B-D FOREST NET	171.0000N		170.3500N	146.2	A	B-D FOREST NET BACKUP - EMERINE
MEYERS	12	TACTICAL	TAN	EMS	155.3400N		155.3400N	156.7	A	AIR AMBULANCE
MEYERS	13	TACTICAL	WHITE	EMS	155.2800N		155.2800N	156.7	A	GROUND AMBULANCE
MEYERS	14	AIR TO GROUND	AVG PRIMARY	ALL DIVISIONS	169.2000N		169.2000N		A	AIR TO GROUND PRIMARY
MEYERS	15	AIR TO GROUND	AVG SECONDARY	ALL DIVISIONS	164.7500N		164.7500N		A	AIR TO GROUND SECONDARY
MEYERS	16	AIR GUARD	AIRGUARD	ALL DIVISIONS	168.6250N		168.6250N	110.9	A	AIR EMERGENCY ONLY

5. Special Instructions:

6. Prepared By (Communications Unit Leader) Name: JERRY W. PATRICK

Signature:  Date/Time: 09/08/2017 1900

INCIDENT RADIO COMMUNICATIONS PLAN (ICS 205)

1. Incident Name MEYERS SAPPHIRE COMPLEX	2. Date/Time Prepared Date: 09/08/2017 Time: 1900	3. Operational Period Date/Time From: 09/09/2017 0700 SAT	4. Operational Period Date/Time To: 09/09/2017 2000 SAT
--	---	---	---

4. Basic Radio Channel Use:										
Zone Group	Ch #	Function	Channel Name/Trunked Radio System Talkgroup	Assignment	RX Freq	RX Tone/NAC	TX Freq	TX Tone/NAC	Mode (A,D, or M)	Remarks
SAPPHIRE	1	TACTICAL	TAC 1	DIV G	168.0500N	123.0	168.0500N	123.0	A	BRANCH I
SAPPHIRE	2	TACTICAL	TAC 2	DIV Z	168.2000N	123.0	168.2000N	123.0	A	LITTLE HOGBACK - BRANCH II
SAPPHIRE	3	TACTICAL	TAC 3	DIV N/O/P	168.6000N	123.0	168.6000N	123.0	A	LITTLE HOGBACK - BRANCH II
SAPPHIRE	4	TACTICAL	TAC 4	STAGING	168.7250N	123.0	168.7250N	123.0	A	LITTLE HOGBACK - BRANCH II
SAPPHIRE	5	TACTICAL	TAC 5	STRUCTURE	166.7750N	123.0	166.7750N	123.0	A	LITTLE HOGBACK - BRANCH II
SAPPHIRE	6	TACTICAL	TAC 6		168.2500N	123.0	168.2500N	123.0	A	
SAPPHIRE	7	COMMAND	CMD 7	ALL DIVISIONS	168.1000N	123.0	170.4500N	123.0	A	CMD RPT FOR GOAT CREEK AND SLIDE ROCK FIRES - WEST
SAPPHIRE	8	COMMAND	CMD 8	ALL DIVISIONS	169.5375N	123.0	164.7125N	123.0	A	CMD RPT FOR LITTLE HOGBACK FIRE - WEST
SAPPHIRE	9	COMMAND	CMD 9	ALL DIVISIONS	166.3375N	123.0	170.3875N	123.0	A	CMD RPT FOR LITTLE HOGBACK FIRE - EAST
SAPPHIRE	10	COMMAND	CMD 10	ALL DIVISIONS	164.6750N	123.0	169.8125N	123.0	A	CMD RPT FOR GOAT CREEK AND SLIDE ROCK FIRES - EAST
SAPPHIRE	11	COMMAND	CMD 11	ALL DIVISIONS	171.0375N	123.0	163.8250N	123.0	A	SE END OF LITTLE HOGBACK
SAPPHIRE	12	TACTICAL	TAC 12		168.2875N	123.0	168.2875N	123.0	A	
SAPPHIRE	13	QUIGG RPT	QUIGG RPT	IA	164.7000N		164.1000N	131.8	A	LOLO FOREST RPT
SAPPHIRE	14	AIR TO GROUND	AG 1	AIR ATTACK	169.1500N		169.1500N		A	COMMUNICATE WITH AIR ATTACK
SAPPHIRE	15	AIR TO GROUND	AG 2	BRANCHES I AND II	169.0875N		169.0875N		A	
SAPPHIRE	16	AIR GUARD	AIRGRD	ALL DIVISIONS	168.8250N		168.8250N	110.9		AIR EMERGENCY OR INITIAL CONTACT

5. Special Instructions:

6. Prepared By ICS 205	(Communications Unit Leader)
Name: JERRY W. PATRICK	Signature: 
IAP Page	Date/Time: 09/08/2017 1900

MEDICAL PLAN (ICS 206 WF)

1. Incident/Project Name		2. Operational Period				
Meyers Sapphire Complex		Date/Time 9/9/2017 operational period				
3. Ambulance Services						
Name	Availability	Contact	Advanced Life Support (ALS) Yes No			
A-1 Ambulance Branch 1	Incident dedicated	Command channel	X			
Three Rivers Ambulance Branch 2	Incident dedicated	Command channel	X			
Granite, Ravalli and Deer Lodge County		911			X	
4. Air Ambulance Services						
Name	Phone	Type of Aircraft & Capability				
Air Idaho Rescue (West Yellowstone)	1-208-529-6340	Night Vision, ALS flight service, Tan. Ch 12				
Life Flight (Missoula and Butte)	911	Night vision, ALS transport, Frequency Tan. Ch 12				
Two Bear Air	911	Night vision, FLIR, hoist, can transport to ground unit or private aeromed unit. Frequency Tan. Ch 12				
5. Hospitals						
Name Complete Address	GPS Datum – WGS 84 Coordinate Standard Degrees Decimal Minutes DD° MM.MMM' N - Lat DD° MM.MMM' W - Long		Travel Time (from ICP)		Helipad Yes No	Level of Care Facility
	Lat: Long:		Air	Ground		
St. Patrick's Hospital 500 W Broadway Missoula, MT	Lat: N 46° 52.551' Long: W113° 59.986'		30 min	120 min	406-329-5635, Emergency Rm Yes	Level 2 Trauma
Community Hospital of Anaconda 401 W Pennsylvania Anaconda, MT	Lat: N 46° 07.969' Long: W112° 57.456'		15 mins	45 mins	406-563-8585 ER Emergency Rm Yes roof & ground	Level 4 community trauma hospital
Granite County Medical Center 310 Sansome ST Philipsburg, Mt	Lat: N 46° 19.811' Long: W113° 17.653'		15 min	30 min	406-859-3271 Yes	community hospital, no trauma designation
Marcus Daly Hospital 1200 Westwood dr Hamilton MT	Lat: N 46° 14.898' Long: W 114° 10.32'			To India Spike 1.0 hrs	406-363-2211 Yes	Level 4 trauma
Special Notes						
The Medical unit will be open from 0530 – 2200. After hours, security can contact the incident ambulance and the MEDL in case of an emergency in camp or on the line.						
6. Division/Branch		Area Location Capability				
Division A/E Branch 3	EMS Responders & Capability:		BINK, AEMT(IA) A-1 Ambulance (ALS,BLS)			
	Equipment Available on Scene:		spine board, kit, oxygen			
	Medical Emergency Channel:		Command Channel			
	ETA for Ambulance to Scene:		5-10 min. *Stationed at Copper Creek CG*			
	Air/Ground:		A/G Primary 169.2000			
	Approved Helispots:		H8, near DP 19			
	Lat:		N 45 59.963'			
	Long:		W113 31.708'			

MEDICAL PLAN (ICS 206 WF)

Branch 3 Division R/T/W	EMS Responders & Capability:	Chris Orr, EMTF		
	Equipment Available on Scene:	BLS Kit, SKED, AED, BLS		
	Medical Emergency Channel:	Tac on ground/Command Channel		
	ETA for Ambulance to Scene:	45 minutes		
	Air/Ground:	A/G Primary 169.2000		
	Approved Helispots:	H-18, near DP28		
	Lat:	N 46° 08.610'		
	Long:	W 113° 36.45'		
Branch 3 Division I (India)	EMS Responders & Capability:	Chris Noon, EMTF Olena Gartner, EMTF		
	Equipment Available on Scene:	BLS Kit, Spine Board, Oxygen		
	ETA for Ambulance to Scene:	1.0 hours		
	Air/Ground:	A/G primary		
	Approved Helispots:	H-31		
	Lat:	N 45° 54.340'		
	Long:	W113° 45.114'		
	Medical Emergency Channel:	Command,		
Branch 3 Division K	EMS Responders & Capability:	Melanie Miller, EMPF		
	Equipment Available on Scene:	ALS/BLS Kit, Sked, AED, O2		
	ETA for Ambulance to Scene:	45 min		
	Approved Helispot:	H- 10		
	Lat:	N46° 01.531'		
	Long:	W113° 39.998'		
	Medical Emergency Channel:	Command		
Branch 1 Division G (GOAT)	Point of Contact:	Greg Titus		
	EMS Responders & Capability:	Terry Williamson, AEMF		
	Equipment Available on Scene:	BLS, Trauma kit, O2, SKED		
	ETA for Ambulance to scene:	1 hr from Missoula		
	Air from Helibase:	15 min		
	Approved Helispot:	H-4		
	Lat:	N 46° 40.553		
	Long:	W 113° 35.817		
Branch 2 Division N	Point of Contact:	Alison Coons		
	EMS Responders & Capability:	Johanna Hyde, EMTF		
	Equipment Available on Scene:	ALS meds, BLS, Trauma kit, O2, SKED, AED, KED		
	ETA for Ambulance to Scene:	1hr from DP-49 (Three Rivers Ambulance)		
	Air from Helibase:	15 min		
	Approved Helispot:	H-14	H-15	H-16 Miner Mud
	Lat:	N46 31.110	N46 29.219	N46 26.120 N46 24.102
	Long:	W113 30.650	W113 30.981	W113 30.920 W113 30.278
Medical Emergency Channel:	Command			
Branch 2 Division O	Point of Contact:	Alison Coons		
	EMS Responders & Capability:	Johanna Hyde, EMTF		
	Equipment Available on Scene:	BLS, O2, Trauma kit, SKED		
	ETA for Ambulance to Scene:	30 min from DP-49 (Three Rivers Ambulance)		
	Air from Helibase:	15 min		
	Approved Helispot:	H-17	H-18	
	Lat:	N 46° 22.498	N 46° 21.505	
	Long:	W 113° 31.770	W 113° 32.533	
Medical Emergency Channel:	Command			

MEDICAL PLAN (ICS 206 WF)

Branch 2 Division P	Point of Contact:	Alison Coon	
	EMS Responders and Capability:	Three Rivers Ambulance (ALS, Paramedic)	
	Equipment Available on Scene:	BLS, ALS, Trauma gear, O2, AED	
	ETA for Ambulance:	30 min from DP-49 (Three Rivers)	
	Air from Helibase:	15min	
	Approved Helispot:	H-18	H-19
	Lat:	N 46° 21.505	N 46° 21.547
	Long:	W 113° 32.533	W 113° 33.252
	Medical Emergency Channel:	Command	
Branch 2 Division Z	Point of Contact:	Alison Coons	
	EMS Responders & Capability:	Rex Nielsen, EMPF	
	Equipment Available on scene:	ALS kit w/Meds, O2, SKED, AED	
	ETA for Ambulance:	30 min from ICP to DP-49 (Three Rivers)	
	Air from Helibase:	15 min	
	Approved Helispot:	H-21	
	Lat:	N 46° 24.623	
	Long:	W 113° 42.064	
	Medical Emergency Channel:	Command	
	EMS Responders & Capability:	Dan Jimenez, EMTF (night shift)	
	Equipment Available on Scene:	Trauma kit, Backboard, O2, Epi	
	ETA for Ambulance:	Staged at DP-49 (Three Rivers)	
	Air from Helibase:	15 min	
	Approved Helispot:	H-21	
	Lat:	N 46° 24.623	
Long:	W 113° 42.064		
Medical Emergency Channel:	Command		
ICP	EMS responders and capability	Dale Guynes, EMTB (BLS)	
	Equipment Available on Scene:	AED, medical unit supplies	
	Medical Emergency Channel:	Command Channel	
	ETA for Ambulance to Scene:	45 min	
	Approved Helispot:	Meyers Helibase	
	Lat:	N 46° 11.051'	
Long:	W 113° 29.571' elevation 6000'		
Prepared by (Medical Unit Leader)	Date/Time	Reviewed By (Safety Officer)	Date/Time
Fred Adler 479-238-6064	9/8/2017, 1200	Tony Rivers SOF1	9/8/17



Human Resource Message

During a transition of command, we all need to be super attentive to our communications.

Effective communication results in increased safety, cooperation, and mutual respect no matter what your position is on this incident.

When we stop being respectful, we stop listening. Failure to effectively communicate can manifest itself by negatively influencing the safety of all concerned.

Take time to ensure the individuals you are working with understand the intent of your message. Similarly, if you are unsure about the instructions you are given, don't hesitate to ask questions for clarification.

Remember

You are the most important resource on this incident.

Human Resources Specialists:

- Linda Buck
- Kristopher Cahoon (t)

Meyers Sapphire Complex ICP Phone List

As of 9/07/2017



Communications	406-859 -9051
Incident Commander	406-859-9043
Human Resources	406-859-9177
PIO-private	406-859-9172
PIO-private	406-859-9170
PIO-public	406-540-3589
Operations/Safety	406-859-9041
Operations/Safety	406-859-9042
Plans	406-859-9049
Plans Duty Phone - cell	720-537-4918
Situation Unit	406-859-9044
Check-in/Demob	406-859-9048 FAX-9047
Finance	406-859-9045
Logistics	406-85 9-9180
Ordering	406-859-9171 FAX-9174
Supply	406-859-9175
Medical	406-859-9052
Ground Support	406-859-9053

Overall IAP Map

9/9/2017

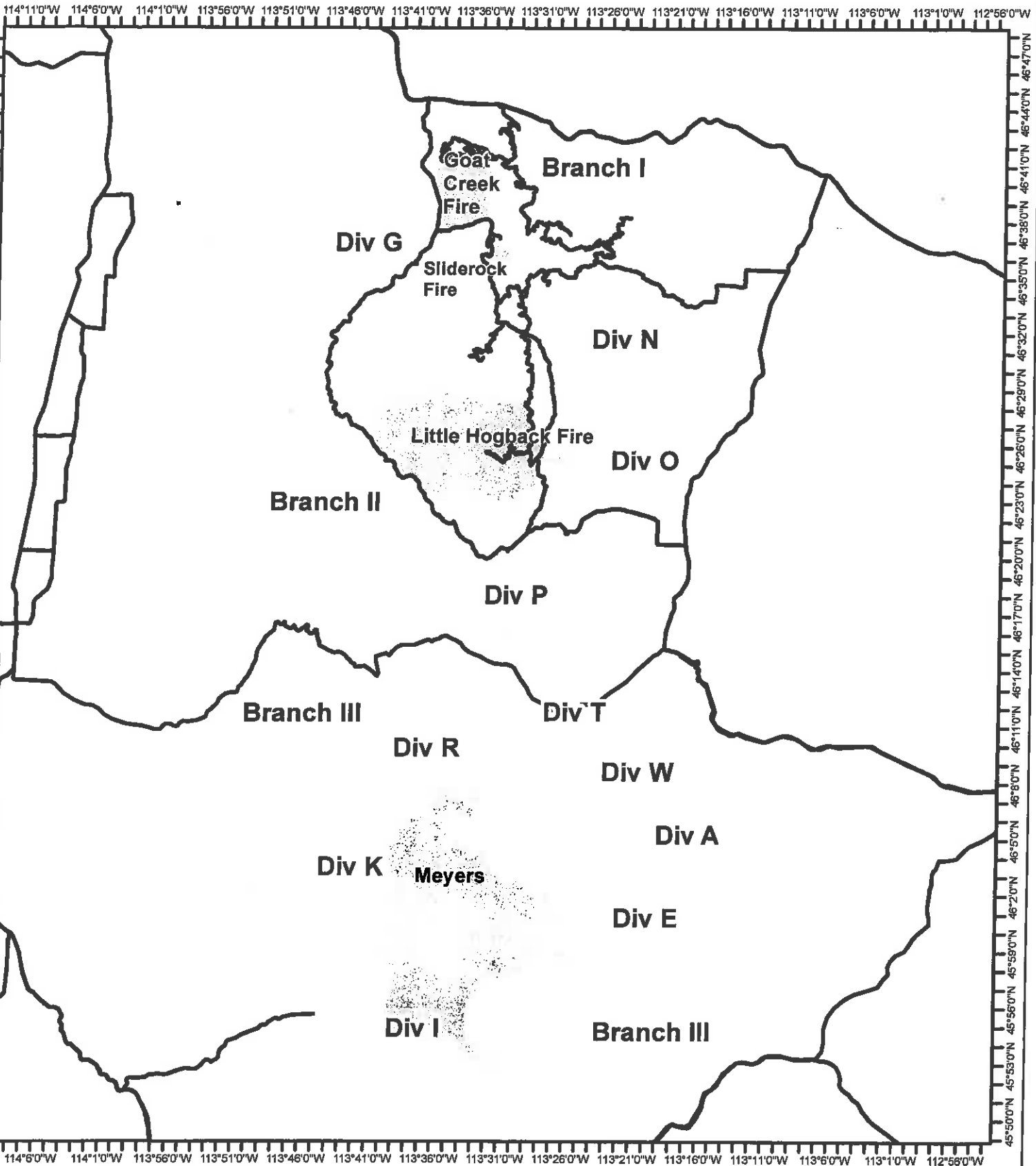

Meyers Sapphire Complex MT-BDF-002217

Goat Creek: 8,305 acres
Sliderock: 901 acres
Little Hogback: 34,400 acres
Meyers: 59,441 acres
Total: 103,047 acres

— Public Roads
Fire Perimeter



IAP Map
 MT-BDF-002217
 Meyers Fire
 59,441 Acres
 September 9, 2017
 UTM Zone 12 NAD 83

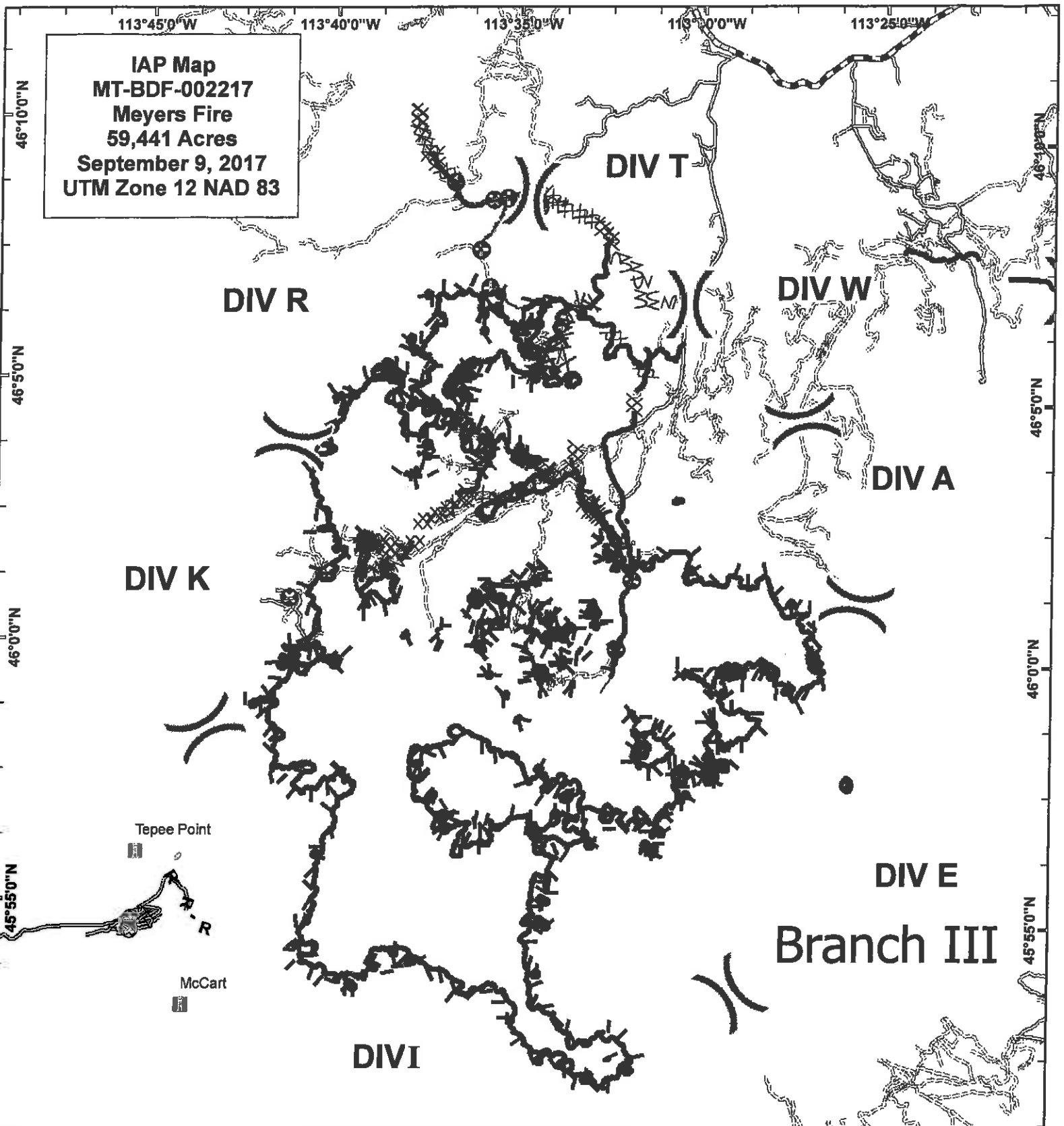

Fire Perimeter as of
 9/8/2017 0135

- | | | | | | |
|--------------------------------|------------------------|--|----------------------------------|--|----------------|
| | Uncontrolled Fire Edge | | Line Break Completed | | Other |
| | Completed Line | | Completed Burnout | | Secondary Road |
| | Completed Dozer Line | | Fire Break Planned or Incomplete | | Local Road |
| R - R - Road as Completed Line | | | Planned Fire Line | | Access Road |

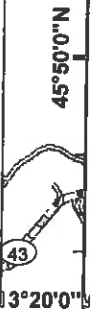

3°20'0"N

Branch I - Goat Creek & Sliderock Fires

9/9/2017

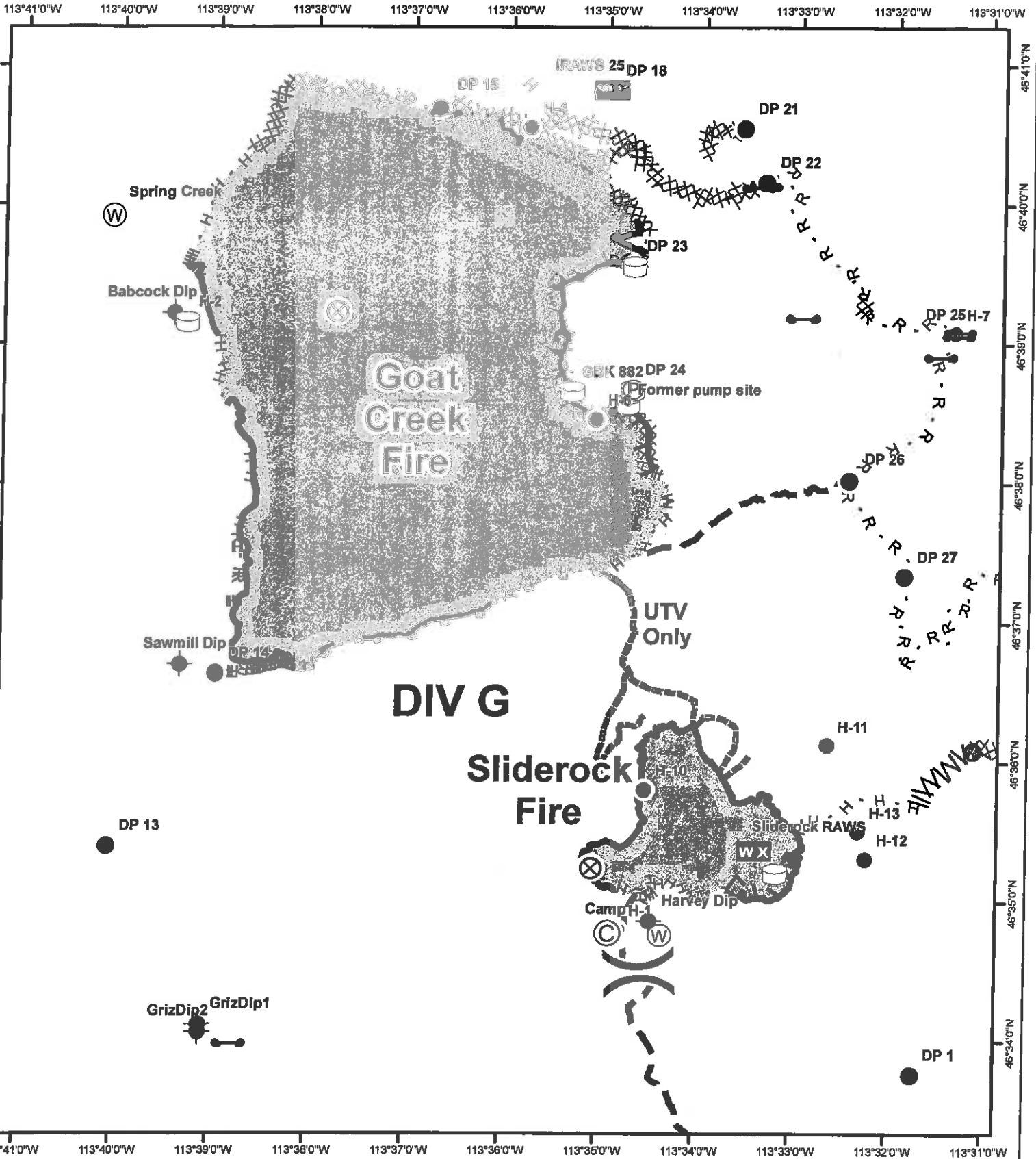

**Meysers
Sapphire Complex
MT-BDF-002217**

Fire Perimeter as of
9/8/2017 0117
Goat Creek: 8,305 acres
Sliderock: 901 acres

- | | | | | |
|---------------|------------------------|---------------------------|----------------------------|---------|
| ⊙ Camp | ● Helispot | (X) Division Break | H - Completed Hand Line | ⊕ Other |
| ◆ Dip Site | WX Mobile Weather Unit | ▭ Uncontrolled Fire Edge | R - Road as Completed Line | |
| ● Drop Point | P Pump | ▬ Completed Line | ▬▬ Line Break Completed | |
| ⊗ Fire Origin | W Water Source | XXXX Completed Dozer Line | ▬▬▬ Planned Fire Line | |
| — Gate | Water Tank | | | |



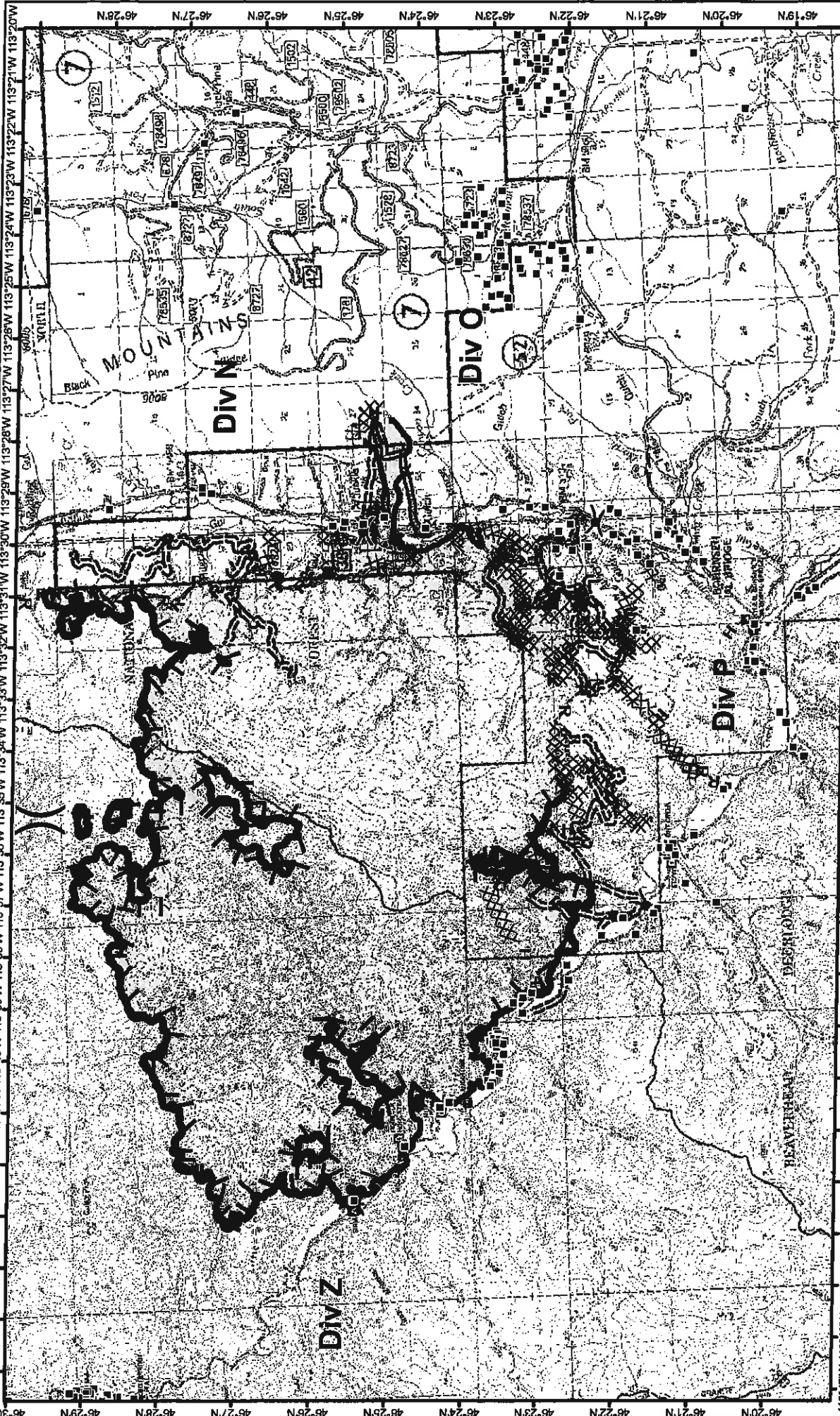

Branch II
 Little Hogback Fire
 Incident Action Plan Map
 Meyers Sapphire Complex
 MT-LNF-001463
 09/09/2017
 Fire perimeter as of
 09/08/2017 2000
 32,698 ac. approx.

■ Structure
 — Completed Line
 R - R Road as Completed Line
) Division Break
 [Uncontrolled Fire Edge
 [Completed Burnout
 [Completed Dozer Line
 H - H Completed Hand Line

0 0.5 1 2 3 4 Miles

N

SOUTHERN AREA INCIDENT MANAGEMENT TEAM

MEDICAL PLAN (ICS 206 WF)

Medical Incident Report					
FOR ALL MEDICAL EMERGENCIES: IDENTIFY ON SCENE INCIDENT COMMANDER BY NAME AND POSITION AND ANNOUNCE "MEDICAL EMERGENCY" TO INITIATE RESPONSE FROM IMT COMMUNICATIONS/DISPATCH.					
Use items one through nine to communicate situation to communications/dispatch.					
1. CONTACT COMMUNICATIONS/DISPATCH <i>Ex: "Communications, Div. Alpha. Stand-by for Priority Medical Incident Report." (If life threatening request designated frequency be cleared for emergency traffic.)</i>					
2. INCIDENT STATUS: <i>Provide incident summary and command structure.</i>					
Nature of Injury/Illness			<i>Describe the injury (Ex: Broken leg with bleeding)</i>		
Incident Name			<i>Geographic Name + "Medical" (Ex: Trout Meadow Medical)</i>		
Point of Contact			<i>Name of Point of Contact</i>		
Patient Care			<i>Name of Care Provider (Ex: EMT Smith)</i>		
3. INITIAL PATIENT ASSESSMENT: <i>Complete this section for each patient. This is only a brief, initial assessment. Provide additional patient info after completing this 9 Line Report.</i>					
Number of Patients:	Male / Female	Age:	Weight:		
Conscious? <input type="checkbox"/> YES <input type="checkbox"/> NO = MEDEVAC!					
Breathing? <input type="checkbox"/> YES <input type="checkbox"/> NO = MEDEVAC!					
Mechanism of Injury: <i>What caused the injury?</i>					
Lat/Long (Datum WGS84) <i>Ex: N 40° 42.45' x W 123° 03.24'</i>					
4. SEVERITY OF EMERGENCY, TRANSPORT PRIORITY					
SEVERITY			TRANSPORT PRIORITY		
<input type="checkbox"/> URGENT-RED Life threatening injury or illness. <i>Ex: Unconscious, difficulty breathing, bleeding severely, 2° – 3° burns more than 4 palm sizes, heat stroke, disoriented.</i>			Ambulance or MEDEVAC helicopter. Evacuation need is IMMEDIATE.		
<input type="checkbox"/> PRIORITY-YELLOW Serious Injury or illness. <i>Ex: Significant trauma, not able to walk, 2° – 3° burns not more than 1-2 palm sizes.</i>			Ambulance or consider air transport if at remote location. Evacuation may be DELAYED.		
<input type="checkbox"/> ROUTINE-GREEN Not a life threatening injury or illness. <i>Ex: Sprains, strains, minor heat-related illness.</i>			Non-Emergency. Evacuation considered Routine of Convenience.		
5. TRANSPORT PLAN:					
Air Transport: (Agency Aircraft Preferred)					
<input type="checkbox"/> Helispot		<input type="checkbox"/> Short-haul/Hoist		<input type="checkbox"/> Life Flight	<input type="checkbox"/> Other
Ground Transport:					
<input type="checkbox"/> Self-Extract		<input type="checkbox"/> Carry-Out		<input type="checkbox"/> Ambulance	<input type="checkbox"/> Other
6. ADDITIONAL RESOURCE/EQUIPMENT NEEDS:					
<input type="checkbox"/> Paramedic/EMT(s)		<input type="checkbox"/> Crew(s)		<input type="checkbox"/> SKED/Backboard/C-Collar	
<input type="checkbox"/> Burn Sheet(s)		<input type="checkbox"/> Oxygen		<input type="checkbox"/> Trauma Bag	
<input type="checkbox"/> Medication(s)		<input type="checkbox"/> IV/Fluid(s)		<input type="checkbox"/> Cardiac Monitor/AED	
<input type="checkbox"/> Other (i.e. splints, rope rescue, wheeled litter)					
7. COMMUNICATIONS:					
Function	Channel Name/Number	Receive (Rx)	Tone/NAC *	Transmit (Tx)	Tone/NAC *
COMMAND					
AIR-TO-GRND					
TACTICAL					
*(NAC for digital radio system)					
8. EVACUATION LOCATION:					
Lat/Long (Datum WGS84) <i>EX: N 40 42.45' x W 123 03.24'</i>					
Patient's ETA to Evacuation Location:					
Helispot/Extraction Size and Hazards:					
9. CONTINGENCY:					
Considerations: <i>If primary options fail, what actions can be implemented in conjunction with primary evacuation method? Be thinking ahead...</i>			REMEMBER: Confirm ETA's of resources ordered Act according to your level of training Be Alert. Keep Calm. Think Clearly. Act Decisively.		