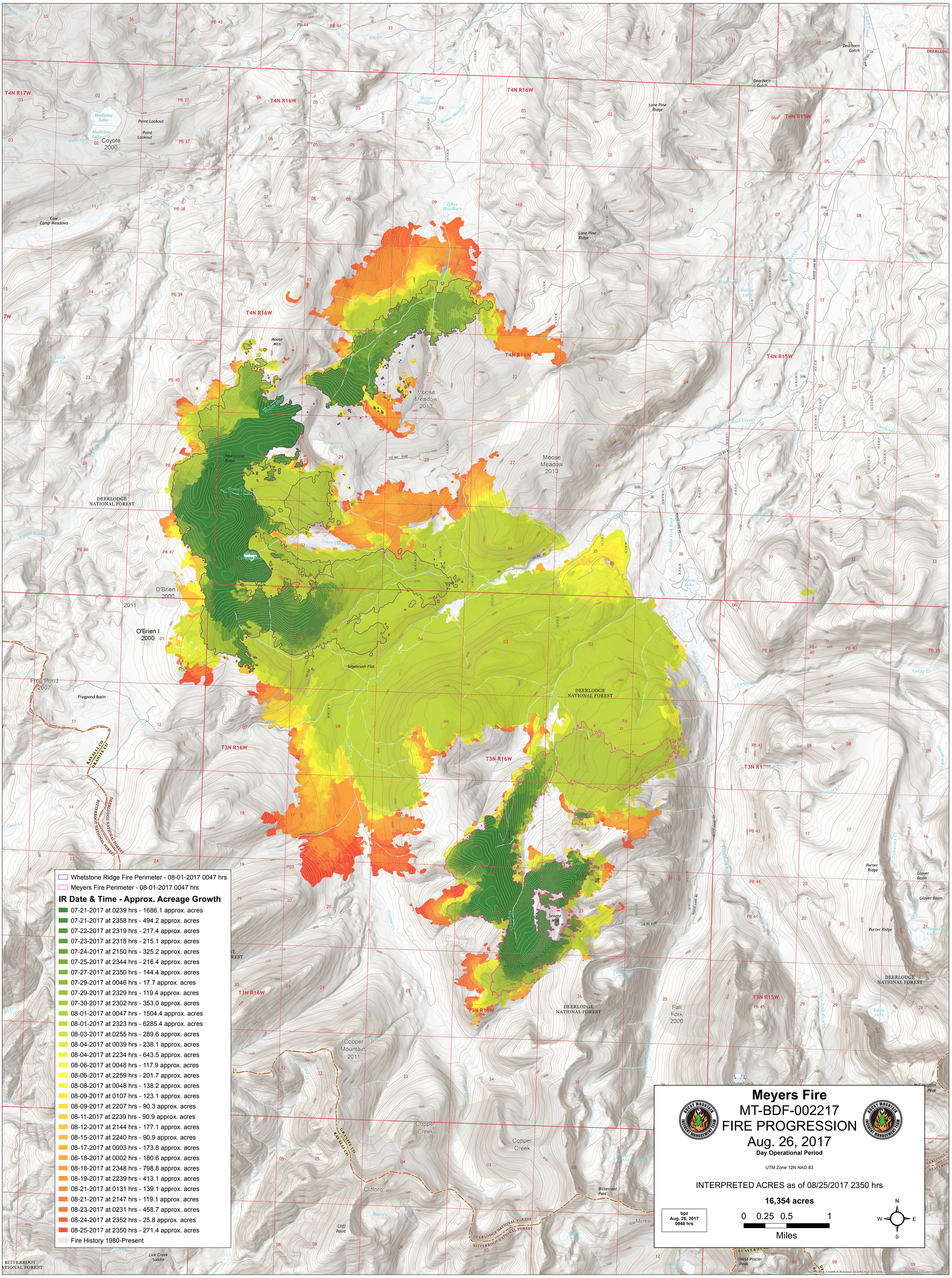
Whetstone Ridge Fire Perimeter - 08-01-2017 0047 hrs
Meyers Fire Perimeter - 08-01-2017 0047 hrs
IR Date & Time - Approx. Acreage Growth
07-21-2017 at 0239 hrs - 1686.1 approx. acres
07-21-2017 at 2358 hrs - 494.2 approx. acres
07-22-2017 at 2319 hrs - 217.4 approx. acres
07-23-2017 at 2318 hrs - 215.1 approx. acres
07-24-2017 at 2150 hrs - 325.2 approx. acres
07-25-2017 at 2344 hrs - 216.4 approx. acres
07-27-2017 at 2350 hrs - 144.4 approx. acres
07-29-2017 at 0046 hrs - 17.7 approx. acres
07-29-2017 at 2329 hrs - 119.4 approx. acres
07-30-2017 at 2302 hrs - 353.0 approx. acres
08-01-2017 at 0047 hrs - 1504.4 approx. acres
08-01-2017 at 2323 hrs - 6285.4 approx. acres
08-03-2017 at 0255 hrs - 289.6 approx. acres
08-04-2017 at 0039 hrs - 238.1 approx. acres
08-04-2017 at 2234 hrs - 643.5 approx. acres
08-06-2017 at 0048 hrs - 117.9 approx. acres
08-06-2017 at 2259 hrs - 201.7 approx. acres
08-08-2017 at 0048 hrs - 138.2 approx. acres
08-09-2017 at 0107 hrs - 123.1 approx. acres
08-09-2017 at 2207 hrs - 90.3 approx. acres
08-11-2017 at 2239 hrs - 90.9 approx. acres
08-12-2017 at 2144 hrs - 177.1 approx. acres
08-15-2017 at 2240 hrs - 90.9 approx. acres
08-17-2017 at 0003 hrs - 173.8 approx. acres
08-18-2017 at 0002 hrs - 180.6 approx. acres
08-18-2017 at 2348 hrs - 798.8 approx. acres
08-19-2017 at 2239 hrs - 413.1 approx. acres
08-21-2017 at 0131 hrs - 139.1 approx. acres
08-21-2017 at 2147 hrs - 119.1 approx. acres
08-23-2017 at 0231 hrs - 458.7 approx. acres
08-24-2017 at 2352 hrs - 25.8 approx. acres
08-25-2017 at 2350 hrs - 271.4 approx. acres
Fire History 1980-Present
Meyers Fire
MT-BDF-002217
FIRE PROGRESSION
Aug. 26, 2017
Day Operational Period
UTM Zone 12N NAD 83
INTERPRETED ACRES as of 08/25/2017 2350 hrs
16,354 acres
bpz
Aug. 26, 2017
0948 hrs
0 0.25 0.5 1
Miles
N
W
E
S
T4N R17W
T4N R16W
T4N R15W
T3N R16W
T3N R15W
DEERLODGE NATIONAL FOREST
BITTERROOT NATIONAL FOREST
Moose Meadow 2013
Whetstone Ridge 2016
O'Brien I 2000
O'Brien II 2000
Frog Pond 2007
Copper Mountain 2011
Fall Fork 2000
Coyote 2000
Medicine Lake
Point Lookout
Cow Camp Meadows
Moose Mtn
Lone Pine Ridge
Dearborn Gulch
Sagebrush Flat
Frogpond Basin
Senate Mtn
Porter Ridge
Glover Basin
Copper Creek
Clifford
Cliff Point
Bitterroot Pass
Lick Creek Saddle
West Pintler Peak
Whitebark
Edith Lake
Moose Lake
Kaiser Lake
Whetstone Lake
Green Canyon Lake
Tamarack Lake
Carpp Cr
Cougar Cr
Cuba Cr
Star Cr
Elk Cr
Moose Meadow Cr
Zekes Meadows
Middle Fork Rock Creek
S Fork Rock Cr
Ross Fork
Falls Cr
Little Fish Lake
Moose Lake Rd
CO RD 5107
CO RD 80
CO RD 5110
RAVALLI CO
GRANITE CO
USGS, NGA, NASA, CGIAR,N Robinson,NCEAS,NLS,OS,NMA,Geodatastyrelsen and the GIS User Community