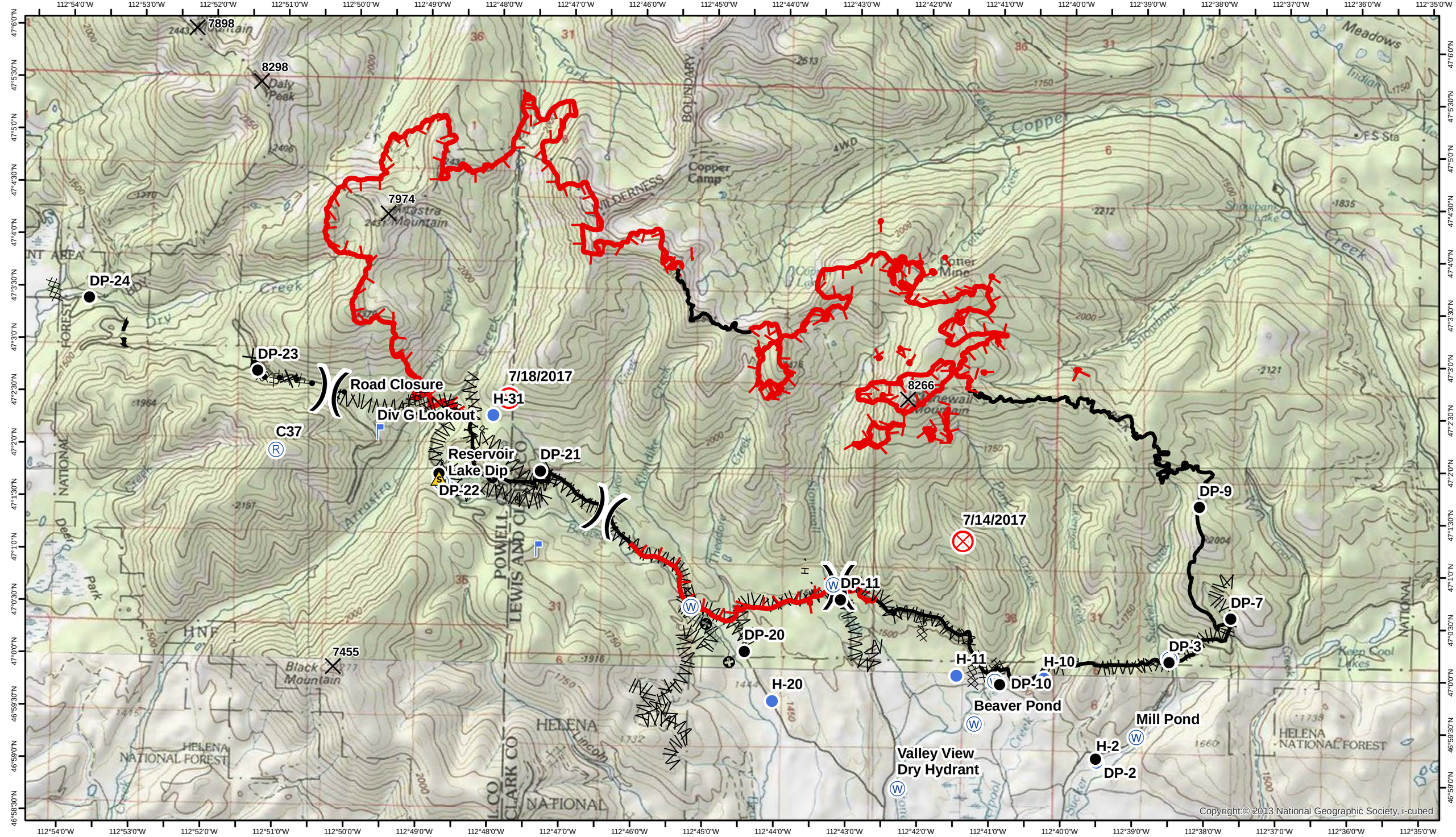


# IAP MAP
## Park Creek Incident
9/13/2017