Park Creek
MT-HLF-000146
Infrared Heat Sources

Imagery time: 8/1/2017 0113 MDT
Interpreted size: 4772 acres
Infrared Interpreter: Lindsey Kiesz (T)

- Isolated Heat Source
- Scattered Heat
- Intense Heat
- Heat Perimeter

0 0.25 0.5 1 Miles
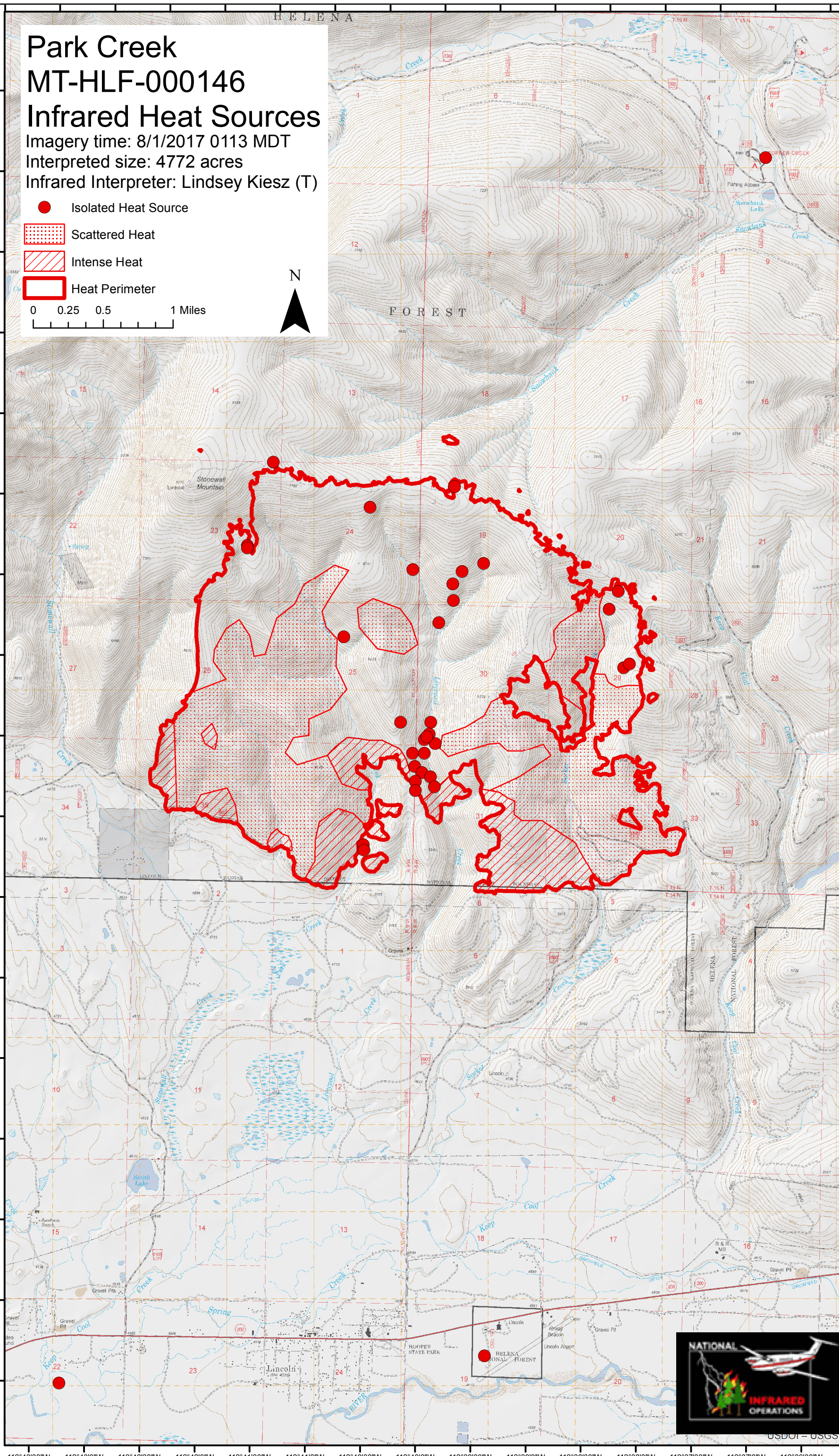
N