

Briefing Map
RICE RIDGE FIRE
 MT-LNF-1464
July 31, 2017
 1132 ac

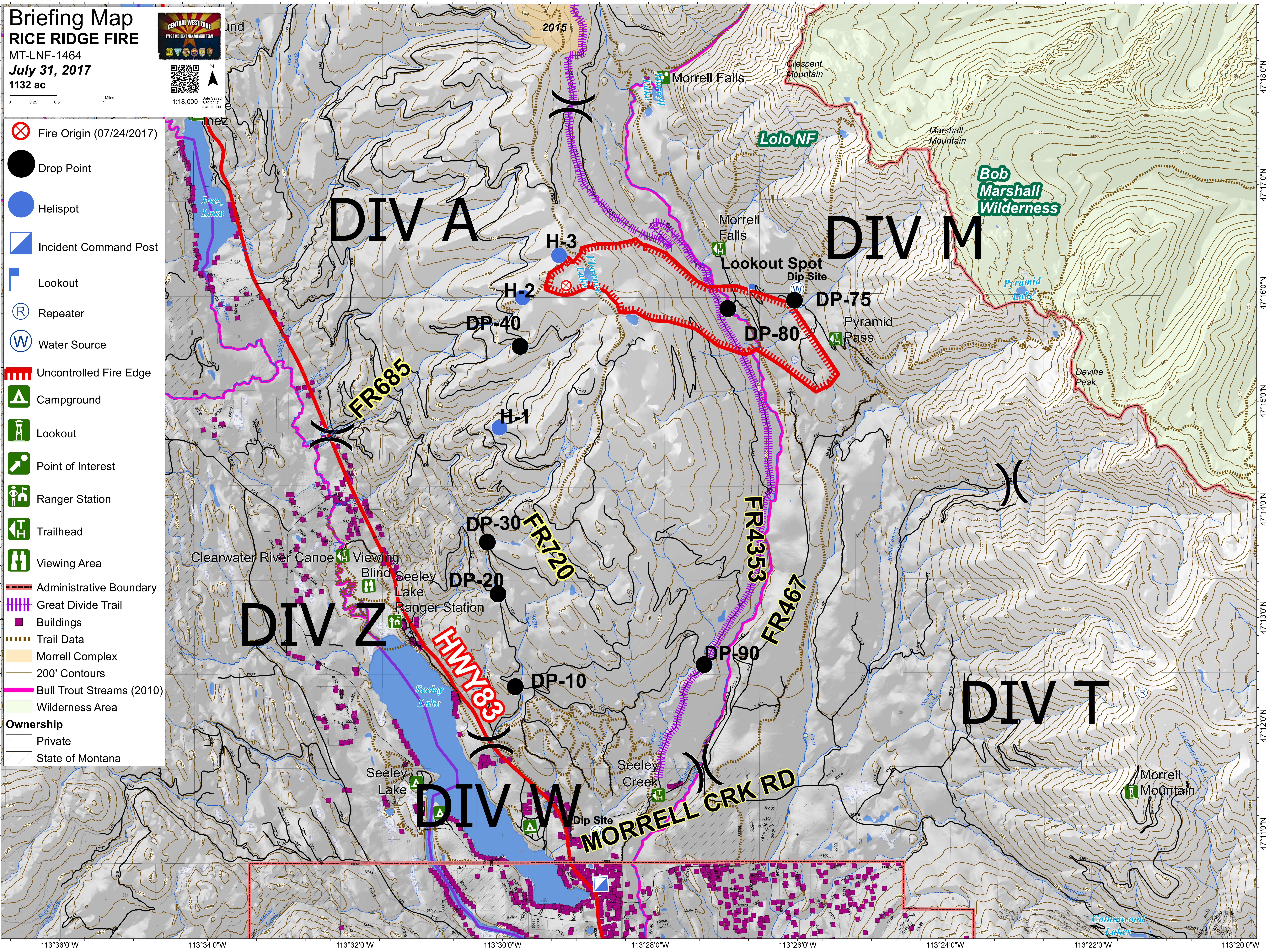

- Fire Origin (07/24/2017)
- Drop Point
- Helispot
- Incident Command Post
- Lookout
- Repeater
- Water Source
- Uncontrolled Fire Edge
- Campground
- Lookout
- Point of Interest
- Ranger Station
- Trailhead
- Viewing Area
- Administrative Boundary
- Great Divide Trail
- Buildings
- Trail Data
- Morrell Complex
- 200' Contours
- Bull Trout Streams (2010)
- Wilderness Area
- Ownership**
- Private
- State of Montana



113°36'0"W 113°34'0"W 113°32'0"W 113°30'0"W 113°28'0"W 113°26'0"W 113°24'0"W 113°22'0"W 113°20'0"W