Ops Map
RICE RIDGE FIRE
MT-LNF-1464

August 19, 2017

14,834 Acres
(IR Flight 8/18/17 @2256)

EASTERN AREA
incident management team

1:50,000
Date Saved: 8/19/2017 6:20:15 AI

N

0 0.5 1 2 Miles

- Drop Point
- Fire Origin
- Helispot
- Incident Base
- Incident Command Post
- Mobile Weather Unit
- Repeater
- Staging Area
- Water Source
- Uncontrolled Fire Edge
- Completed Dozer Line
- Completed Line
- Road as Completed Line
- Line Break Completed
- Planned Fire Line
- Proposed Dozer Line
- Division
- Other Fires
- Maximum Managable Area
- MAPs
- Value-At-Risk (Cabin)
- Campground
- Lookout
- Point of Interest
- Ranger Station
- Trailhead
- Viewing Area
- Research Forest

Forest Treatments
- Pre-1950
- 1950 - 1969
- 1970 - 1989
- 1990 - 1999
- 2000 - 2009
- 2012
- 2014
- 2015

Ownership
- Private
- State of Montana
- Wilderness Area

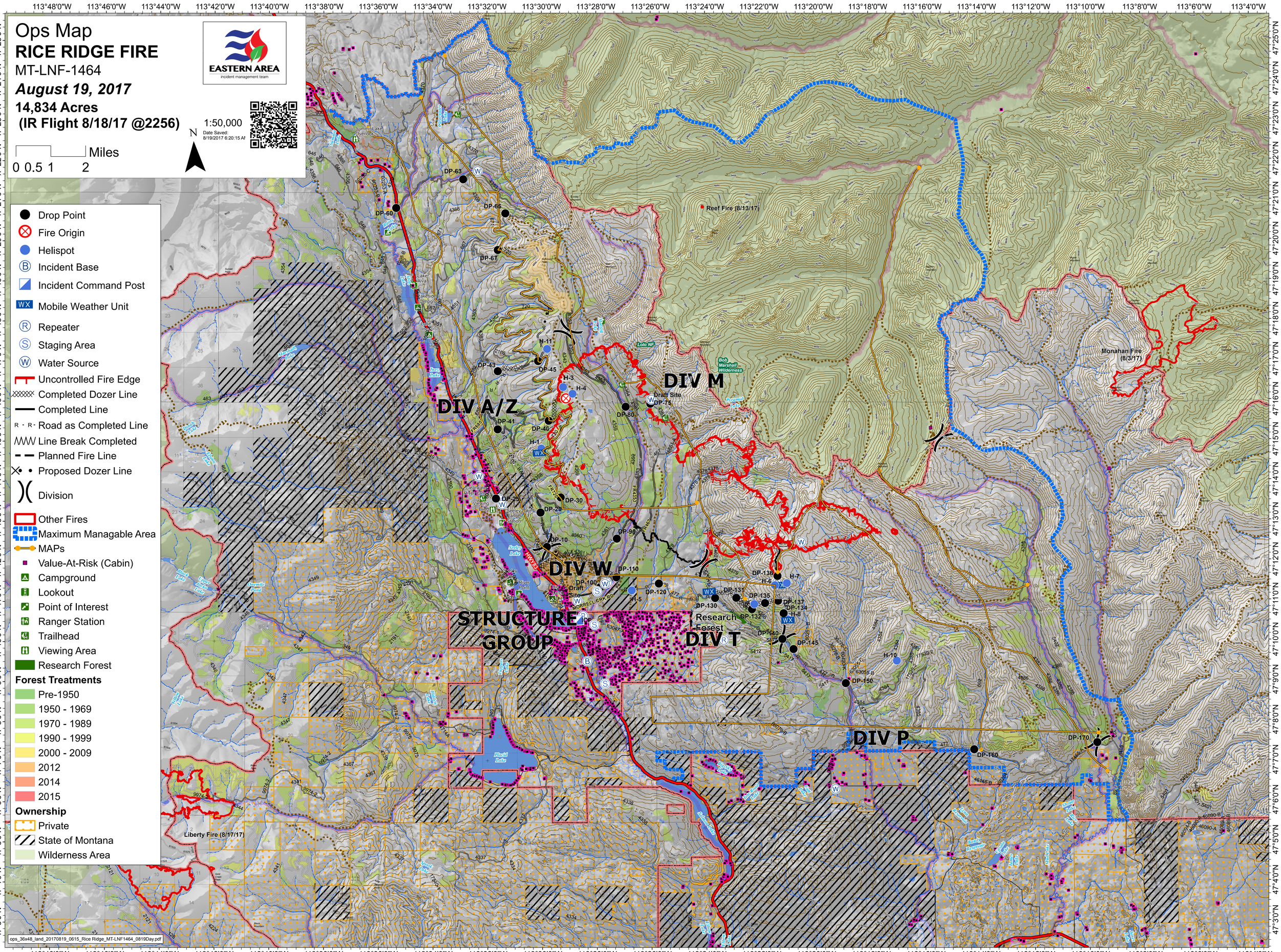
DIV A/Z
DIV M
DIV W
DIV T
DIV P
STRUCTURE GROUP
Research Forest
Draft Site
Reef Fire (8/13/17)
Monahan Fire (8/3/17)
Liberty Fire (8/17/17)
Lolo NF
Bob Marshall Wilderness
DP-63
DP-65
DP-60
DP-67
DP-43
DP-45
DP-41
DP-40
DP-80
DP-75
DP-25
DP-20
DP-30
DP-90
DP-10
DP-110
DP-100
DP-120
DP-130
DP-131
DP-132
DP-135
DP-136
DP-137
DP-134
DP-140
DP-145
DP-150
DP-160
DP-170
H-1
H-3
H-4
H-5
H-6
H-7
H-8
H-10
H-11
HWY 83
MORRELL CRK RD
Seeley Lake
Placid Lake
Salmon Lake
Pyramid Pass
Morrell Falls
Summit Lake Overlook
Clearwater Lake
Lake Alva
Lakeside Campground
Seeley Lake Ranger Station
River Point
Clearwater River Scenic Viewing Area
Morrell Mountain
Pyramid Lake
Ovando Pond
Bunch Reservoir
Stony Lake
Ninemile Lake
Nevada Lake
Twin Lakes
Lake Inez
Inez Lake
Mortimer Lake
Mortimer Lake
Mortimer