Briefing Map

RICE RIDGE FIRE

MT-LNF-001464

August 24, 2017

16,650 Acres (IR Flight 8/23/17)

Northern Rockies Incident Management Team

1:42,000

Date Saved: 8/23/2017 8:35:02 PM
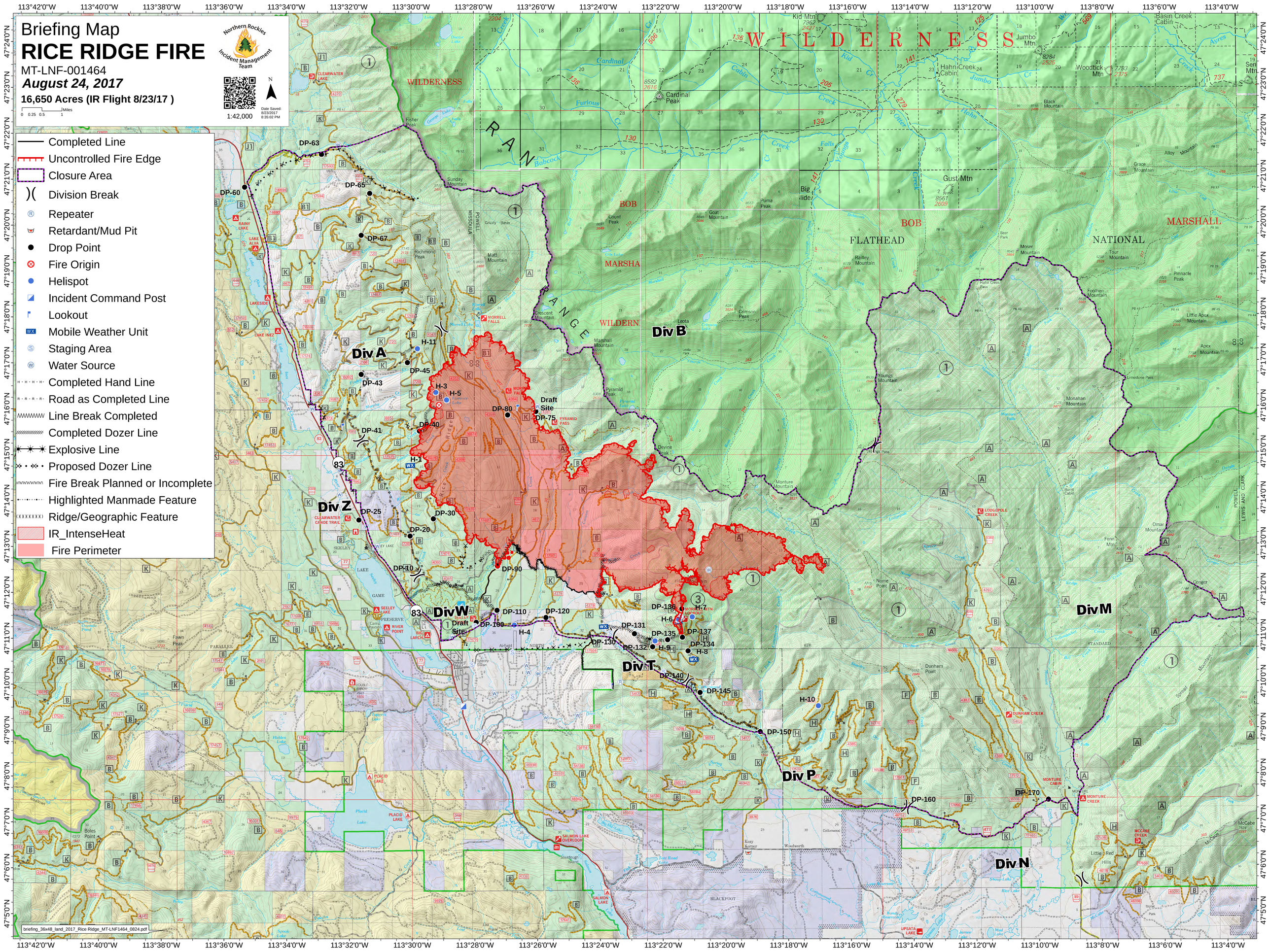
- Completed Line
- Uncontrolled Fire Edge
- Closure Area
- Division Break
- Repeater
- Retardant/Mud Pit
- Drop Point
- Fire Origin
- Helispot
- Incident Command Post
- Lookout
- Mobile Weather Unit
- Staging Area
- Water Source
- Completed Hand Line
- Road as Completed Line
- Line Break Completed
- Completed Dozer Line
- Explosive Line
- Proposed Dozer Line
- Fire Break Planned or Incomplete
- Highlighted Manmade Feature
- Ridge/Geographic Feature
- IR_IntenseHeat
- Fire Perimeter