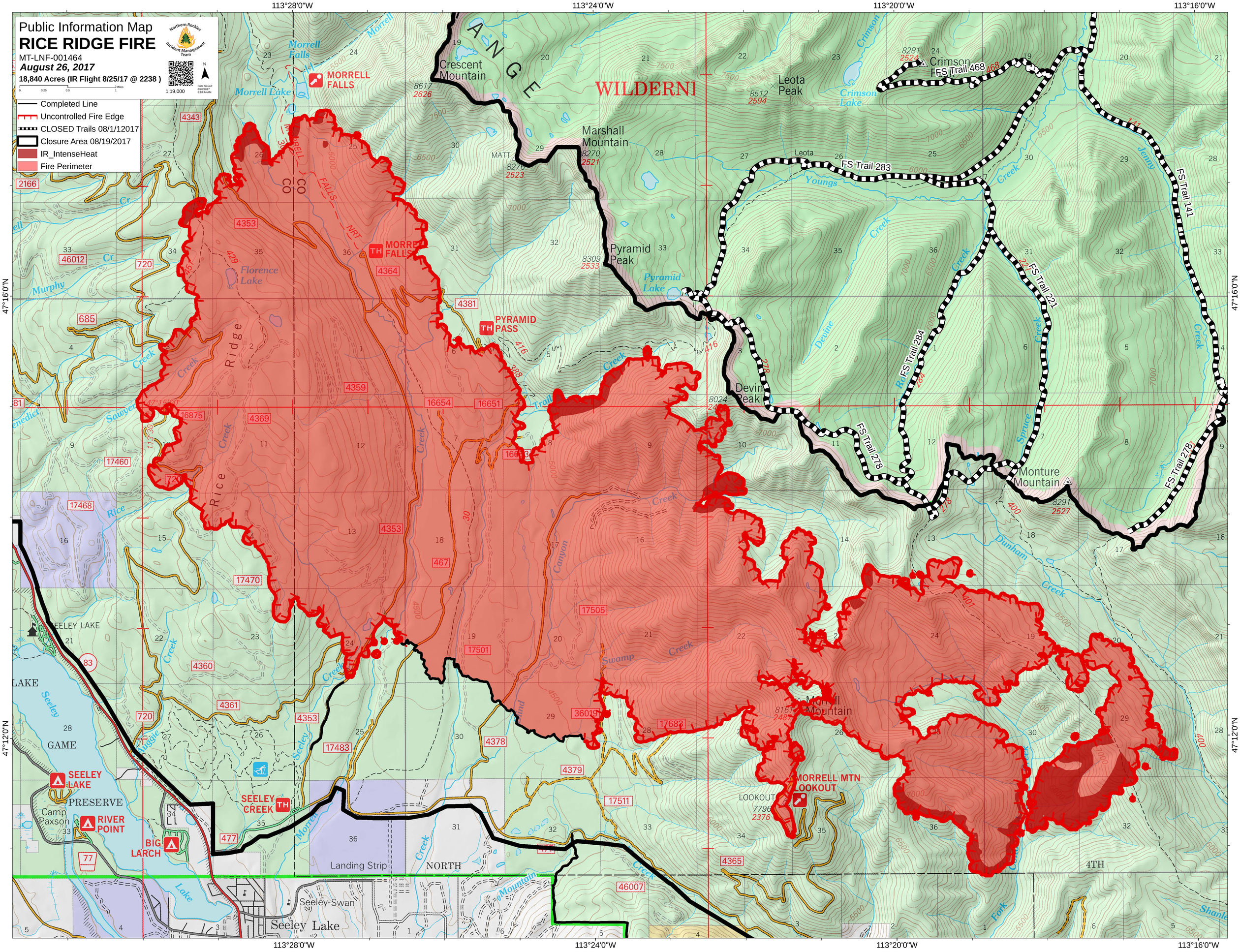

Public Information Map
RICE RIDGE FIRE
MT-LNF-001464
August 26, 2017
18,840 Acres (IR Flight 8/25/17 @ 2238)
1:19,000
Completed Line
Uncontrolled Fire Edge
CLOSED Trails 08/1/12017
Closure Area 08/19/2017
IR_IntenseHeat
Fire Perimeter
113°28'0"W
113°24'0"W
113°20'0"W
113°16'0"W
47°16'0"N
47°12'0"N
WILDERNI
Crescent Mountain
Marshall Mountain
Pyramid Peak
Leota Peak
Crimson
Devin Peak
Monture Mountain
Morrell Mountain
MORRELL FALLS
PYRAMID PASS
MORRELL MTN LOOKOUT
SEELEY LAKE
RIVER POINT
BIG LARCH
SEELEY CREEK
Seeley Lake
Seeley-Swan
Camp Paxson
Florence Lake
Morrell Lake
Crimson Lake
Pyramid Lake
Rice Ridge
Morrell Falls
Youngs Creek
Devine Creek
Spruce Creek
Dunham Creek
Swamp Creek
Canyon Creek
Seeley Lake
Morrell Creek
Murphy Cr
Sawyer Creek
Rice Creek
Seeley Creek
Morrell Creek
Mountain Creek
Fork Creek
Shanley
Jenny Creek
Crimson
Leota
Lookout
Landing Strip
NORTH
4TH
GAME
PRESERVE
LAKE
FS Trail 283
FS Trail 468
FS Trail 141
FS Trail 221
FS Trail 284
FS Trail 278