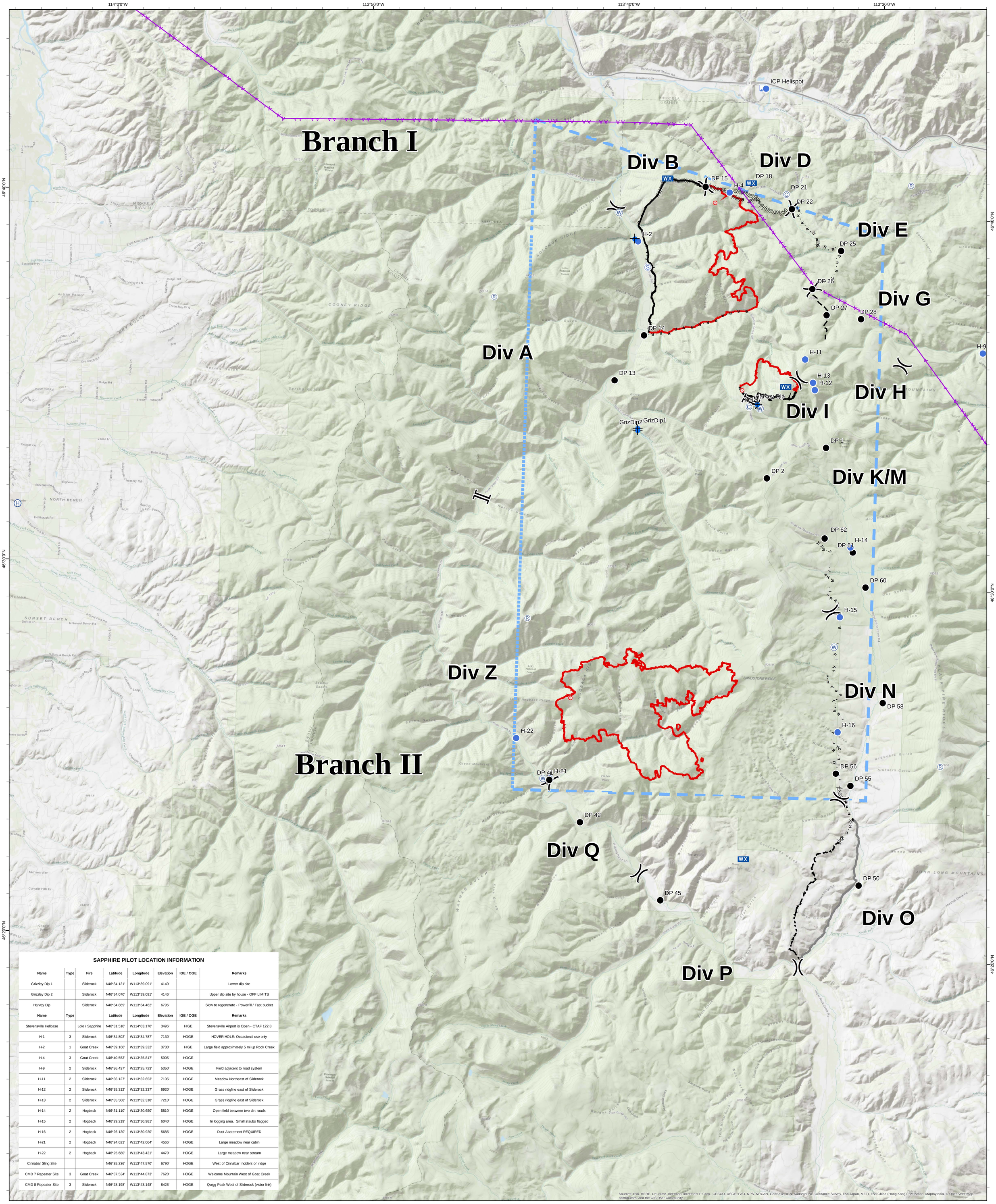

SAPPHIRE PILOT LOCATION INFORMATION

Name	Type	Fire	Latitude	Longitude	Elevation	IGE / OGE	Remarks
Grizzley Dip 1		Sliderock	N46*34.121'	W113*39.091'	4140'		Lower dip site
Grizzley Dip 2		Sliderock	N46*34.070'	W113*39.091'	4145'		Upper dip site by house - OFF LIMITS
Harvey Dip		Sliderock	N46*34.869'	W113*34.462'	6795'		Slow to regenerate - Powerfill / Fast bucket
Name	**Type**		**Latitude**	**Longitude**	**Elevation**	**IGE / OGE**	**Remarks**
Stevensville Helibase		Lolo / Sapphire	N46*31.510'	W114*03.170'	3495'	HIGE	Stevensville Airport is Open - CTAF 122.8
H-1	3	Sliderock	N46*34.802'	W113*34.787'	7130'	HOGE	HOVER HOLE: Occasional use only
H-2	1	Goat Creek	N46*39.160'	W113*39.332'	3730'	HIGE	Large field approximately 5 mi up Rock Creek
H-4	3	Goat Creek	N46*40.553'	W113*35.817'	5905'	HOGE	
H-9	2	Sliderock	N46*36.437'	W113*25.723'	5350'	HOGE	Field adjacent to road system
H-11	2	Sliderock	N46*36.127'	W113*32.653'	7105'	HOGE	Meadow Northeast of Sliderock
H-12	2	Sliderock	N46*35.312'	W113*32.237'	6920'	HOGE	Grass ridgline east of Sliderock
H-13	2	Sliderock	N46*35.508'	W113*32.318'	7210'	HOGE	Grass ridgline east of Sliderock
H-14	2	Hogback	N46*31.110'	W113*30.650'	5810'	HOGE	Open field between two dirt roads
H-15	2	Hogback	N46*29.219'	W113*30.981'	6040'	HOGE	In logging area. Small staubs flagged
H-16	2	Hogback	N46*26.120'	W113*30.920'	5685'	HOGE	Dust Abatement REQUIRED
H-21	2	Hogback	N46*24.623'	W113*42.064'	4565'	HOGE	Large meadow near cabin
H-22	2	Hogback	N46*25.680'	W113*43.421'	4470'	HOGE	Large meadow near stream
Cinnabar Sling Site			N46*35.236'	W113*47.570'	6790'	HOGE	West of Cinnabar Incident on ridge
CMD 7 Repeater Site	3	Goat Creek	N46*37.534'	W113*44.873'	7620'	HOGE	Welcome Mountain West of Goat Creek
CMD 8 Repeater Site	3	Sliderock	N46*28.198'	W113*43.148'	8425'	HOGE	Quigg Peak West of Sliderock (victor link)

Sapphire Complex - Air Operations Map

MT-LNF-001463
8/3/2017 0600 Briefing

Approximate Fire Acres 8/2/2017

Goat Creek 7,368 ac
Slide Rock 816 ac
Little Hogback 7,450 ac
Complex Total 15,634

Northern Rockies Incident Management Team

Division Break
Branch Break
Repeater
Camp
Dip Site
Drop Point
Fire Origin
Helibase
Helispot
Incident Command Post
Mobile Weather Unit
Staging Area
Water Source
Completed Hand Line
Road as Completed Line
Completed Dozer Line
Planned Fire Line
Planned Secondary Line
Aerial Hazard
Completed Line
Uncontrolled Fire Edge
Temporary Flight Restriction

0 1.5 3 Miles