









STRUCTURES
Sapphire Complex
 MT-LNF-001463
 8/4/2017



-  Residence
-  Residence
-  Outbuilding
-  Commercial
-  Other

- Land Ownership
-  USFS Wilderness
 -  Lolo National Forest
 -  Adjacent National Forest Land
 -  BLM
 -  Other Federal Land
 -  State
 -  Other Land Ownership
 -  Plum Creek Timber Company

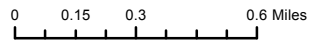

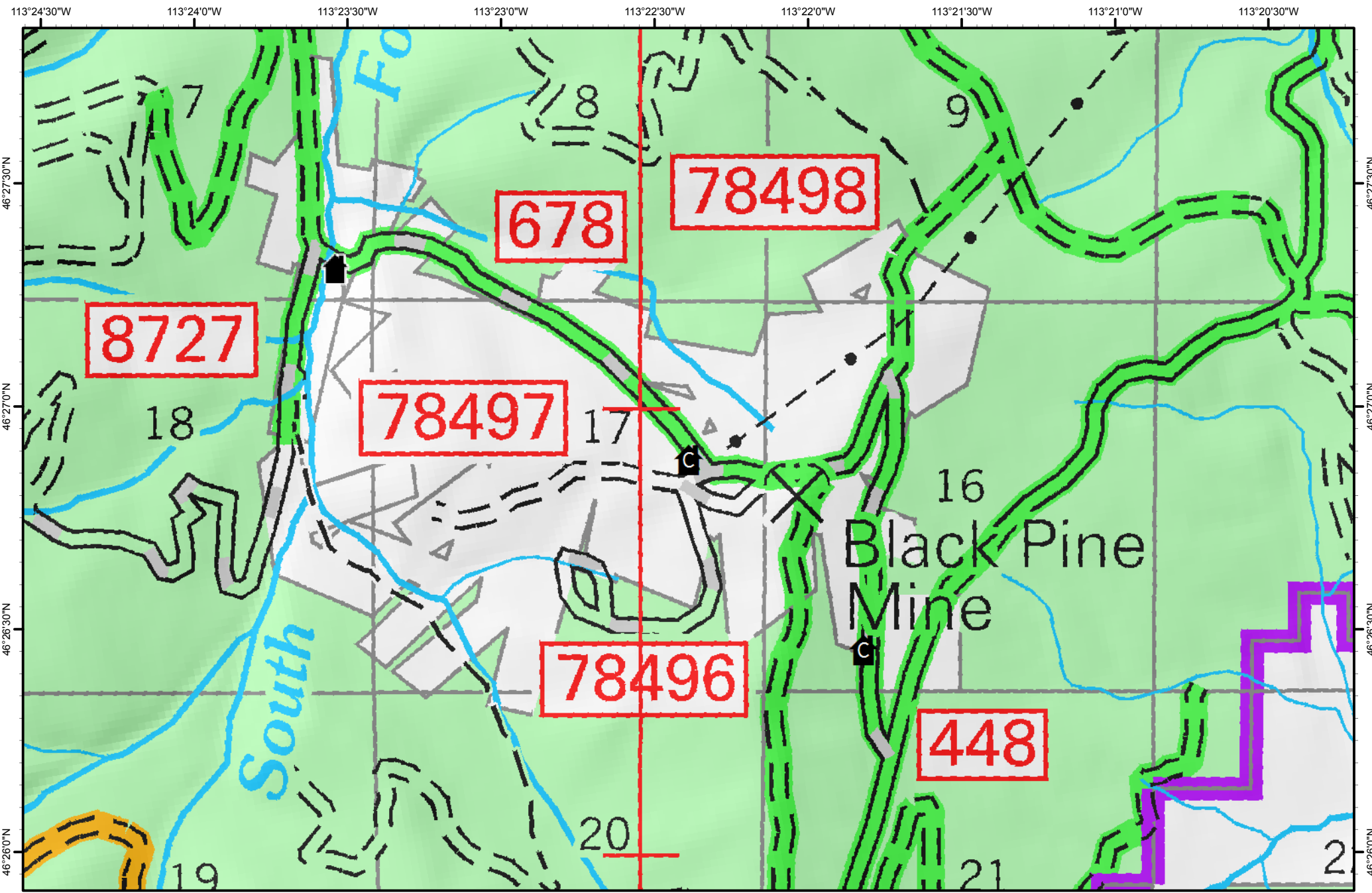

STRUCTURES
Sapphire Complex
 MT-LNF-001463
 8/4/2017



-  Residence
-  Commercial
-  Other
-  Outbuilding

- Land Ownership**
-  USFS Wilderness
 -  Lolo National Forest
 -  Adjacent National Forest Land
 -  BLM
 -  Other Federal Land
 -  State
 -  Other Land Ownership
 -  Plum Creek Timber Company

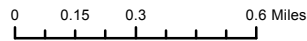

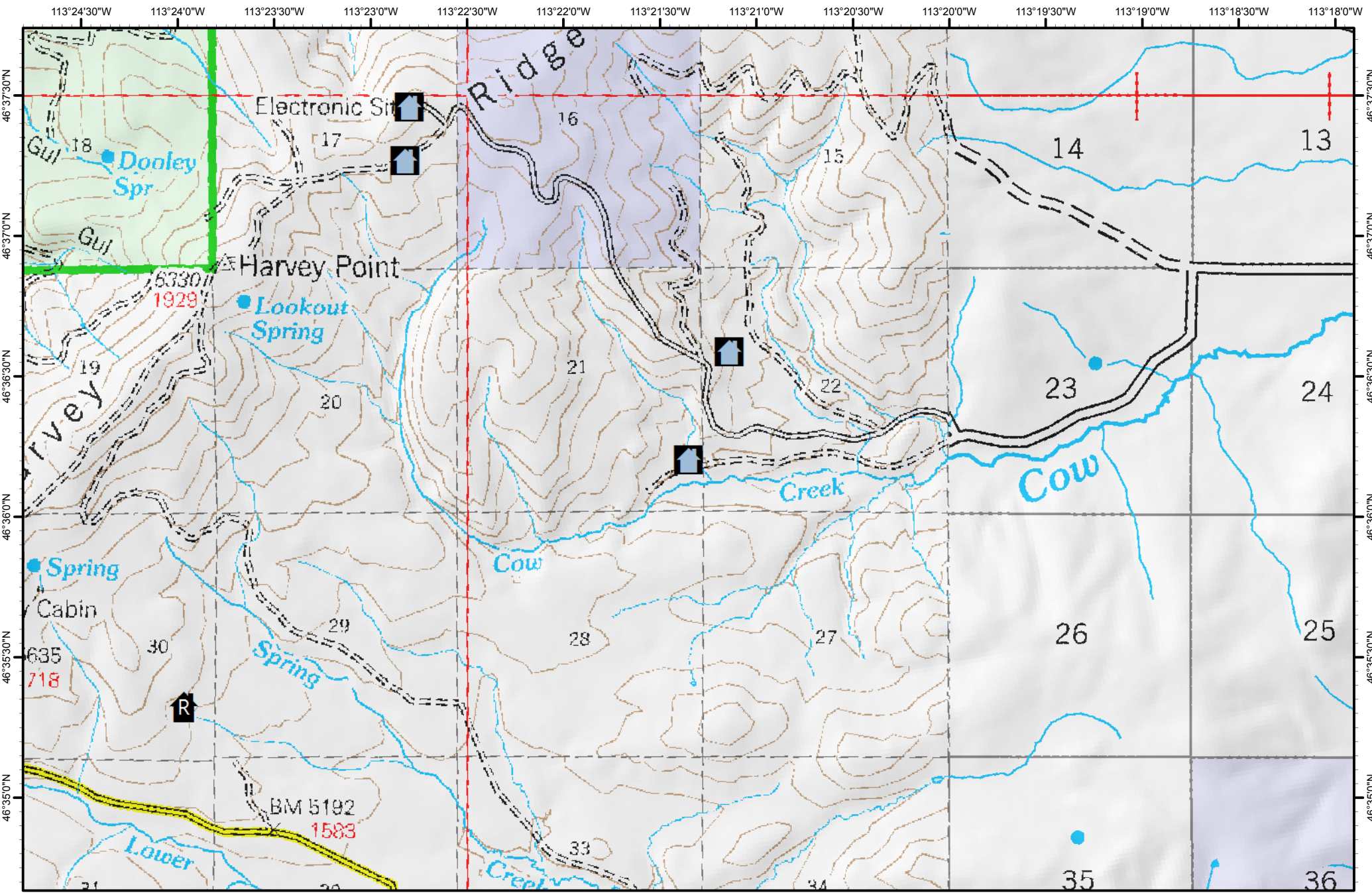

STRUCTURES Sapphire Complex

MT-LNF-001463
8/4/2017



- Residence
- Residence
- Commercial
- Outbuilding
- Other

- ### Land Ownership
- USFS Wilderness
 - Lolo National Forest
 - Adjacent National Forest Land
 - BLM
 - Other Federal Land
 - State
 - Other Land Ownership
 - Plum Creek Timber Company

3

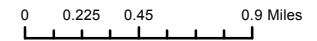

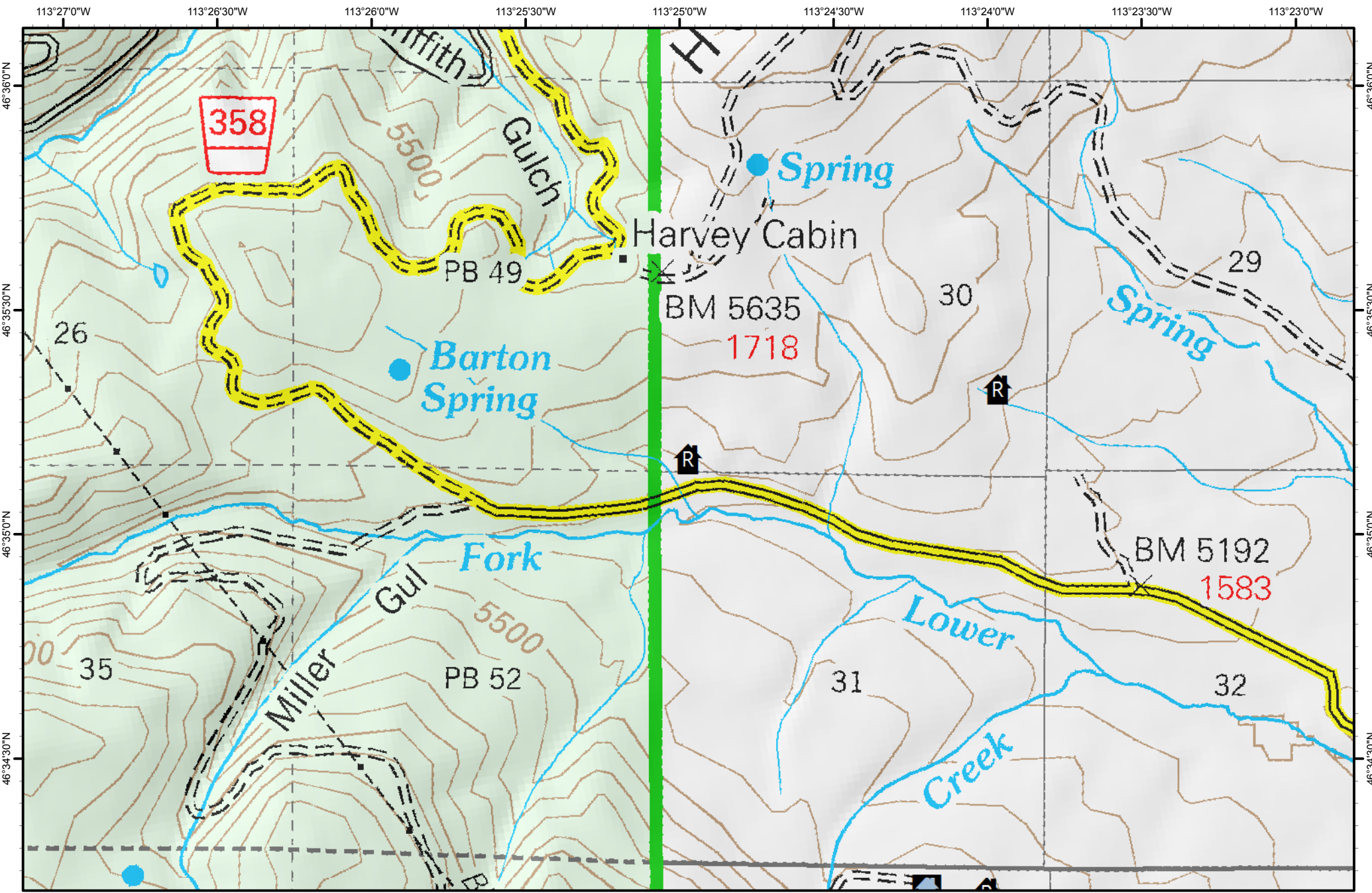

STRUCTURES
Sapphire Complex
 MT-LNF-001463
 8/4/2017



- Residence
- Commercial
- Other
- Outbuilding

- Land Ownership
- USFS Wilderness
 - Lolo National Forest
 - Adjacent National Forest Land
 - BLM
 - Other Federal Land
 - State
 - Other Land Ownership
 - Plum Creek Timber Company

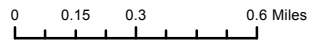

4

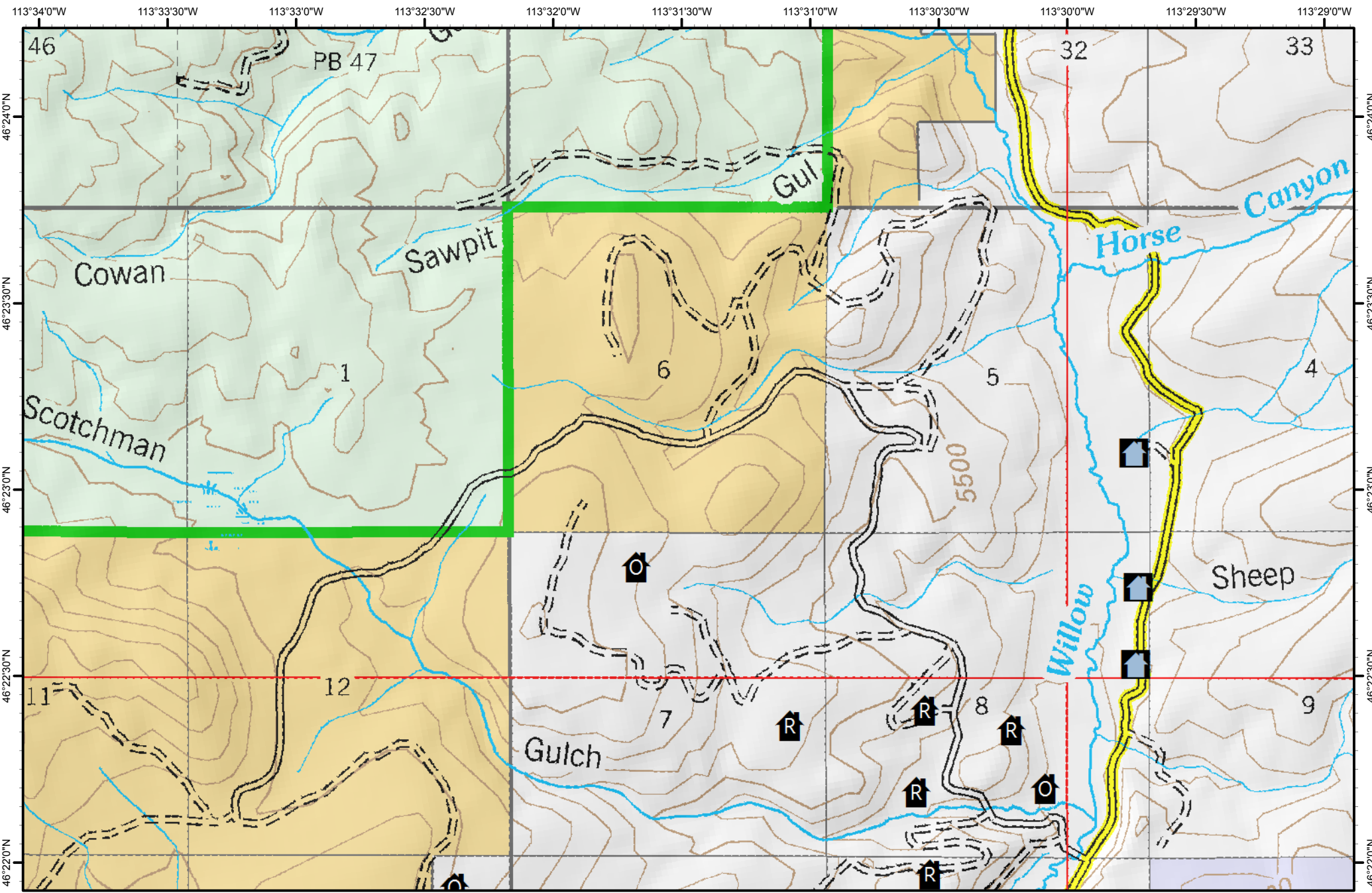

STRUCTURES Sapphire Complex

MT-LNF-001463
8/4/2017



- Residence
- Residence
- Outbuilding
- Commercial
- Other

- Land Ownership
- USFS Wilderness
 - Lolo National Forest
 - Adjacent National Forest Land
 - BLM
 - Other Federal Land
 - State
 - Other Land Ownership
 - Plum Creek Timber Company

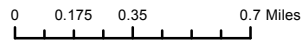

5

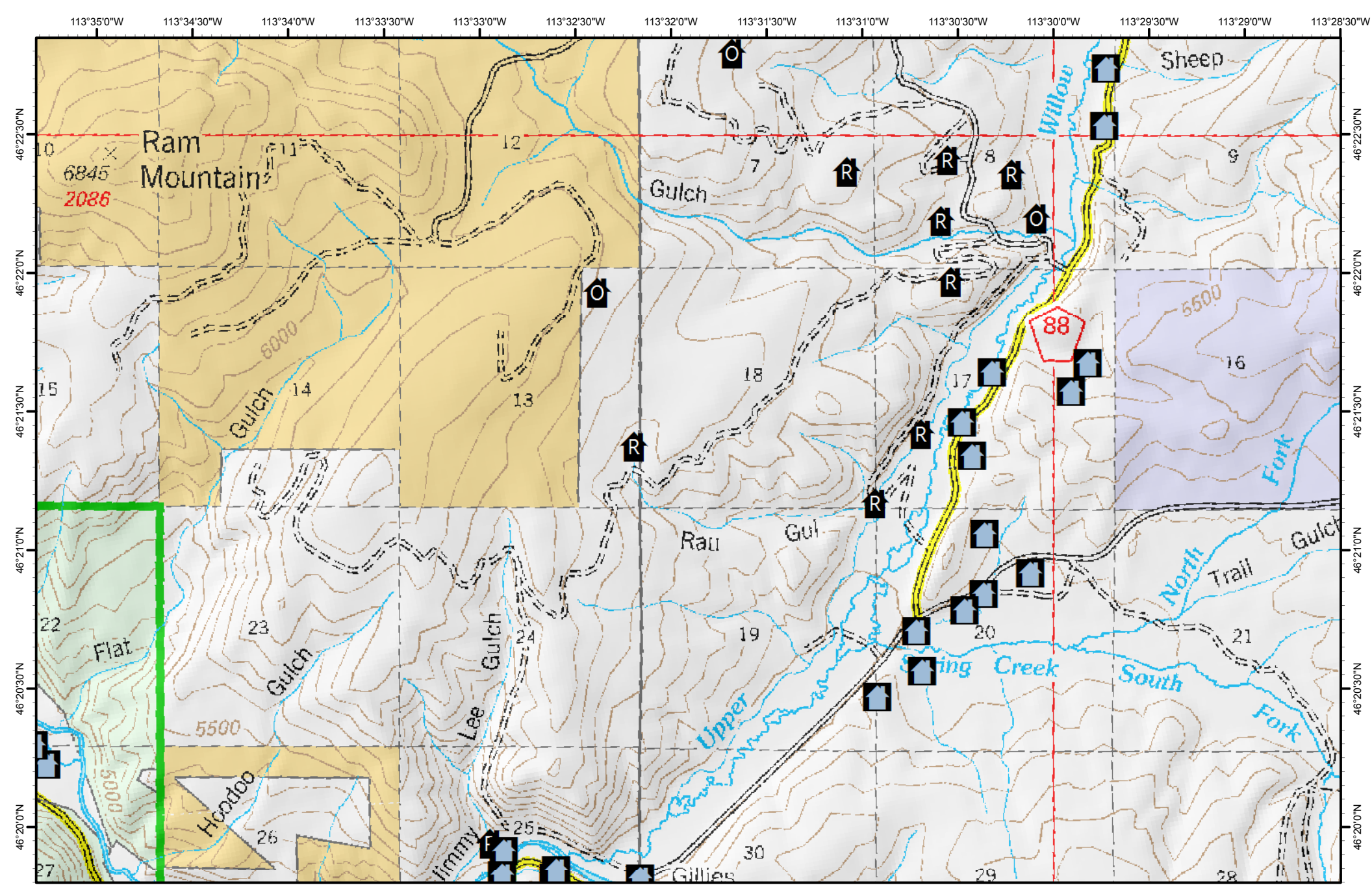

STRUCTURES Sapphire Complex

MT-LNF-001463
8/4/2017



- Residence
- Residence
- Commercial
- Other
- Outbuilding

Land Ownership

- USFS Wilderness
- Lolo National Forest
- Adjacent National Forest Land
- BLM
- Other Federal Land
- State
- Other Land Ownership
- Plum Creek Timber Company

6

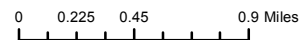

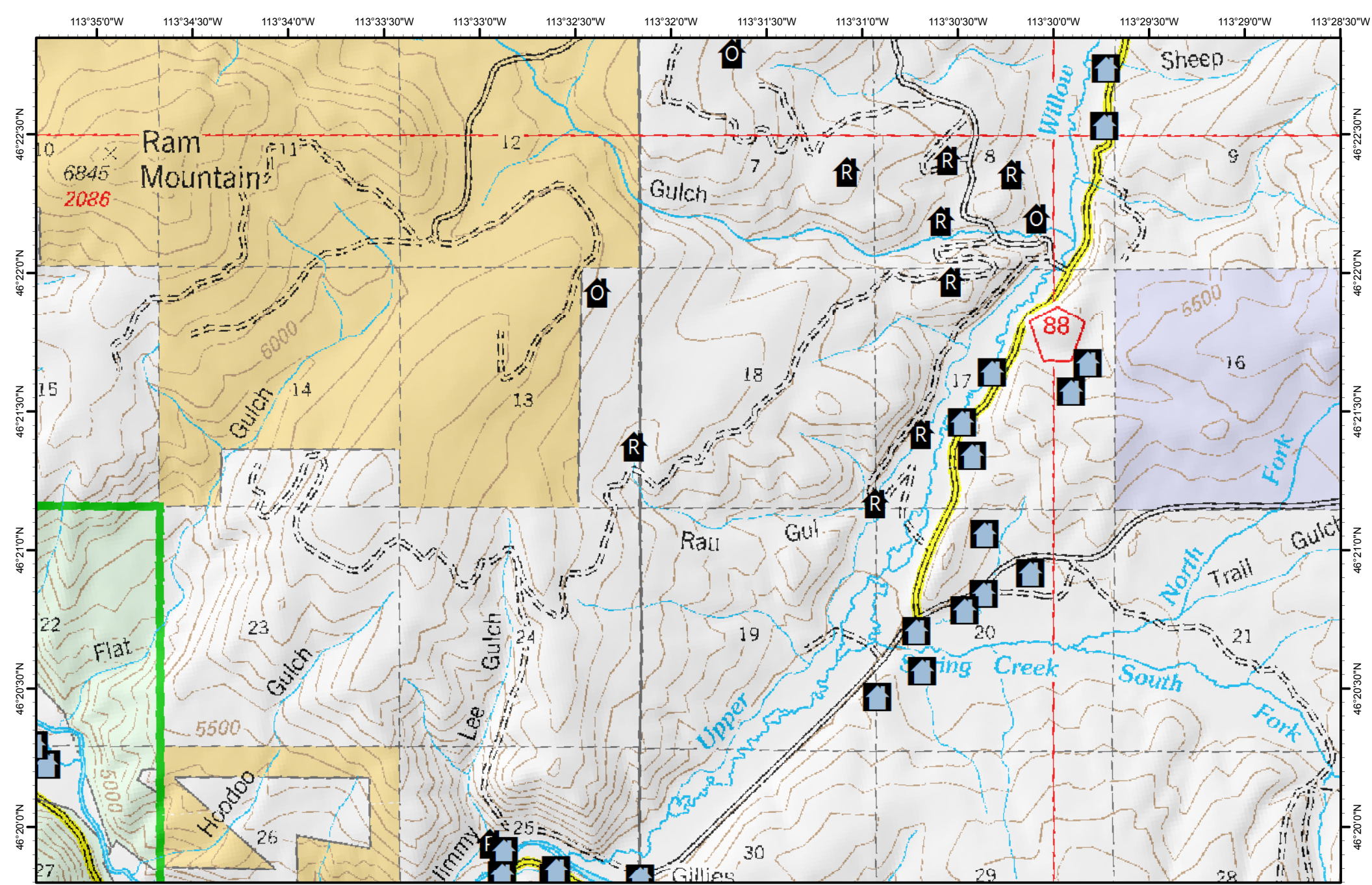









STRUCTURES Sapphire Complex

MT-LNF-001463
8/4/2017



-  Residence
-  Residence
-  Outbuilding
-  Commercial
-  Other

Land Ownership

-  USFS Wilderness
-  Lolo National Forest
-  Adjacent National Forest Land
-  BLM
-  Other Federal Land
-  State
-  Other Land Ownership
-  Plum Creek Timber Company

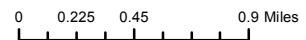

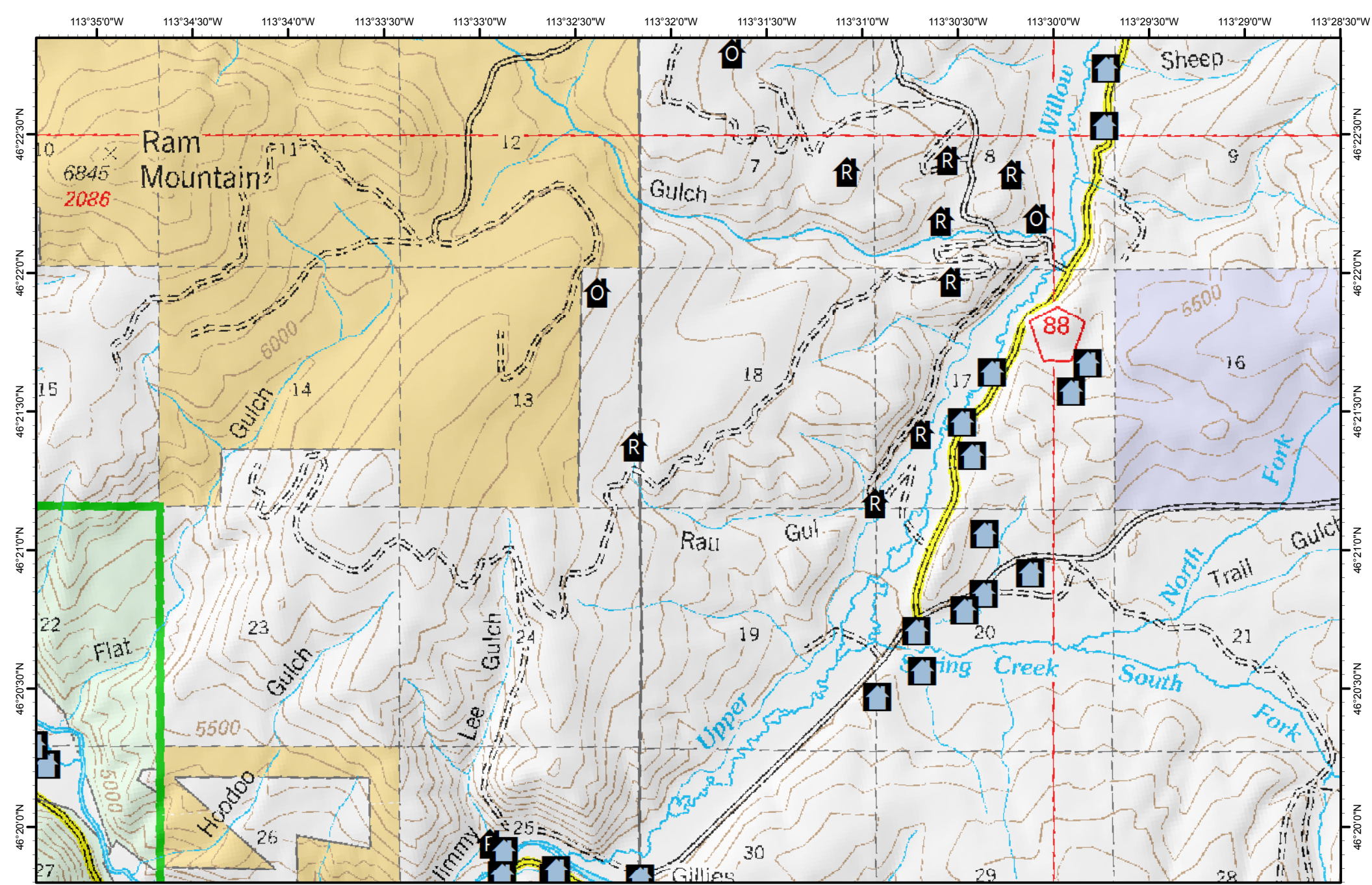

STRUCTURES Sapphire Complex

MT-LNF-001463
8/4/2017



- Commercial
- Residence
- Outbuilding
- Other

Land Ownership

- USFS Wilderness
- Lolo National Forest
- Adjacent National Forest Land
- BLM
- Other Federal Land
- State
- Other Land Ownership
- Plum Creek Timber Company

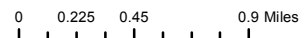

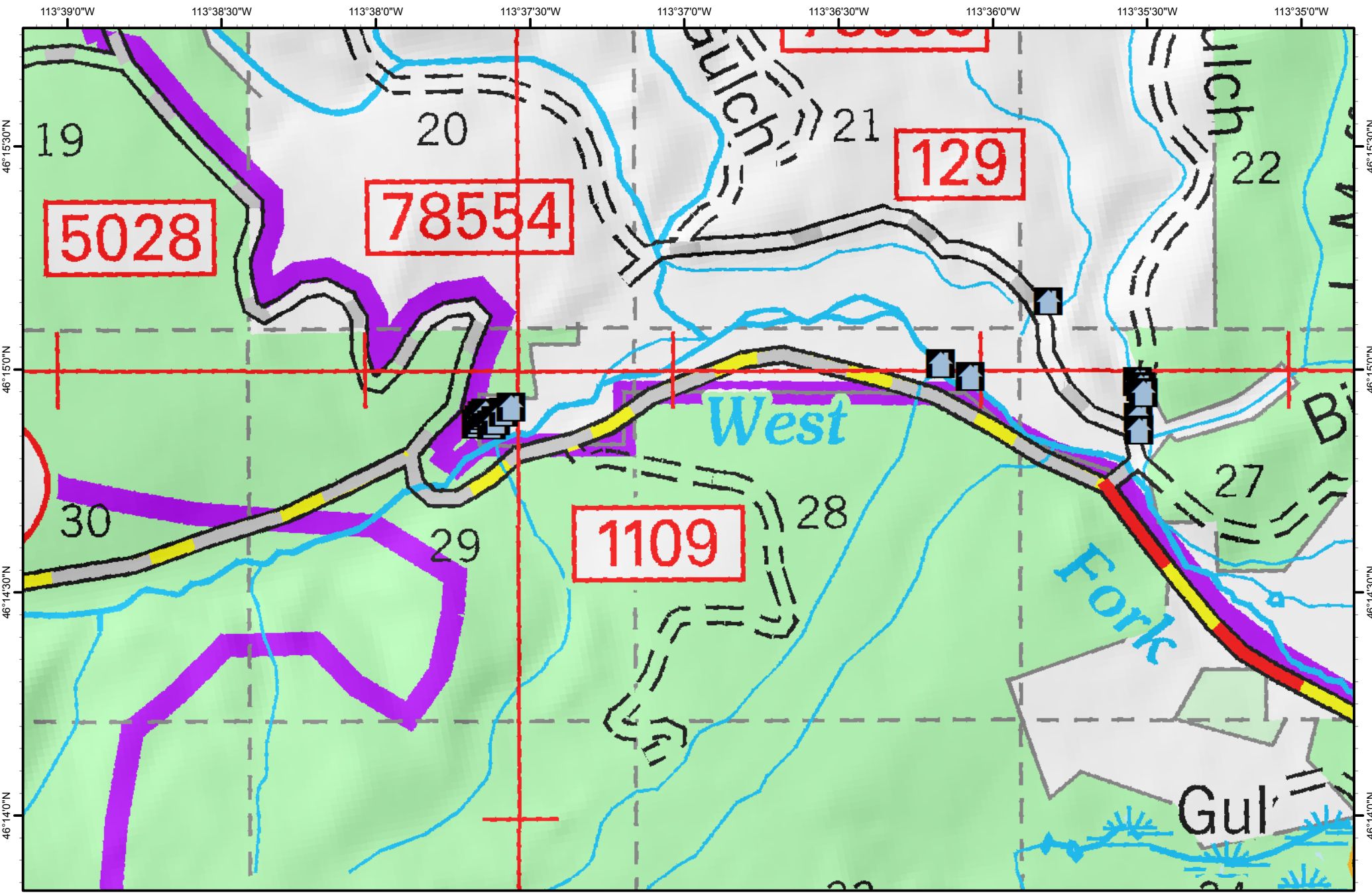

STRUCTURES Sapphire Complex

MT-LNF-001463
8/4/2017



- Residence
- Residence
- Outbuilding
- Commercial
- Other

- Land Ownership
- USFS Wilderness
 - Lolo National Forest
 - Adjacent National Forest Land
 - BLM
 - Other Federal Land
 - State
 - Other Land Ownership
 - Plum Creek Timber Company

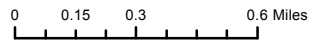

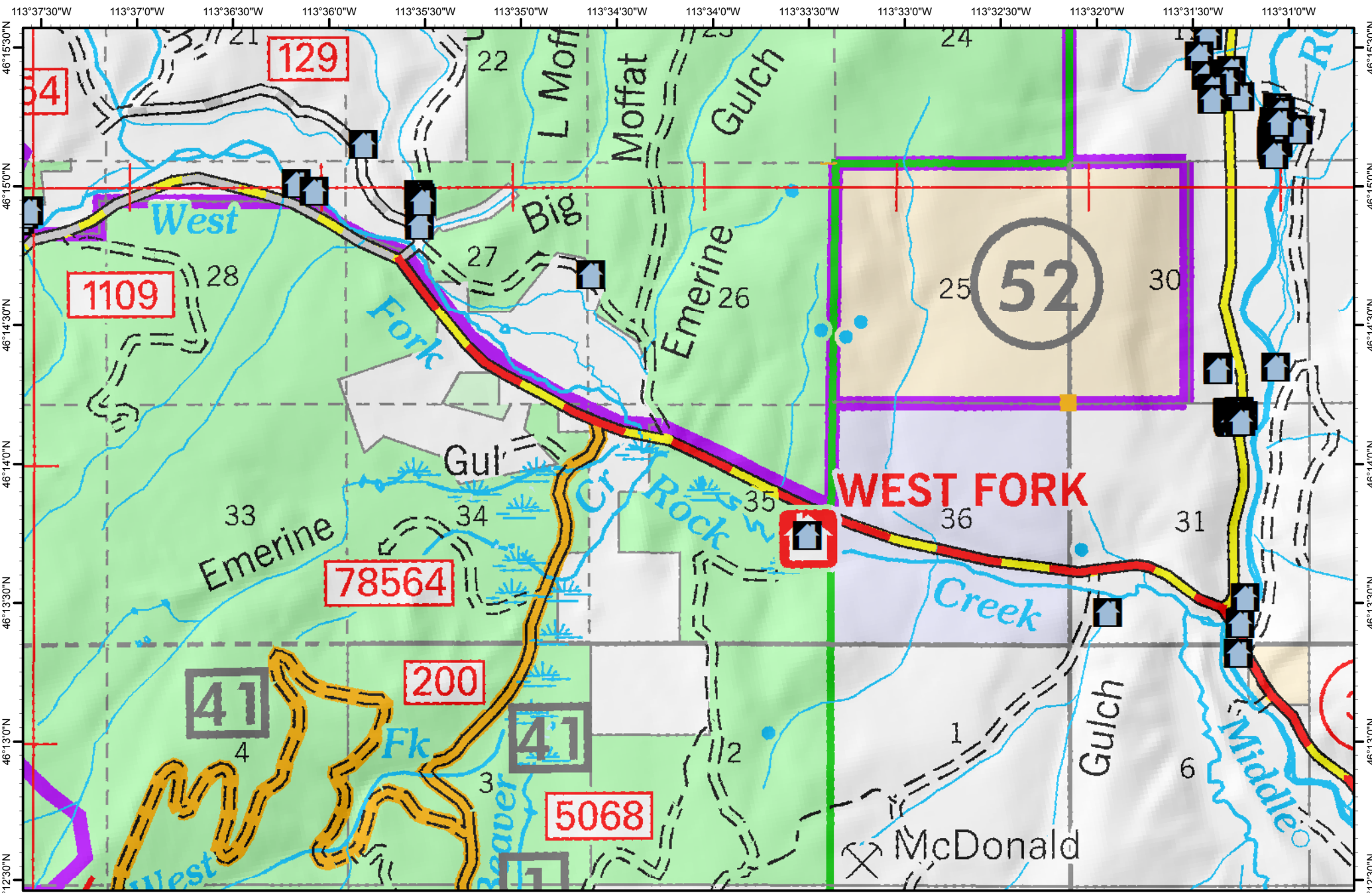

STRUCTURES
Sapphire Complex

MT-LNF-001463
 8/4/2017



- Residence
- Residence
- Commercial
- Outbuilding
- Other

- Land Ownership**
- USFS Wilderness
 - Lolo National Forest
 - Adjacent National Forest Land
 - BLM
 - Other Federal Land
 - State
 - Other Land Ownership
 - Plum Creek Timber Company

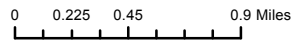

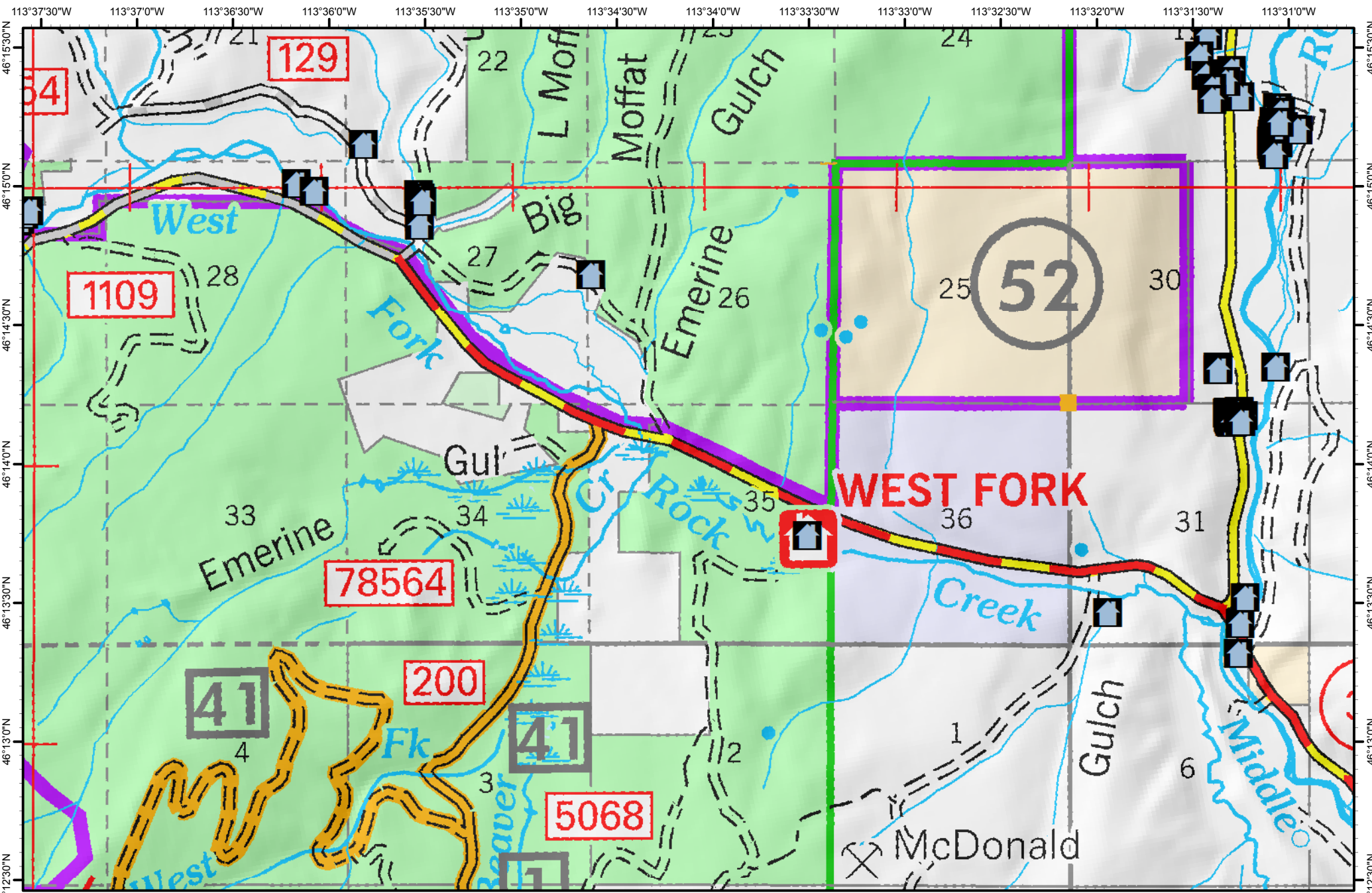

STRUCTURES Sapphire Complex

MT-LNF-001463
8/4/2017



- Residence
- Residence
- Commercial
- Outbuilding
- Other

Land Ownership

- USFS Wilderness
- Lolo National Forest
- Adjacent National Forest Land
- BLM
- Other Federal Land
- State
- Other Land Ownership
- Plum Creek Timber Company

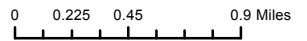

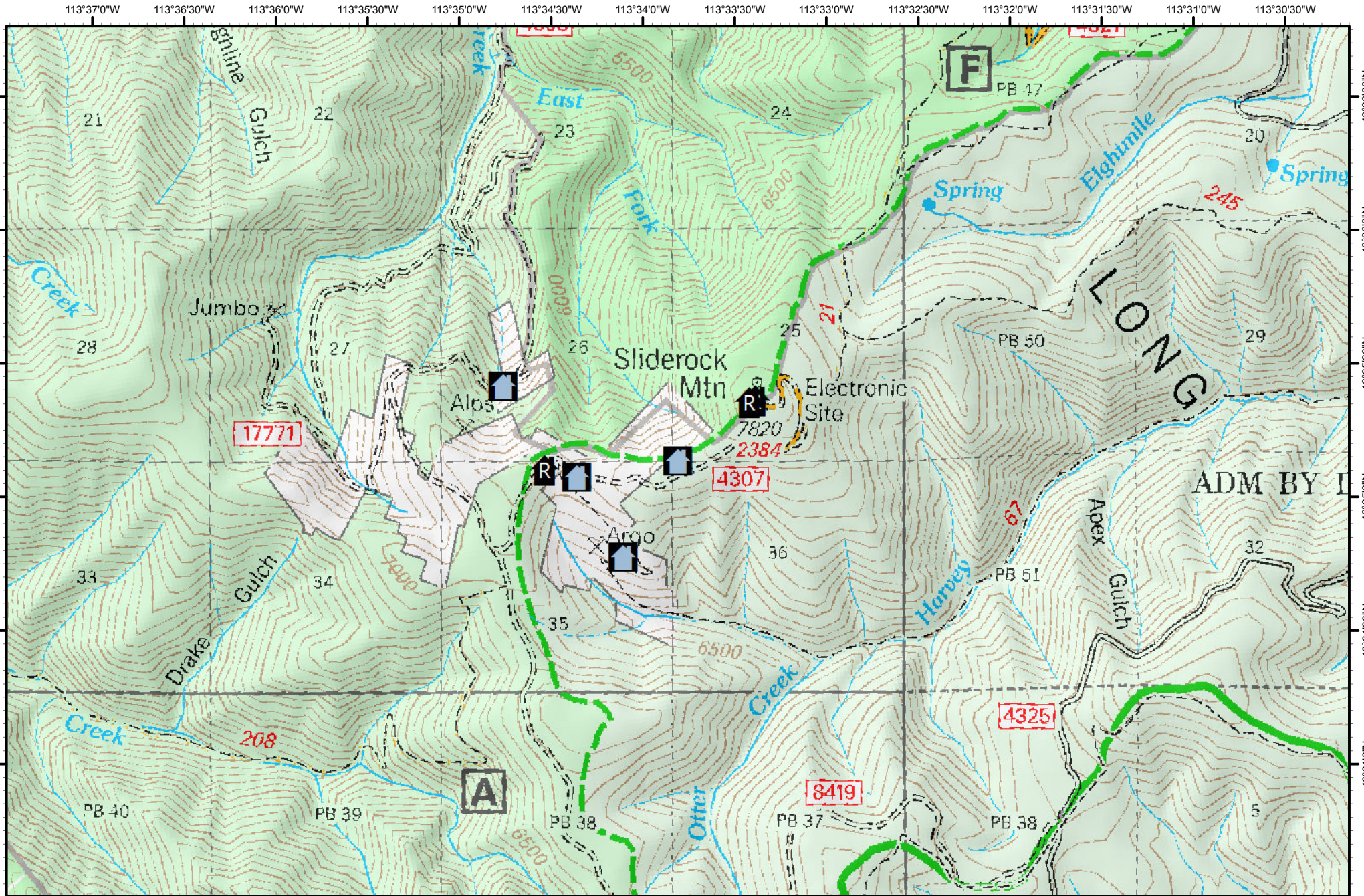

STRUCTURES Sapphire Complex

MT-LNF-001463
8/4/2017



- Residence
- Other
- Commercial
- Outbuilding

- Land Ownership
- USFS Wilderness
 - Lolo National Forest
 - Adjacent National Forest Land
 - BLM
 - Other Federal Land
 - State
 - Other Land Ownership
 - Plum Creek Timber Company

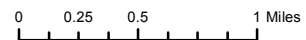

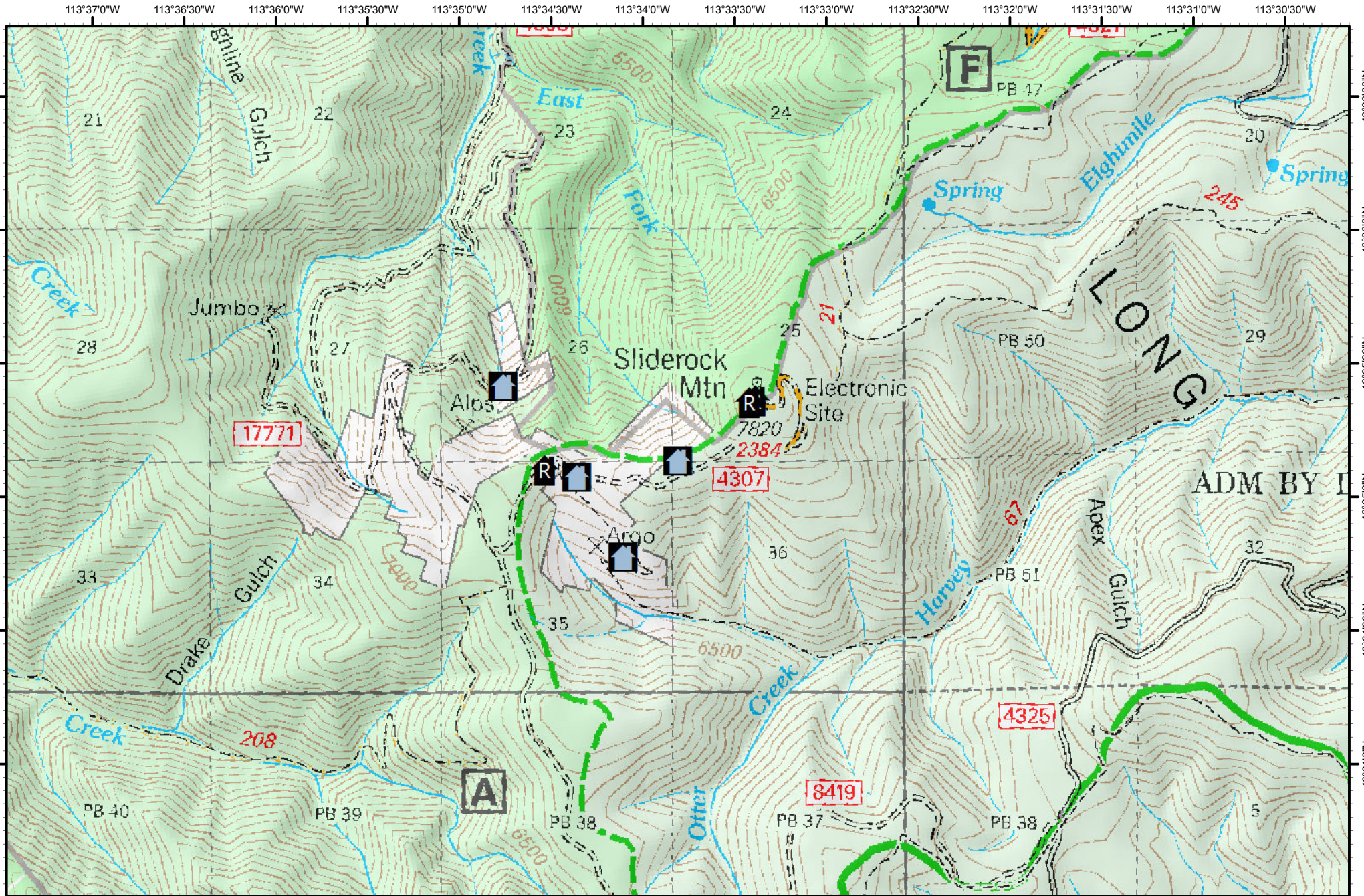

STRUCTURES Sapphire Complex

MT-LNF-001463
8/4/2017

-  Residence
-  Other
-  Commercial
-  Outbuilding

- Land Ownership
-  USFS Wilderness
 -  Lolo National Forest
 -  Adjacent National Forest Land
 -  BLM
 -  Other Federal Land
 -  State
 -  Other Land Ownership
 -  Plum Creek Timber Company

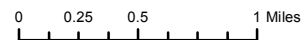

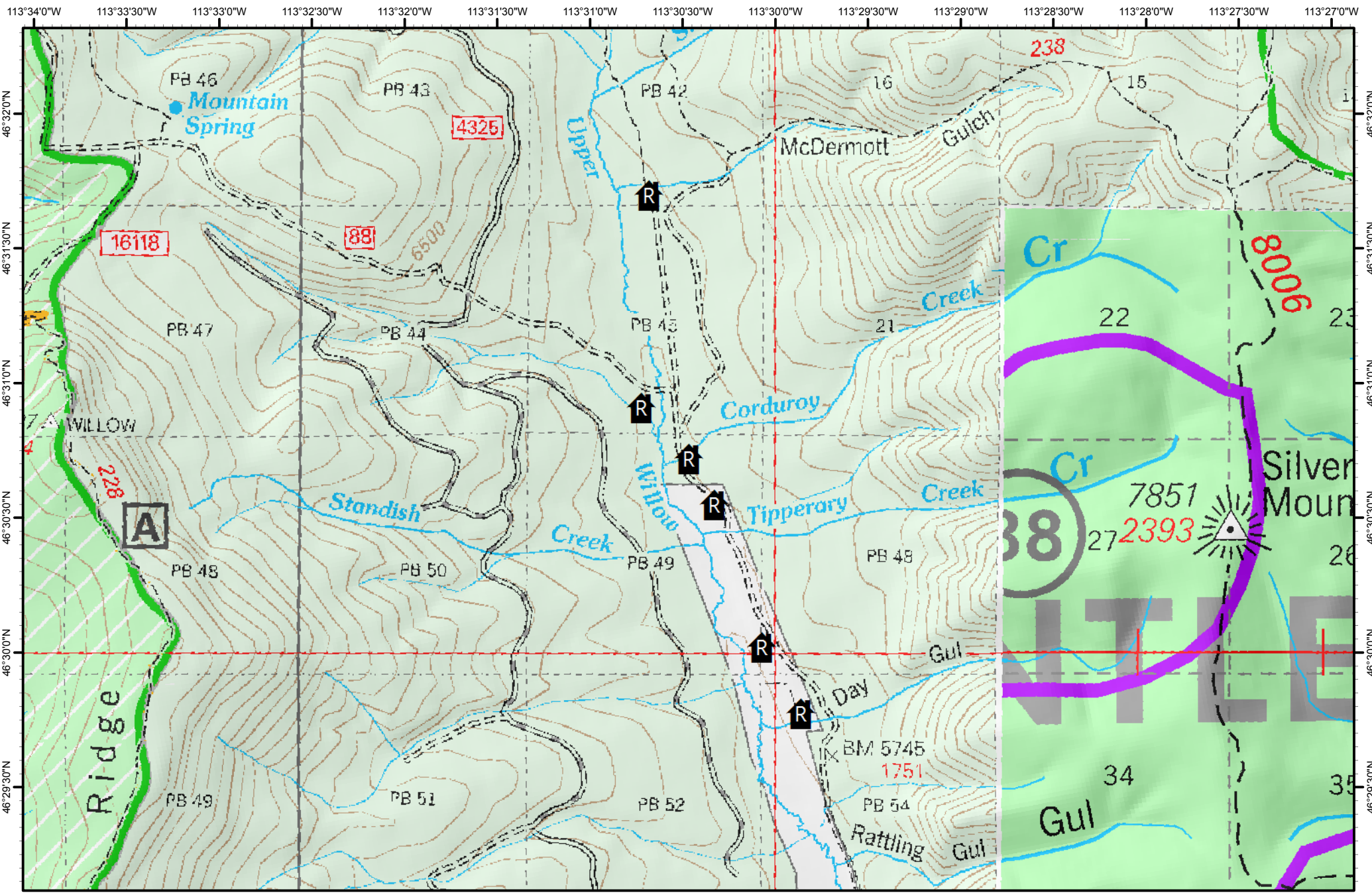

STRUCTURES Sapphire Complex

MT-LNF-001463
8/4/2017



- Residence
- Residence
- Outbuilding
- Commercial
- Other

Land Ownership

- USFS Wilderness
- Lolo National Forest
- Adjacent National Forest Land
- BLM
- Other Federal Land
- State
- Other Land Ownership
- Plum Creek Timber Company

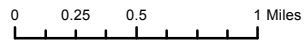

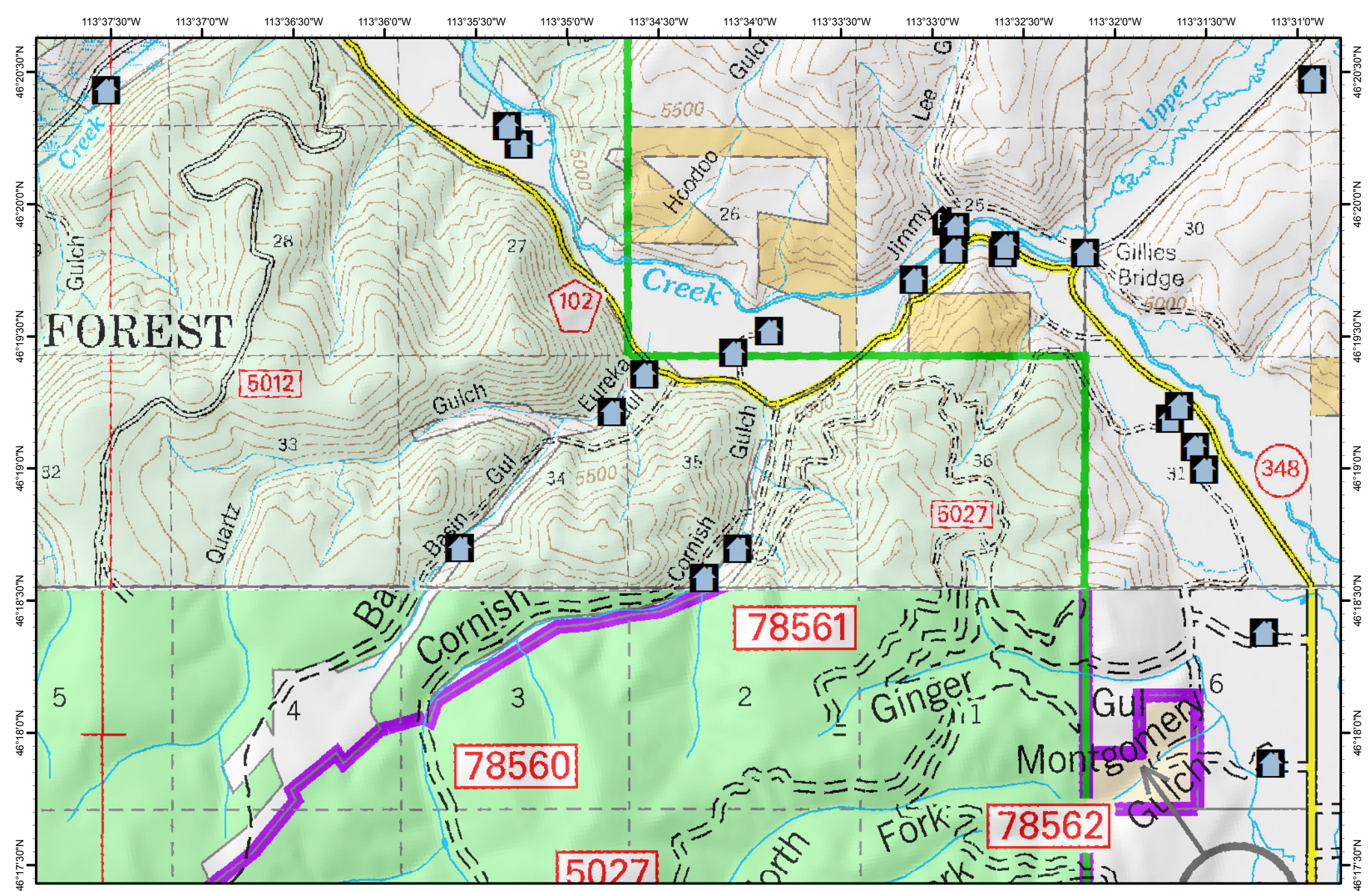

STRUCTURES Sapphire Complex

MT-LNF-001463
8/4/2017



- Residence
- Commercial
- Outbuilding
- Other

- Land Ownership
- USFS Wilderness
 - Lolo National Forest
 - Adjacent National Forest Land
 - BLM
 - Other Federal Land
 - State
 - Other Land Ownership
 - Plum Creek Timber Company

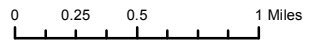

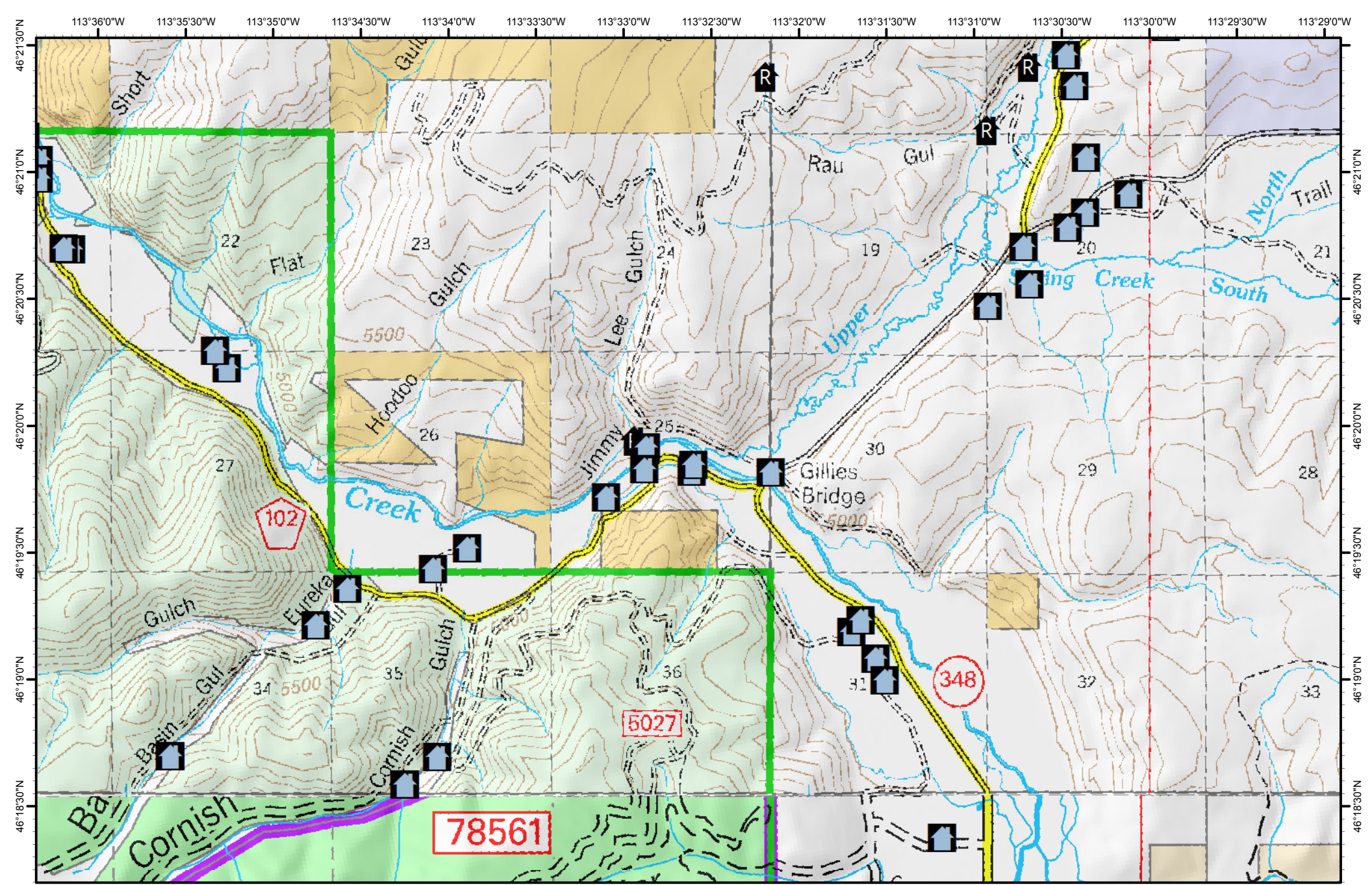

STRUCTURES Sapphire Complex

MT-LNF-001463
8/4/2017



- Residence
- Commercial
- Outbuilding
- Other

- Land Ownership
- USFS Wilderness
 - Lolo National Forest
 - Adjacent National Forest Land
 - BLM
 - Other Federal Land
 - State
 - Other Land Ownership
 - Plum Creek Timber Company

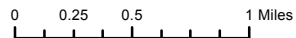

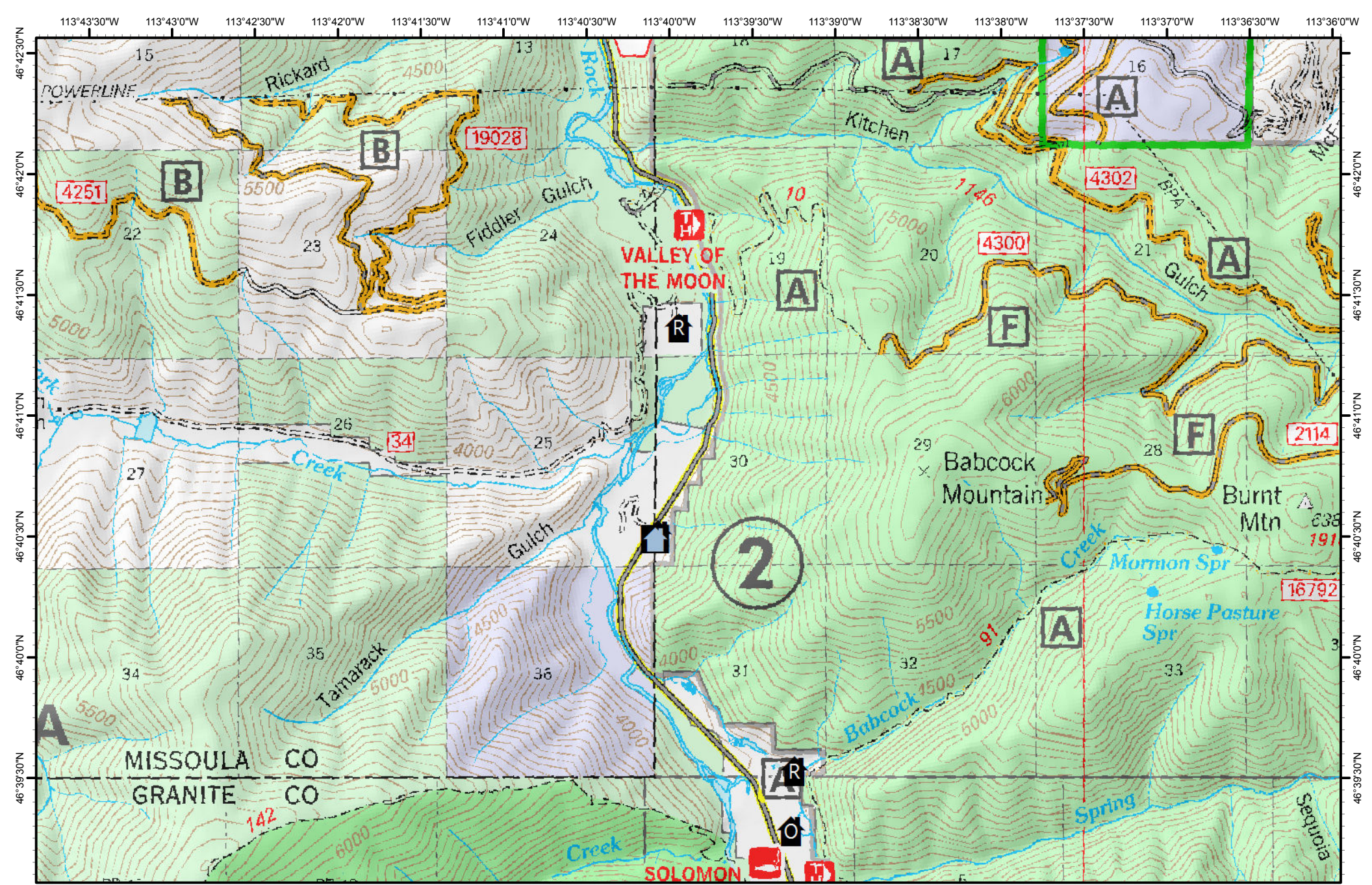

STRUCTURES Sapphire Complex

MT-LNF-001463
8/4/2017



- Residence
- Commercial
- Other
- Outbuilding



- Commercial
- Other

- Land Ownership
- USFS Wilderness
 - Lolo National Forest
 - Adjacent National Forest Land
 - BLM

- Other Federal Land
- State
- Other Land Ownership
- Plum Creek Timber Company

20

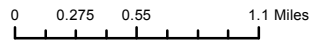

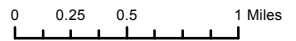
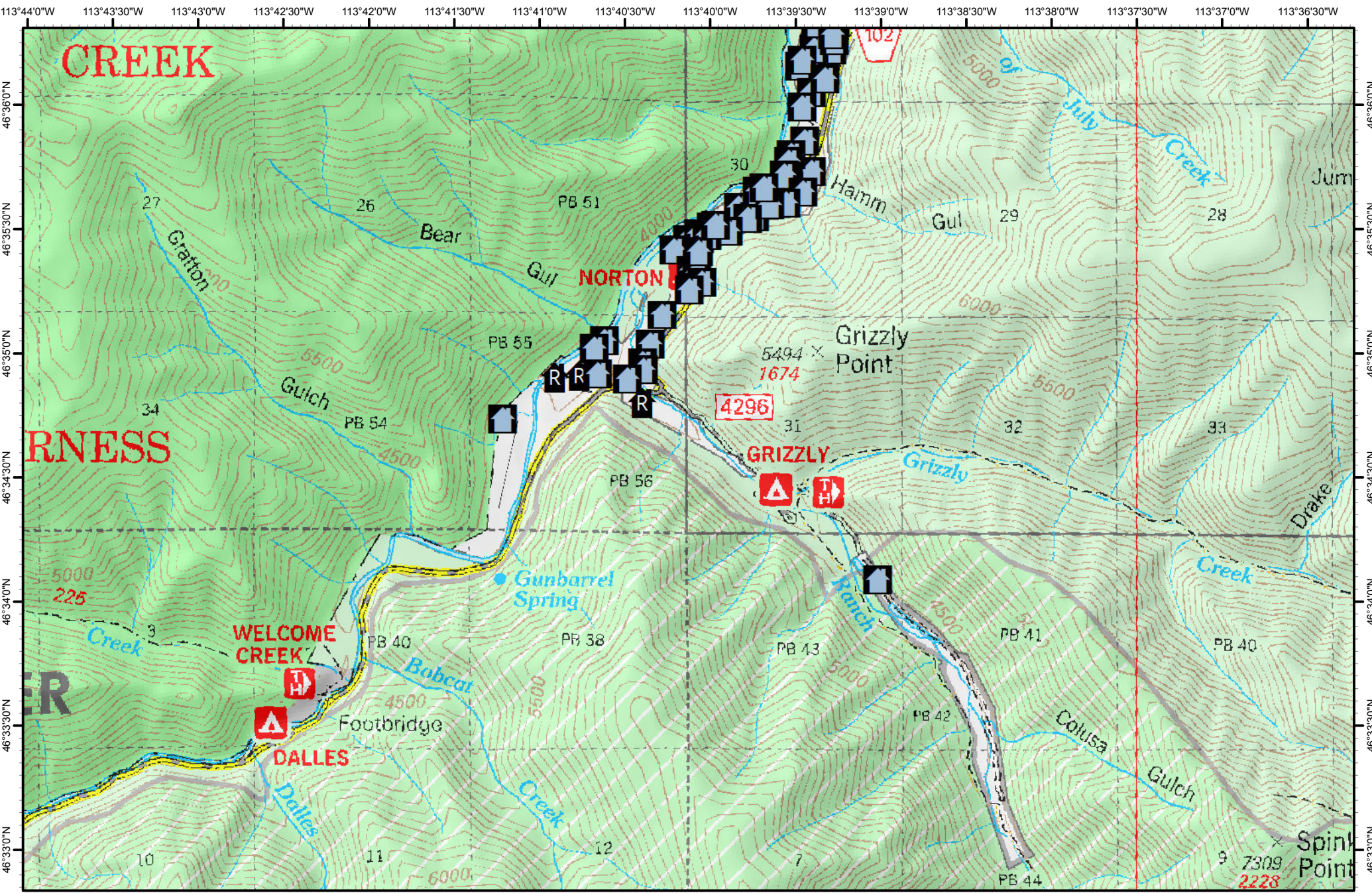

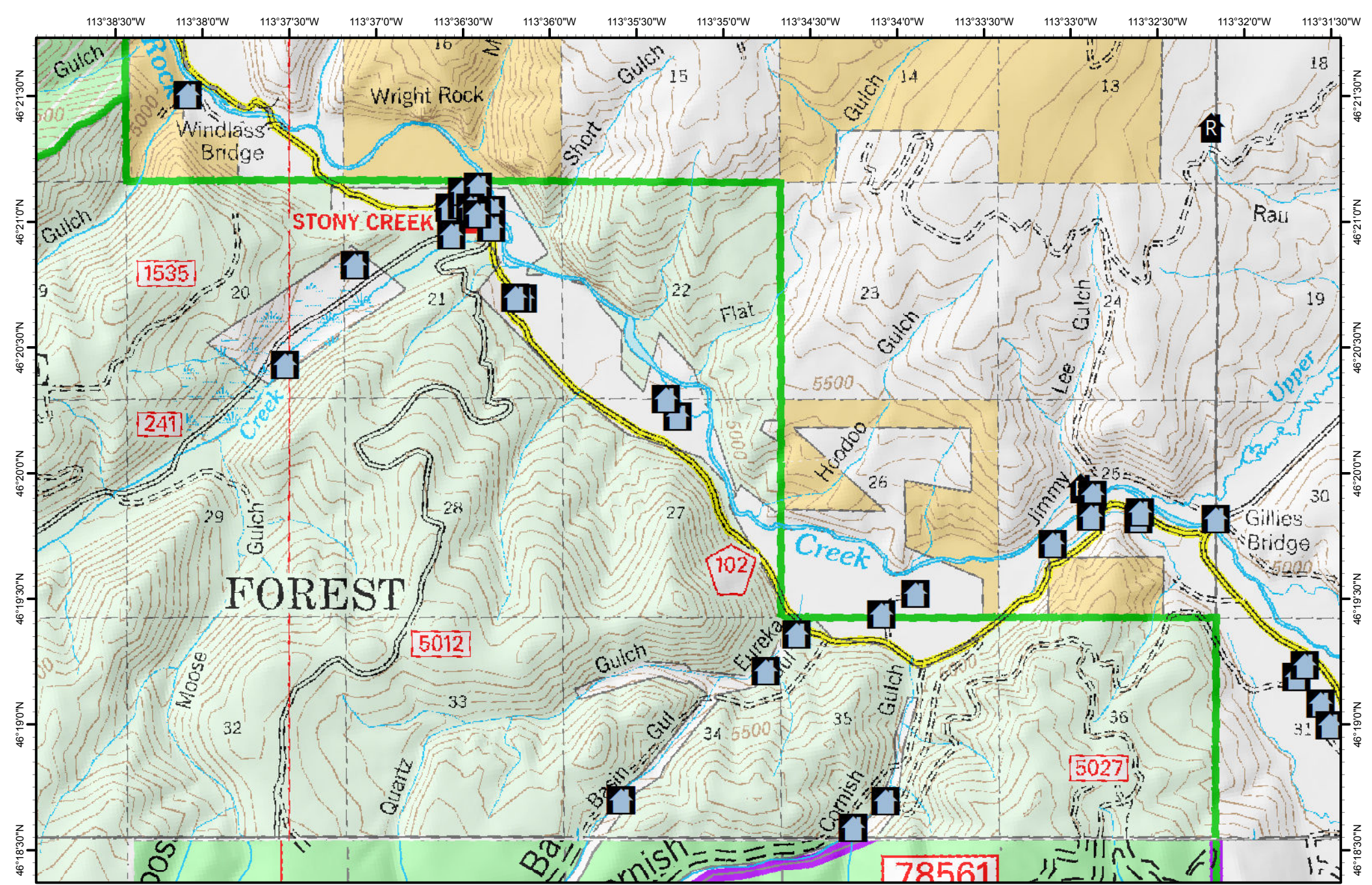

STRUCTURES Sapphire Complex

MT-LNF-001463
8/4/2017



- | | | |
|--|--|-------------|
| | | Commercial |
| | | Other |
| | | Outbuilding |

- Land Ownership
- | | | | |
|--|-------------------------------|--|---------------------------|
| | USFS Wilderness | | Other Federal Land |
| | Lolo National Forest | | State |
| | Adjacent National Forest Land | | Other Land Ownership |
| | BLM | | Plum Creek Timber Company |

22

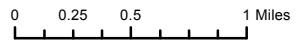

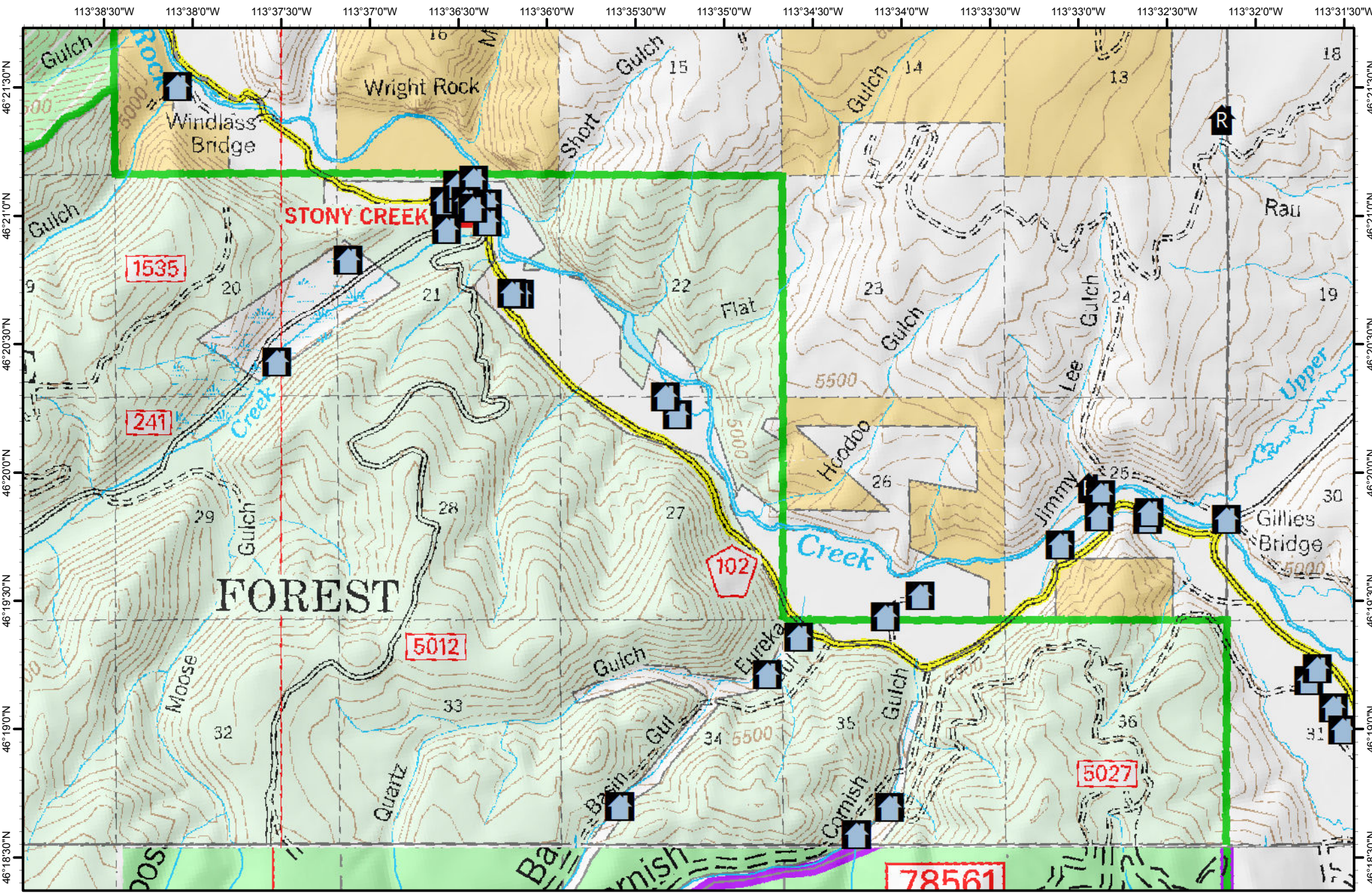

STRUCTURES Sapphire Complex

MT-LNF-001463
8/4/2017



- Residence
- Residence
- Commercial
- Outbuilding
- Other

- Land Ownership
- USFS Wilderness
 - Lolo National Forest
 - Adjacent National Forest Land
 - BLM
 - Other Federal Land
 - State
 - Other Land Ownership
 - Plum Creek Timber Company

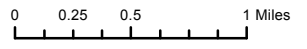

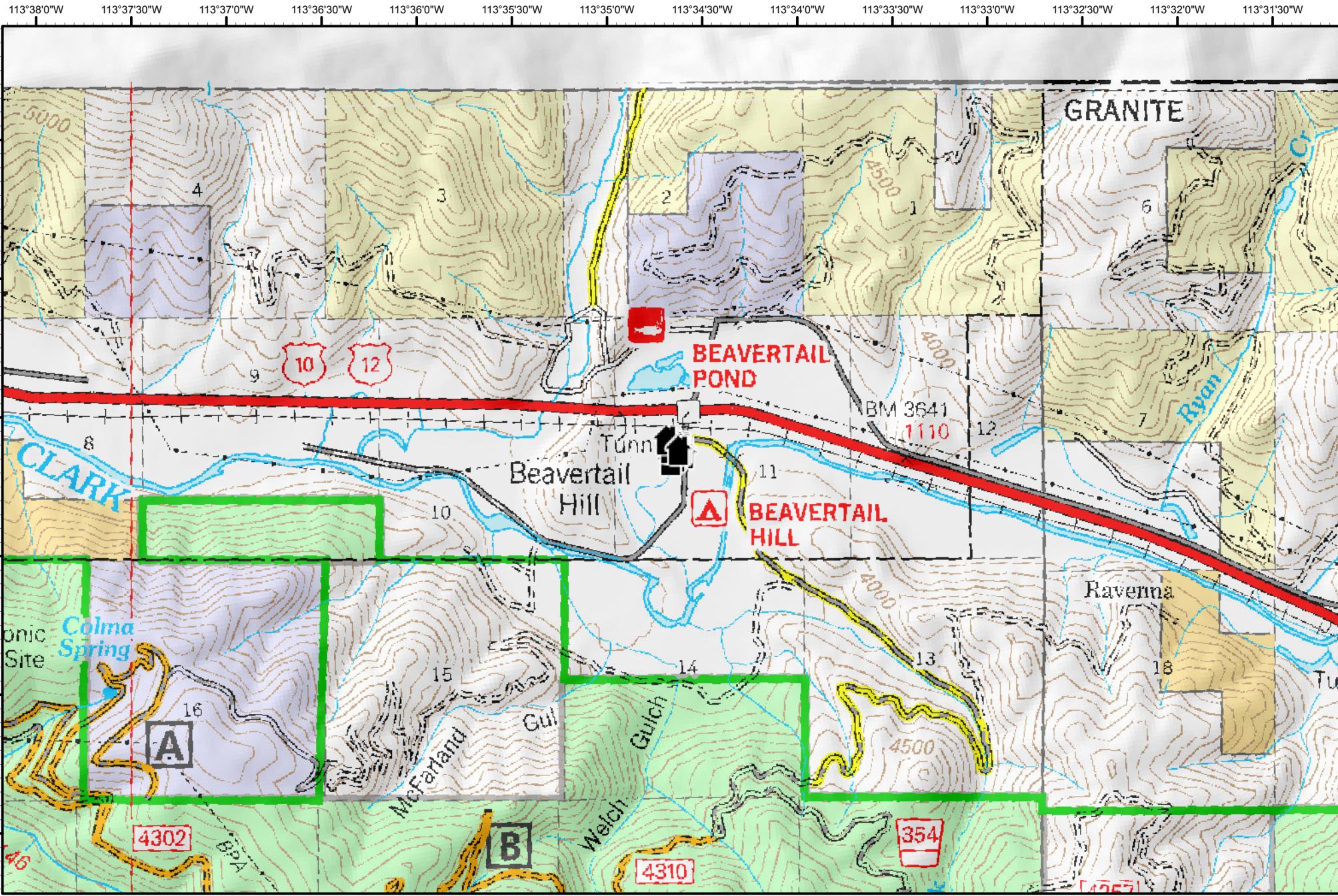

STRUCTURES Sapphire Complex

MT-LNF-001463
8/4/2017



- Residence
- Commercial
- Other
- Outbuilding

- Land Ownership
- USFS Wilderness
 - Lolo National Forest
 - Adjacent National Forest Land
 - BLM
 - Other Federal Land
 - State
 - Other Land Ownership
 - Plum Creek Timber Company

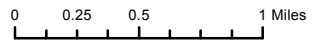

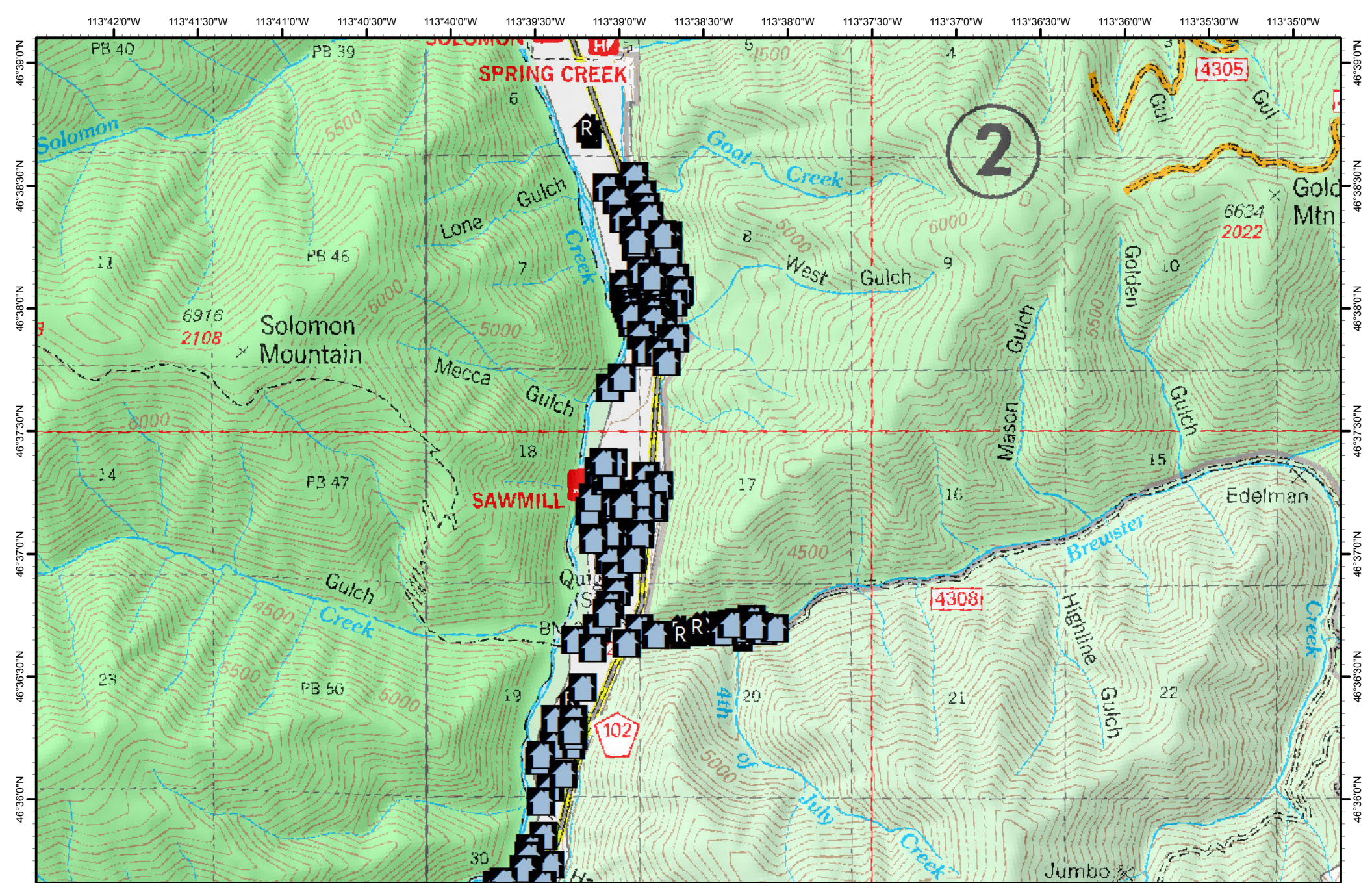

STRUCTURES Sapphire Complex

MT-LNF-001463
8/4/2017



- Residence
- Residence
- Commercial
- Outbuilding
- Other

Land Ownership

- USFS Wilderness
- Lolo National Forest
- Adjacent National Forest Land
- BLM
- Other Federal Land
- State
- Other Land Ownership
- Plum Creek Timber Company

0 0.25 0.5 1 Miles

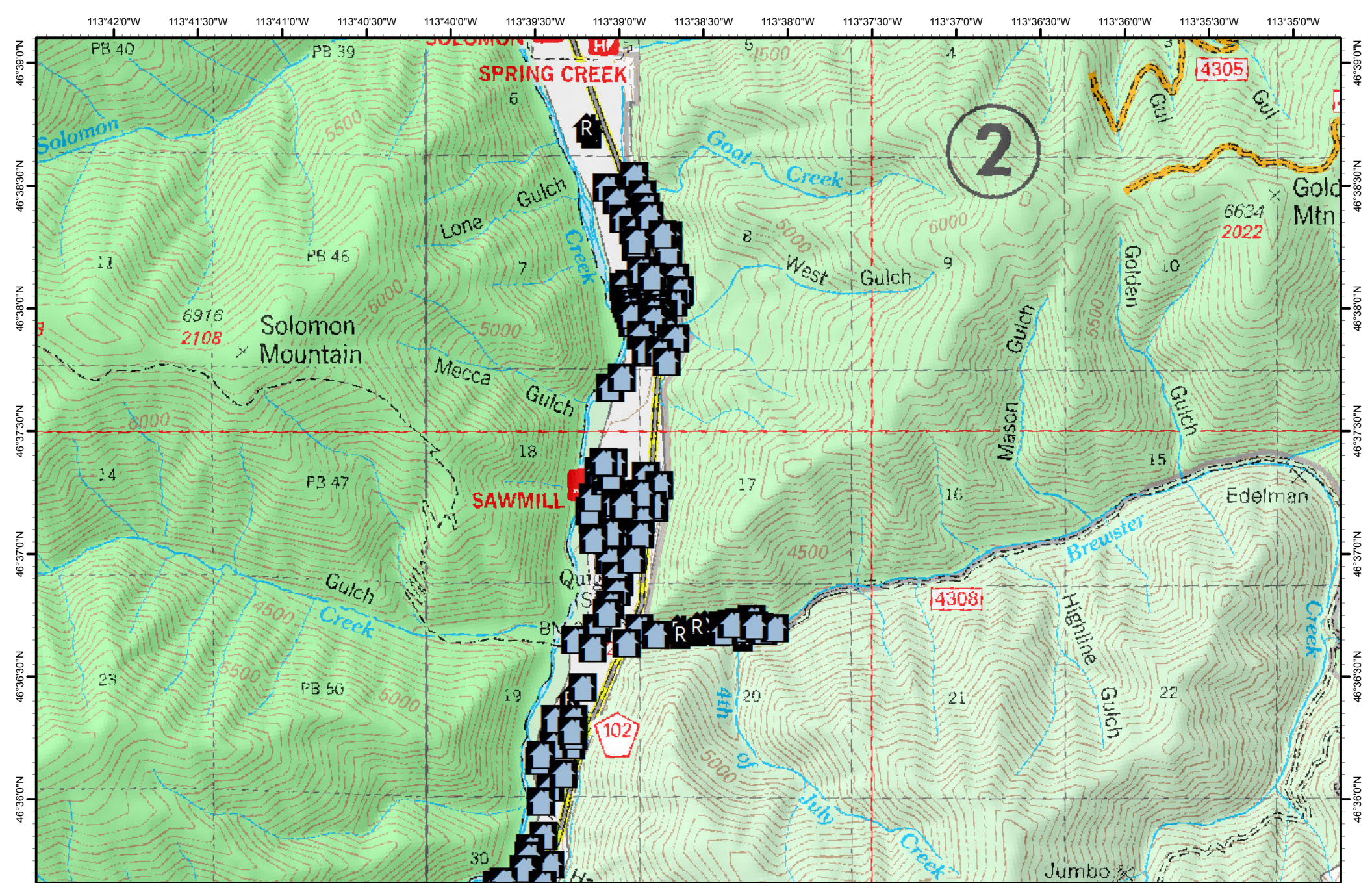

STRUCTURES Sapphire Complex

MT-LNF-001463
8/4/2017

-  Residence
-  Other
-  Commercial
-  Outbuilding

Land Ownership

-  USFS Wilderness
-  Lolo National Forest
-  Adjacent National Forest Land
-  BLM
-  Other Federal Land
-  State
-  Other Land Ownership
-  Plum Creek Timber Company

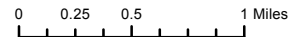

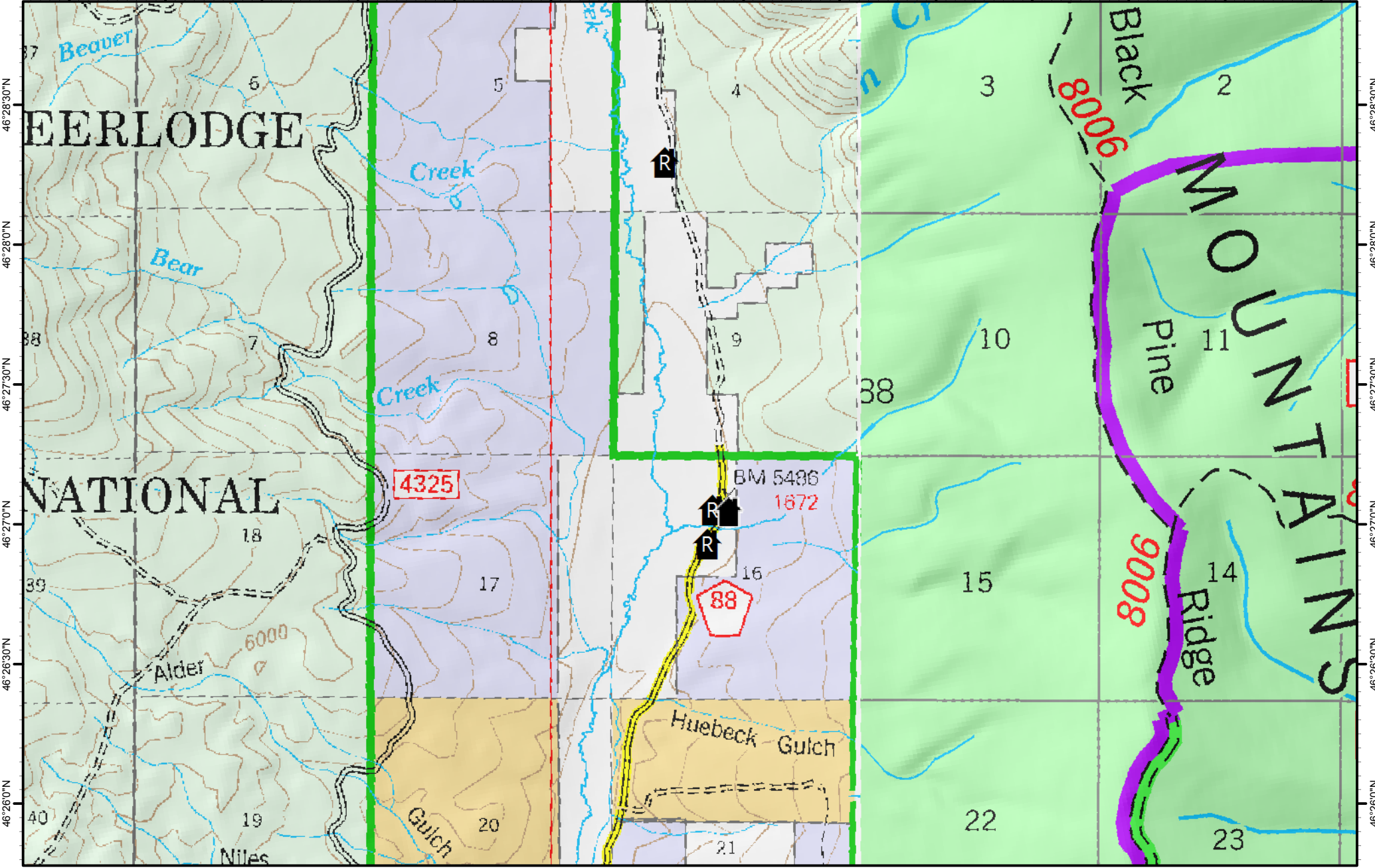

113°32'30"W 113°32'0"W 113°31'30"W 113°31'0"W 113°30'30"W 113°30'0"W 113°29'30"W 113°29'0"W 113°28'30"W 113°28'0"W 113°27'30"W 113°27'0"W 113°26'30"W 113°26'0"W



STRUCTURES
Sapphire Complex
MT-LNF-001463
8/4/2017



-  Residence
-  Residence
-  Outbuilding
-  Commercial
-  Other

- Land Ownership**
-  USFS Wilderness
 -  Lolo National Forest
 -  Adjacent National Forest Land
 -  BLM
 -  Other Federal Land
 -  State
 -  Other Land Ownership
 -  Plum Creek Timber Company

32

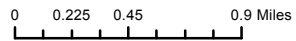

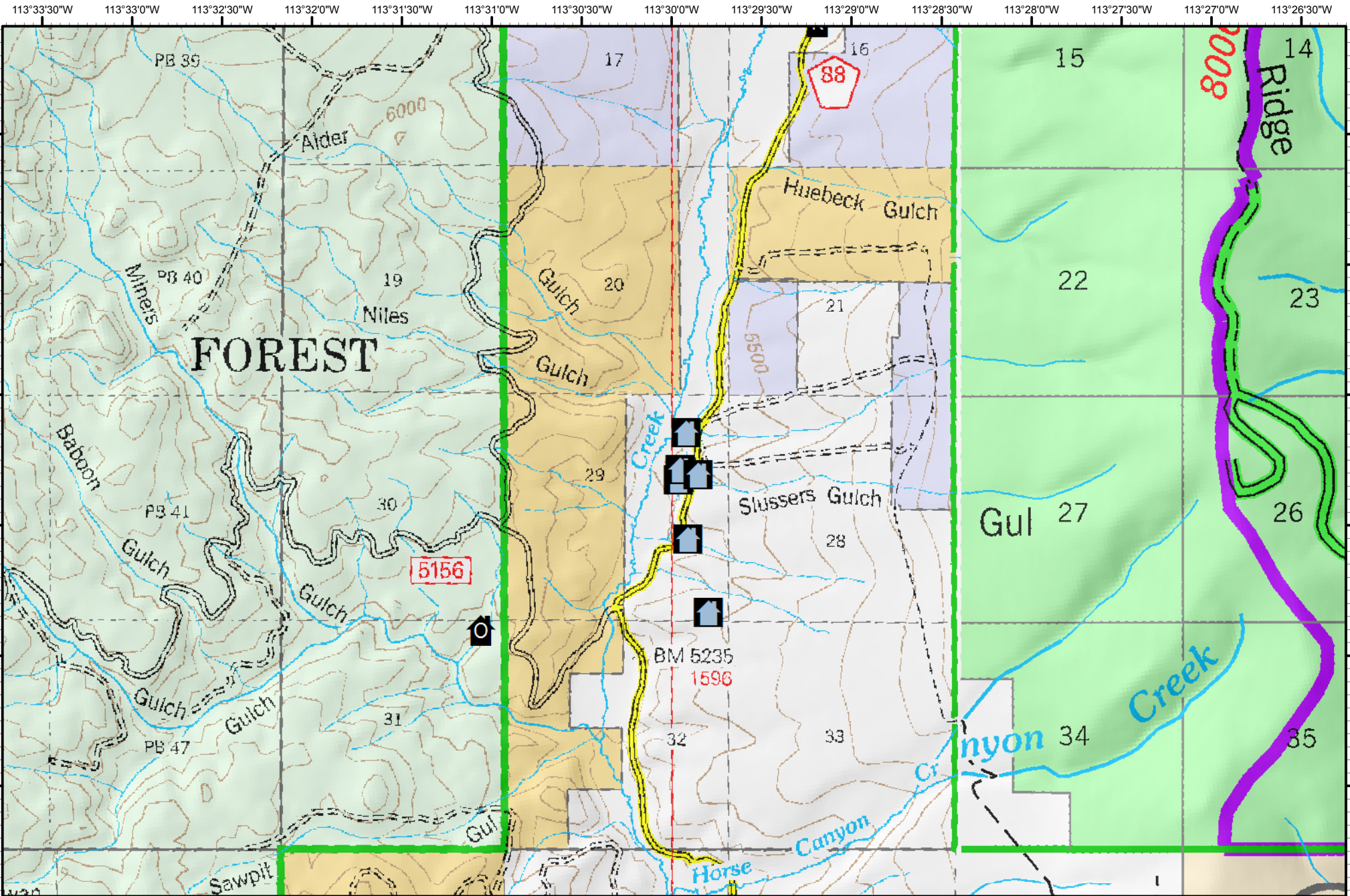

STRUCTURES Sapphire Complex

MT-LNF-001463
8/4/2017



-  Residence
-  Commercial
-  Other
-  Outbuilding

- Land Ownership
-  USFS Wilderness
 -  Lolo National Forest
 -  Adjacent National Forest Land
 -  BLM
 -  Other Federal Land
 -  State
 -  Other Land Ownership
 -  Plum Creek Timber Company

33

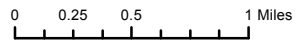

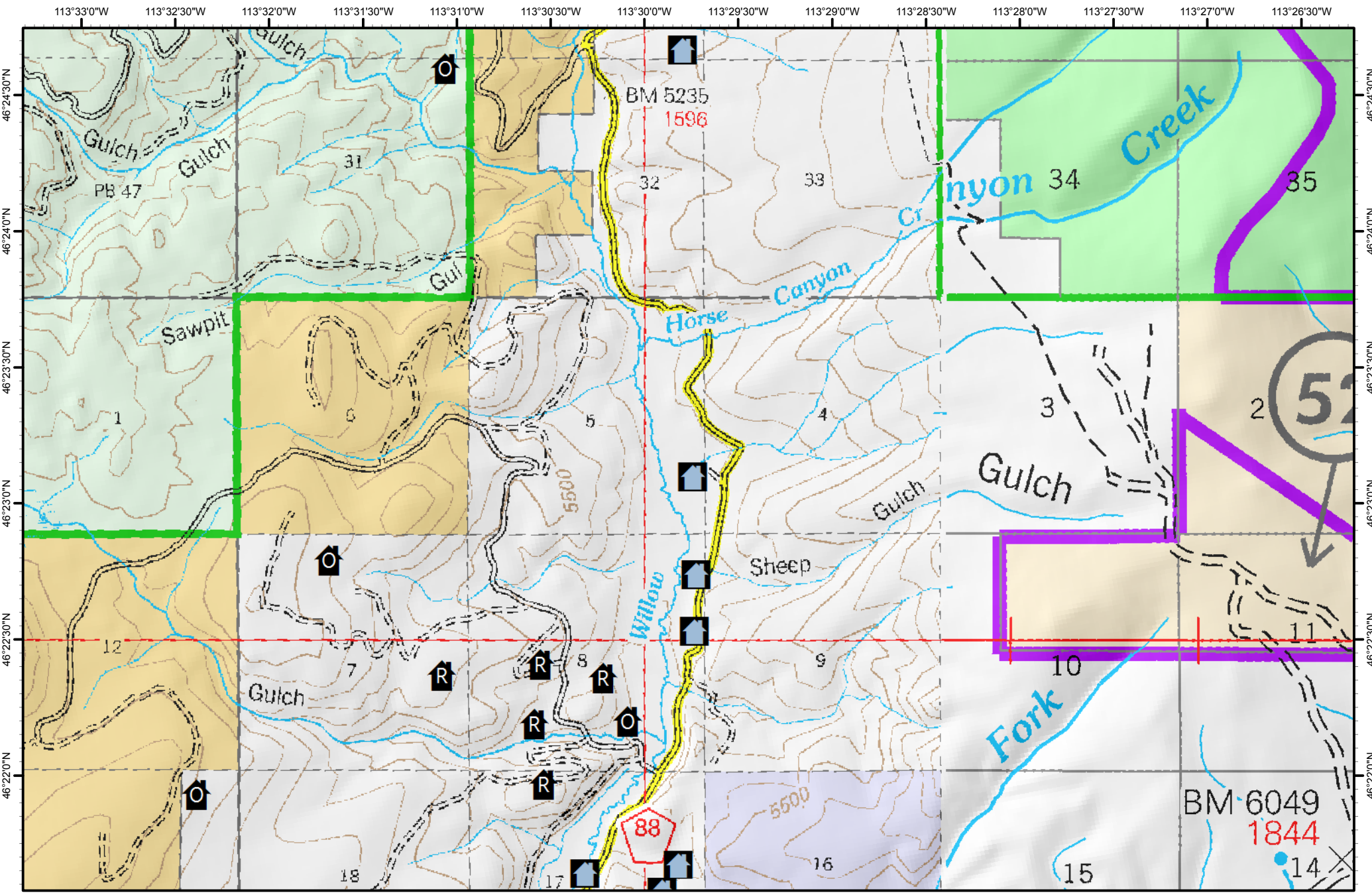

STRUCTURES
Sapphire Complex
 MT-LNF-001463
 8/4/2017



- Residence
- Residence
- Outbuilding
- Commercial
- Other

- Land Ownership
- USFS Wilderness
 - Lolo National Forest
 - Adjacent National Forest Land
 - BLM
 - Other Federal Land
 - State
 - Other Land Ownership
 - Plum Creek Timber Company

34

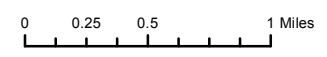

113°34'0"W 113°33'30"W 113°33'0"W 113°32'30"W 113°32'0"W 113°31'30"W 113°31'0"W 113°30'30"W 113°30'0"W 113°29'30"W 113°29'0"W 113°28'30"W 113°28'0"W 113°27'30"W 113°27'0"W

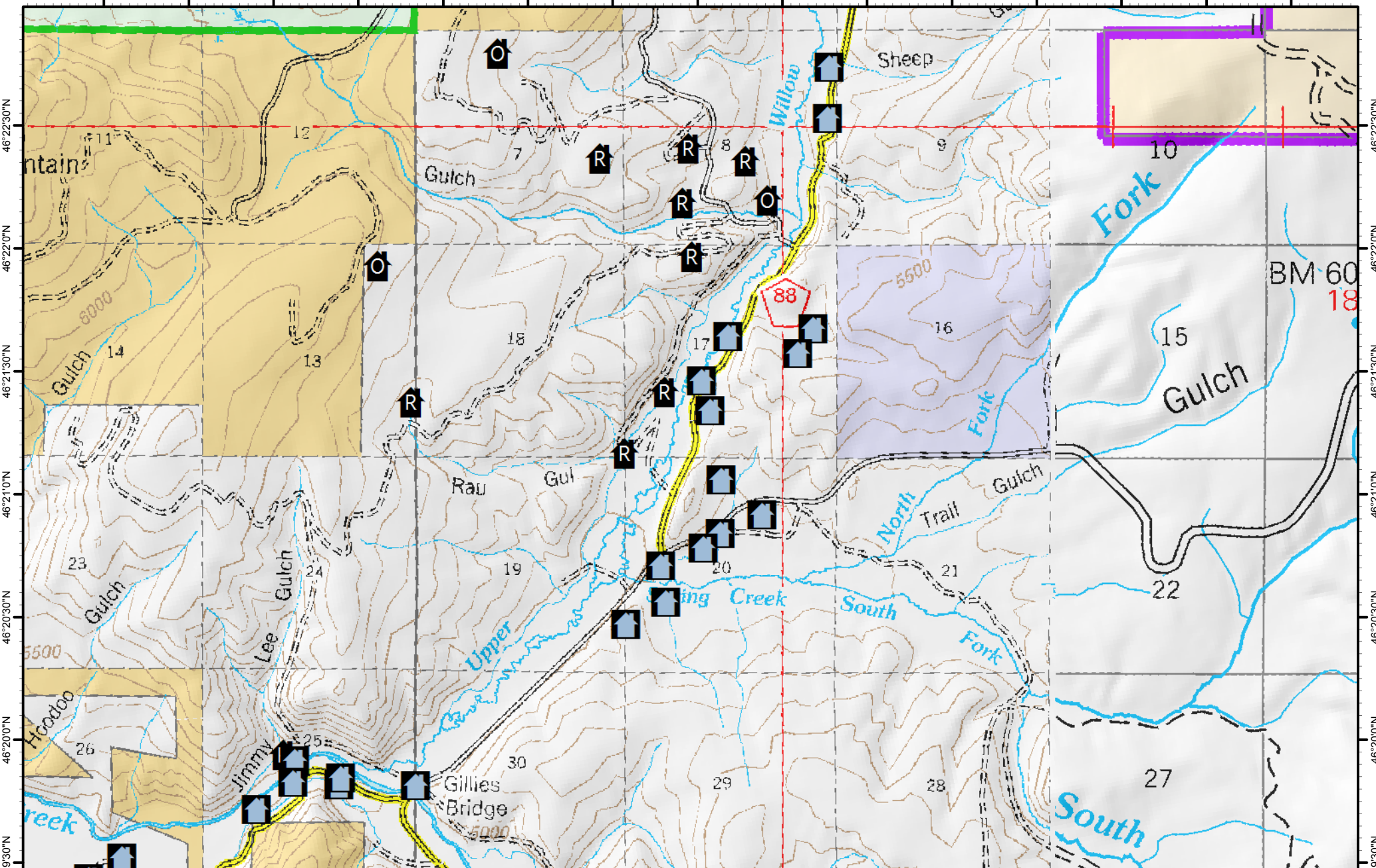

STRUCTURES Sapphire Complex

MT-LNF-001463
8/4/2017



- Residence
- Other
- Commercial
- Outbuilding

Land Ownership

- USFS Wilderness
- Lolo National Forest
- Adjacent National Forest Land
- BLM
- Other Federal Land
- State
- Other Land Ownership
- Plum Creek Timber Company

35

0 0.275 0.55 1.1 Miles

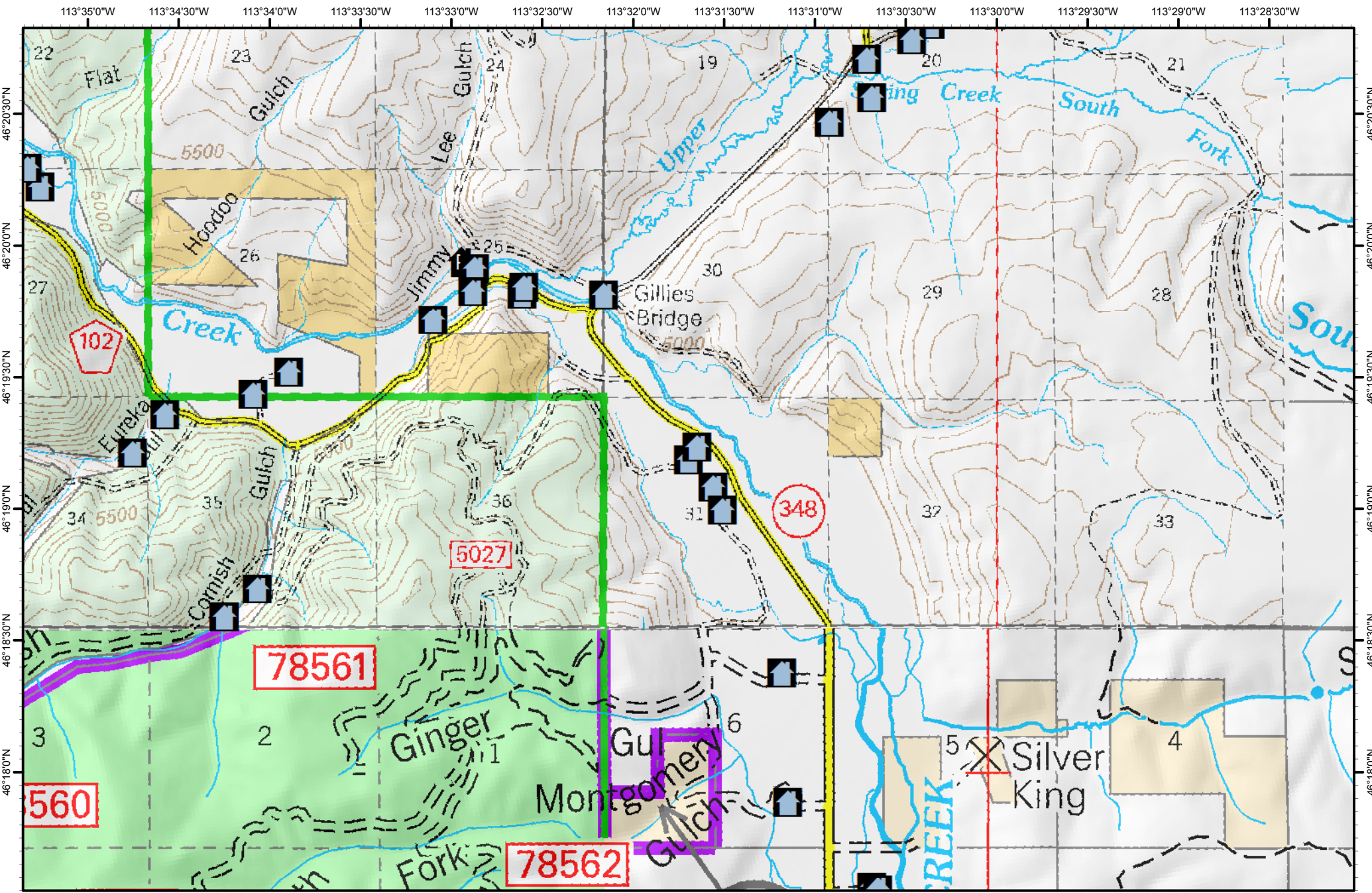

STRUCTURES Sapphire Complex

MT-LNF-001463
8/4/2017



- Residence
- Other
- Commercial
- Outbuilding

- Land Ownership
- USFS Wilderness
 - Lolo National Forest
 - Adjacent National Forest Land
 - BLM
 - Other Federal Land
 - State
 - Other Land Ownership
 - Plum Creek Timber Company

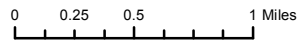

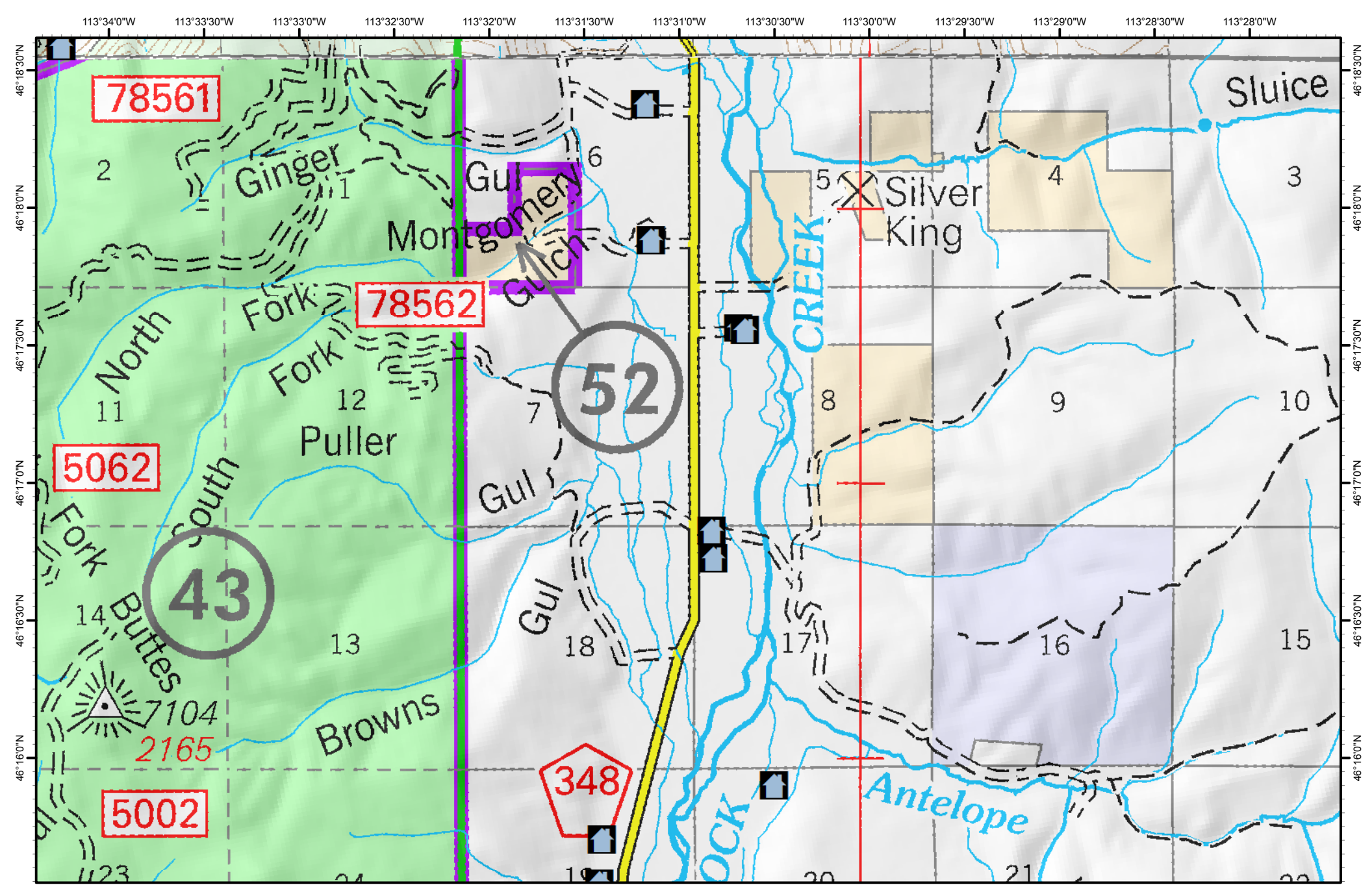

STRUCTURES Sapphire Complex

MT-LNF-001463
8/4/2017



- | | | | |
|--|-------------|--|------------|
| | Residence | | Commercial |
| | Outbuilding | | Other |

- Land Ownership
- | | | | |
|--|-------------------------------|--|---------------------------|
| | USFS Wilderness | | Other Federal Land |
| | Lolo National Forest | | State |
| | Adjacent National Forest Land | | Other Land Ownership |
| | BLM | | Plum Creek Timber Company |

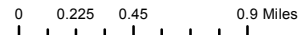

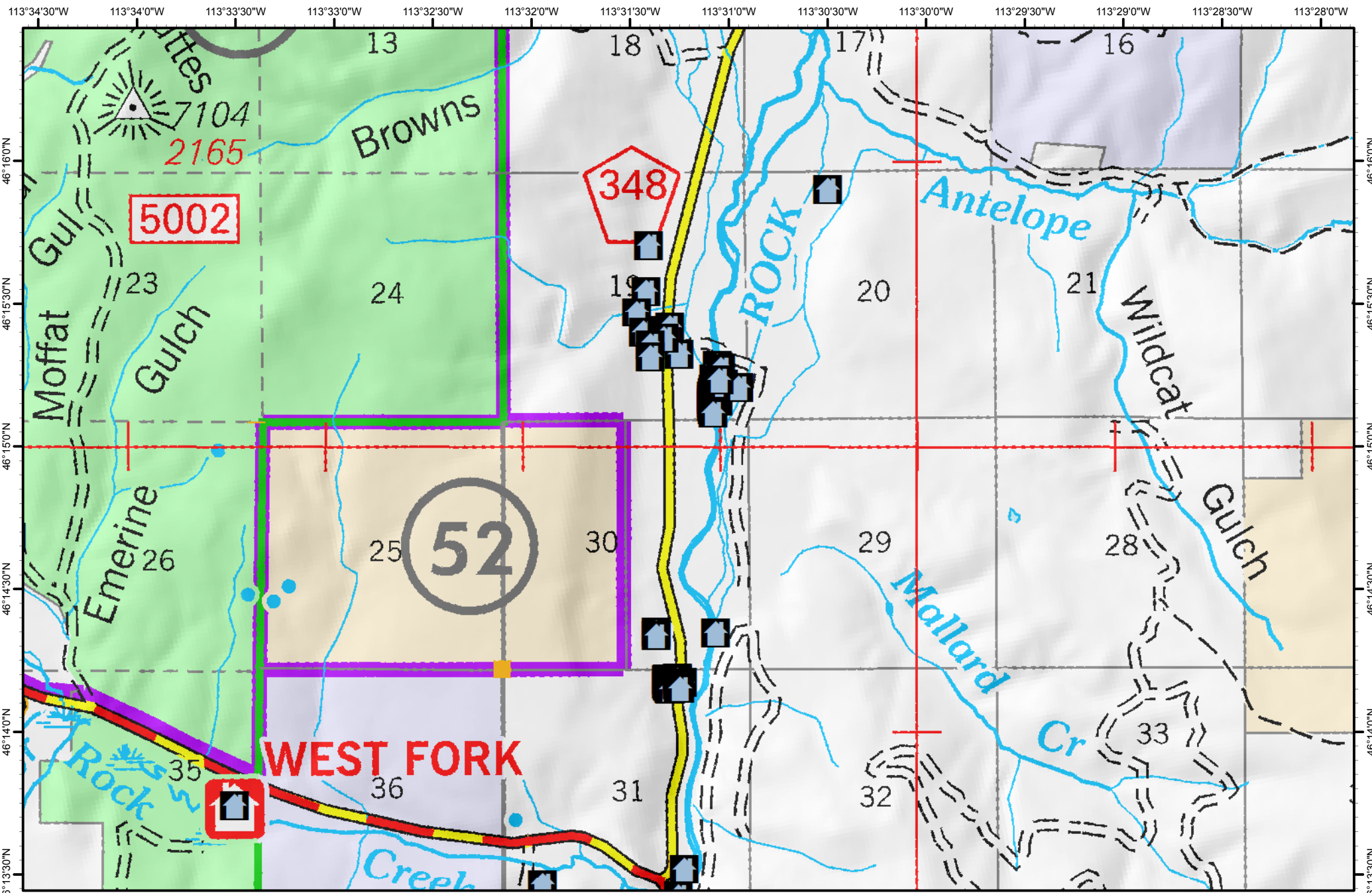

STRUCTURES
Sapphire Complex
 MT-LNF-001463
 8/4/2017



- Residence
- Other
- Commercial
- Outbuilding

- Land Ownership**
- USFS Wilderness
 - Lolo National Forest
 - Adjacent National Forest Land
 - BLM
 - Other Federal Land
 - State
 - Other Land Ownership
 - Plum Creek Timber Company

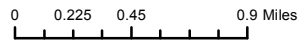

38

113°34'30"W 113°34'0"W 113°33'30"W 113°33'0"W 113°32'30"W 113°32'0"W 113°31'30"W 113°31'0"W 113°30'30"W 113°30'0"W 113°29'30"W 113°29'0"W 113°28'30"W 113°28'0"W

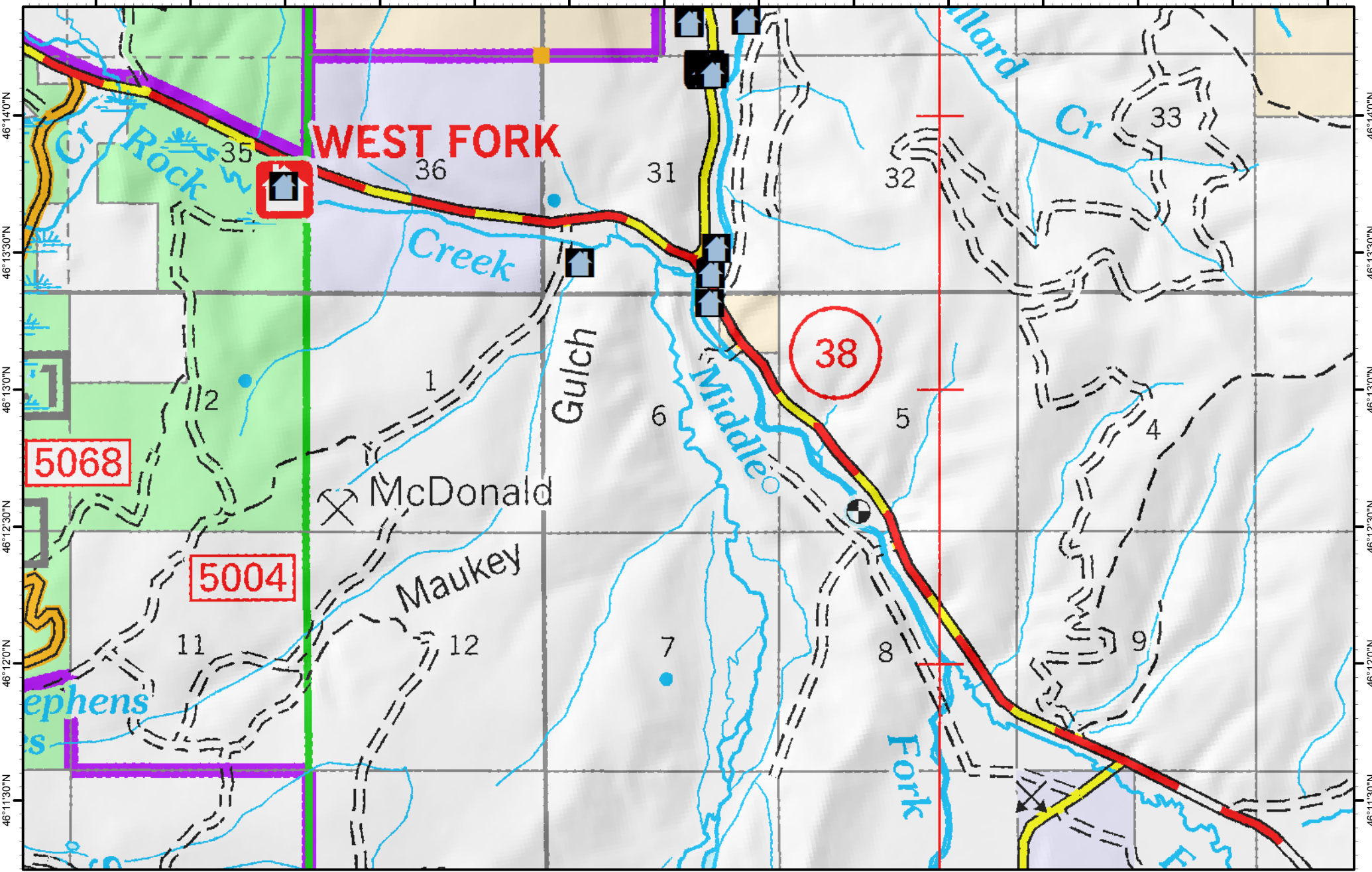

STRUCTURES
Sapphire Complex

MT-LNF-001463
 8/4/2017



- Residence
- Residence
- Outbuilding
- Commercial
- Other

Land Ownership

- USFS Wilderness
- Lolo National Forest
- Adjacent National Forest Land
- BLM
- Other Federal Land
- State
- Other Land Ownership
- Plum Creek Timber Company

39

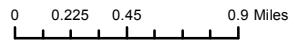

113°34'30"W 113°34'0"W 113°33'30"W 113°33'0"W 113°32'30"W 113°32'0"W 113°31'30"W 113°31'0"W 113°30'30"W 113°30'0"W 113°29'30"W 113°29'0"W 113°28'30"W 113°28'0"W

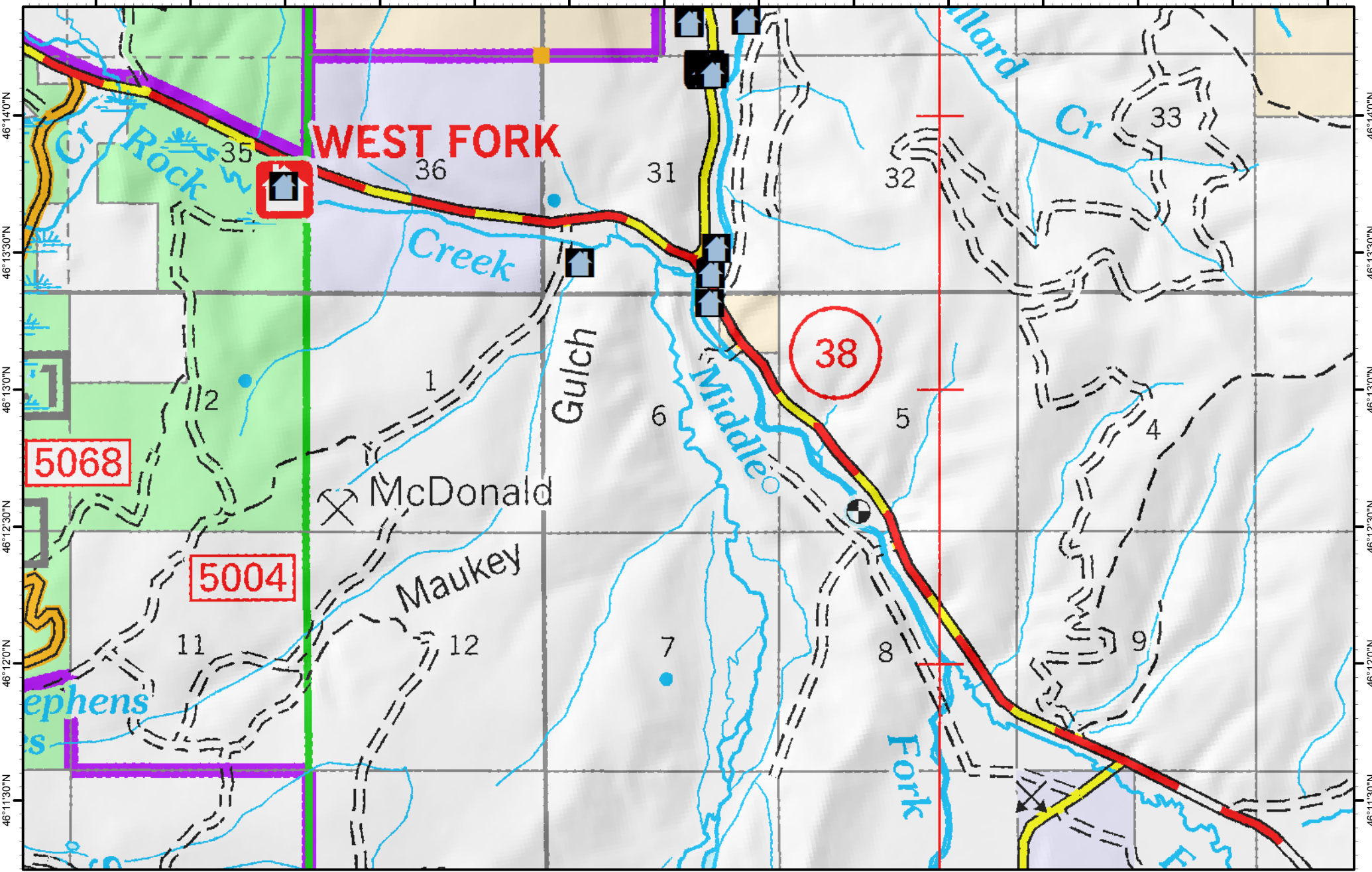

STRUCTURES Sapphire Complex

MT-LNF-001463
8/4/2017



- Residence
- Residence
- Commercial
- Outbuilding
- Other

- Land Ownership
- USFS Wilderness
 - Lolo National Forest
 - Adjacent National Forest Land
 - BLM
 - Other Federal Land
 - State
 - Other Land Ownership
 - Plum Creek Timber Company

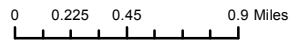

113°34'30"W 113°34'0"W 113°33'30"W 113°33'0"W 113°32'30"W 113°32'0"W 113°31'30"W 113°31'0"W 113°30'30"W 113°30'0"W 113°29'30"W 113°29'0"W 113°28'30"W 113°28'0"W

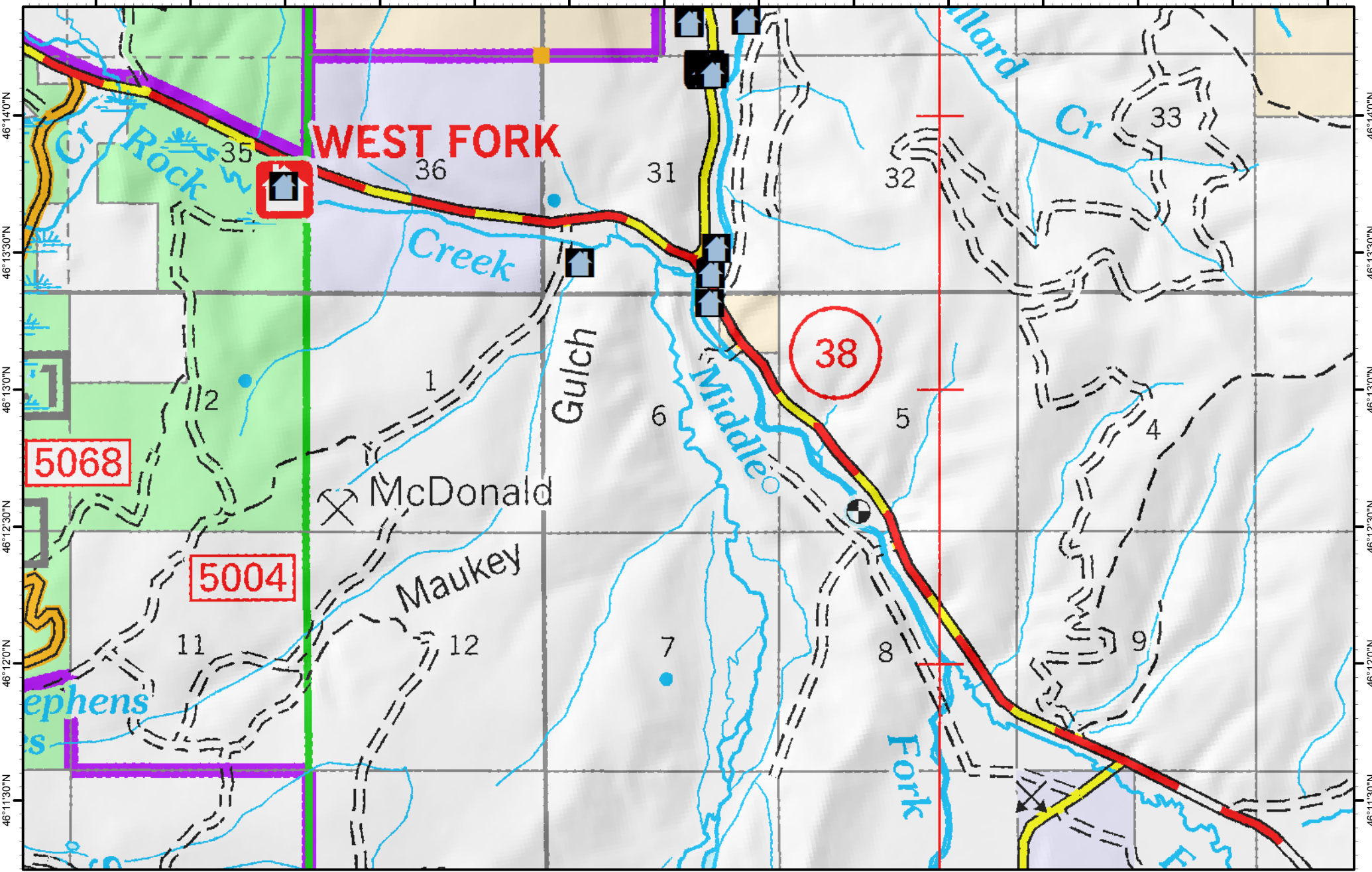

STRUCTURES
Sapphire Complex

MT-LNF-001463
8/4/2017



- Residence
- Residence
- Commercial
- Outbuilding
- Other

- Land Ownership
- USFS Wilderness
 - Lolo National Forest
 - Adjacent National Forest Land
 - BLM
 - Other Federal Land
 - State
 - Other Land Ownership
 - Plum Creek Timber Company

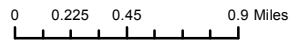

113°34'30"W 113°34'0"W 113°33'30"W 113°33'0"W 113°32'30"W 113°32'0"W 113°31'30"W 113°31'0"W 113°30'30"W 113°30'0"W 113°29'30"W 113°29'0"W 113°28'30"W 113°28'0"W

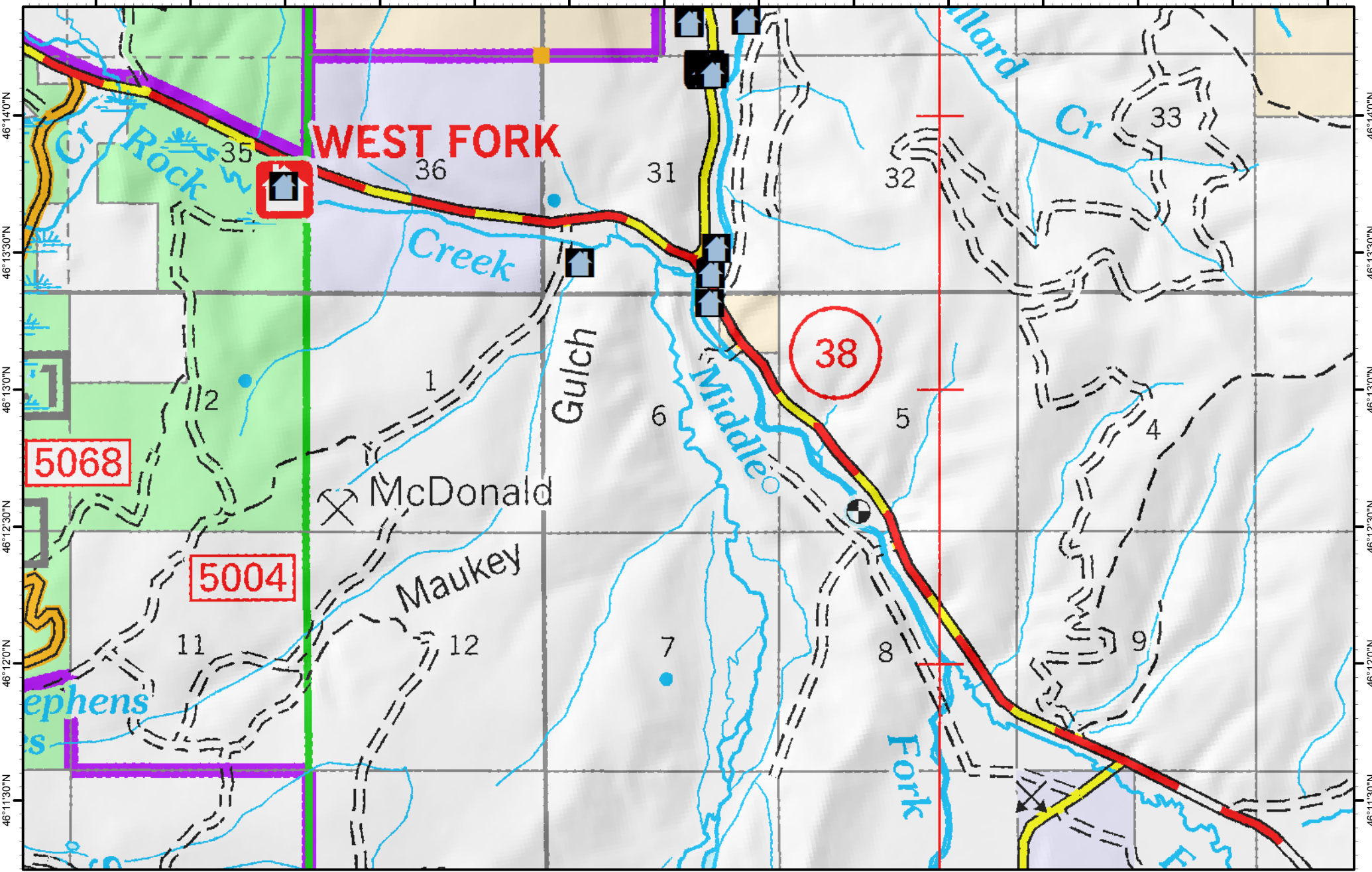







STRUCTURES
Sapphire Complex

MT-LNF-001463
8/4/2017



-  Residence
-  Residence
-  Outbuilding
-  Commercial
-  Other

Land Ownership

-  USFS Wilderness
-  Lolo National Forest
-  Adjacent National Forest Land
-  BLM
-  Other Federal Land
-  State
-  Other Land Ownership
-  Plum Creek Timber Company

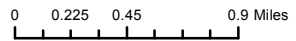

113°34'30"W 113°34'0"W 113°33'30"W 113°33'0"W 113°32'30"W 113°32'0"W 113°31'30"W 113°31'0"W 113°30'30"W 113°30'0"W 113°29'30"W 113°29'0"W 113°28'30"W 113°28'0"W

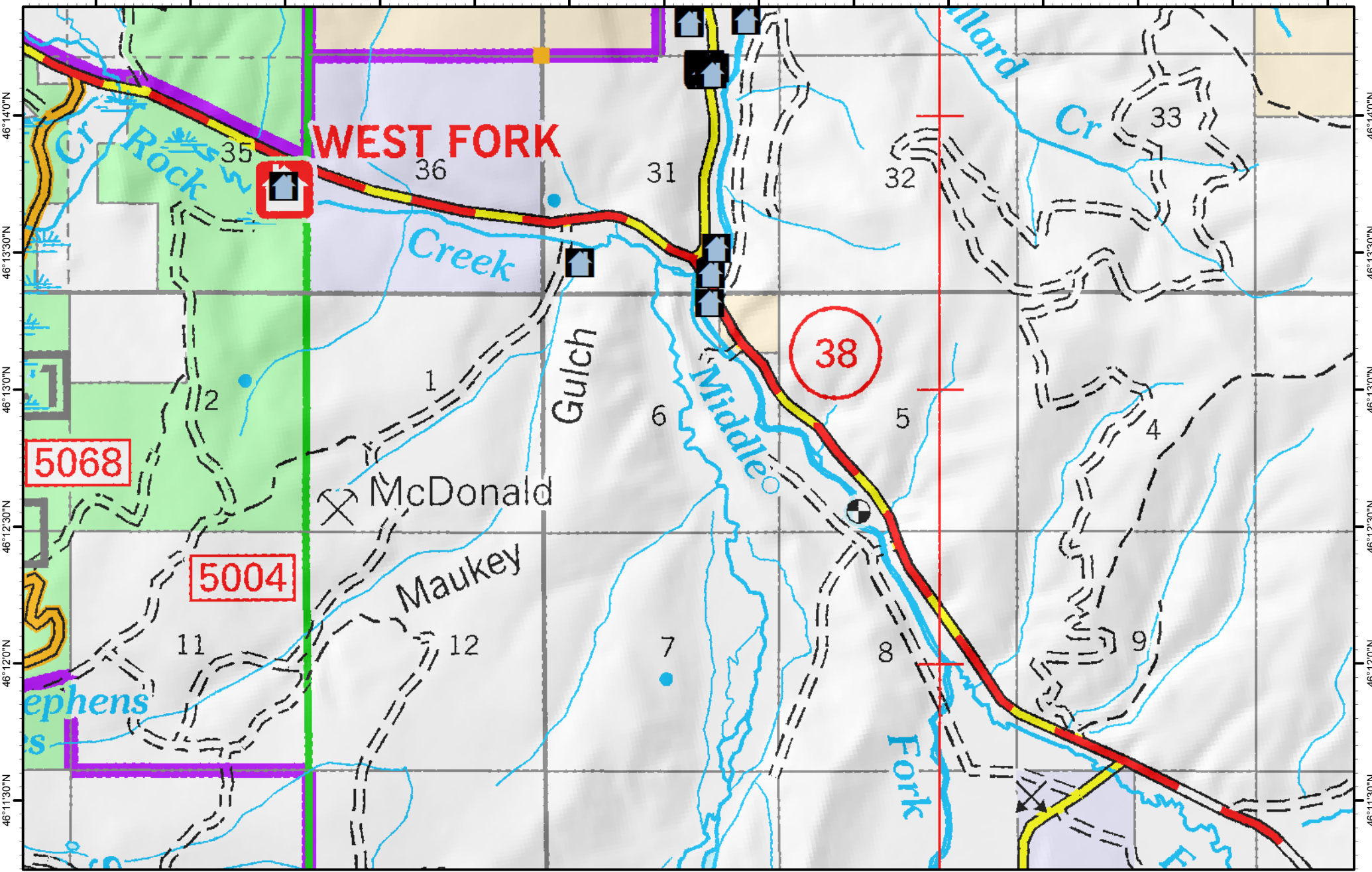







STRUCTURES
Sapphire Complex

MT-LNF-001463
8/4/2017



-  Residence
-  Residence
-  Outbuilding
-  Commercial
-  Other

Land Ownership

-  USFS Wilderness
-  Lolo National Forest
-  Adjacent National Forest Land
-  BLM
-  Other Federal Land
-  State
-  Other Land Ownership
-  Plum Creek Timber Company

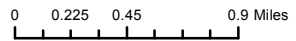

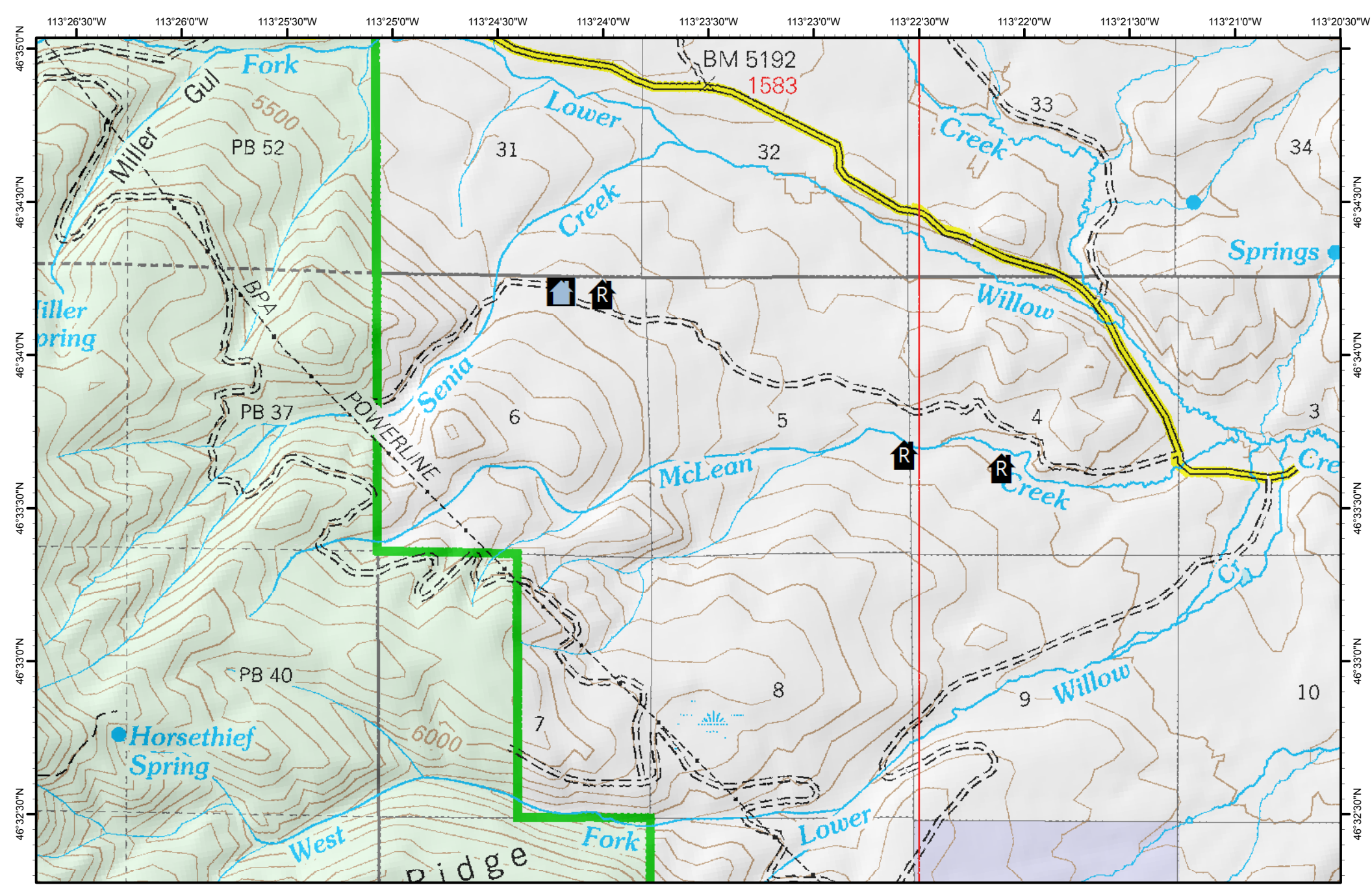

STRUCTURES Sapphire Complex

MT-LNF-001463
8/4/2017



- Residence
- Residence
- Outbuilding
- Commercial
- Other

- Land Ownership
- USFS Wilderness
 - Lolo National Forest
 - Adjacent National Forest Land
 - BLM
 - Other Federal Land
 - State
 - Other Land Ownership
 - Plum Creek Timber Company

44

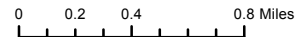

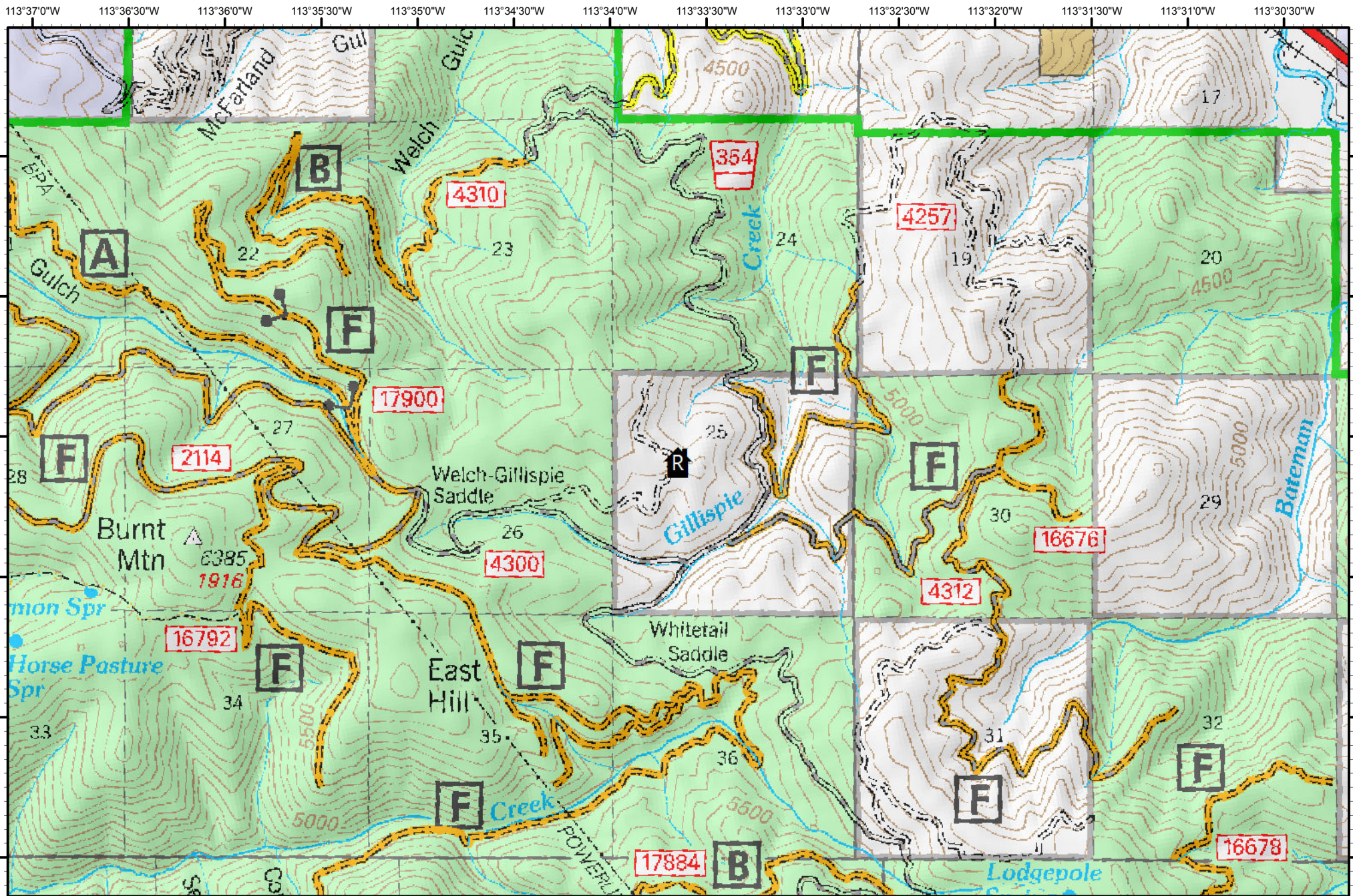

STRUCTURES Sapphire Complex

MT-LNF-001463
8/4/2017



- Residential
- Residence
- Commercial
- Outbuilding
- Other

- ### Land Ownership
- USFS Wilderness
 - Lolo National Forest
 - Adjacent National Forest Land
 - BLM
 - Other Federal Land
 - State
 - Other Land Ownership
 - Plum Creek Timber Company

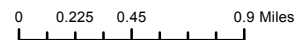



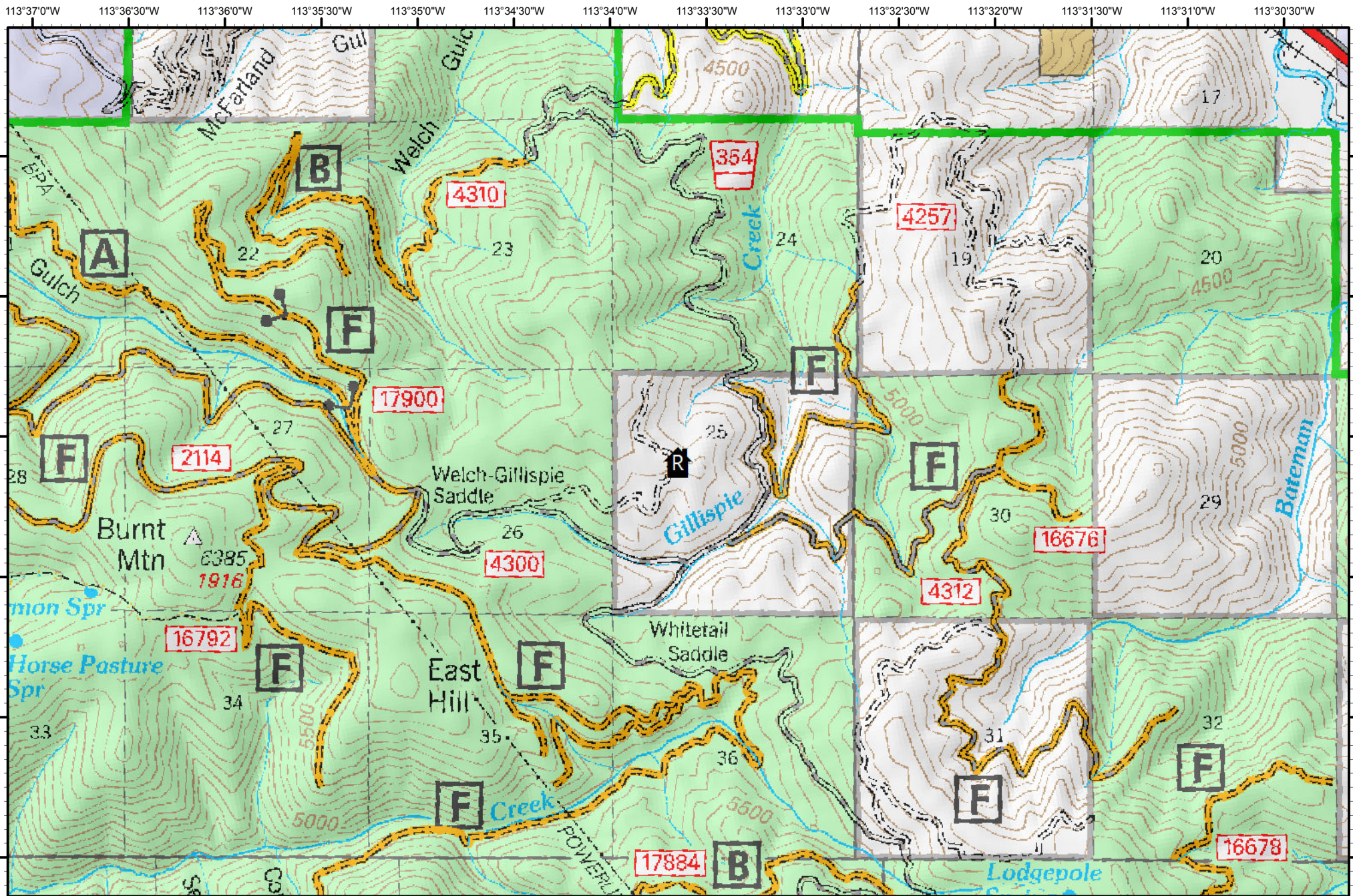

46





STRUCTURES Sapphire Complex

MT-LNF-001463
8/4/2017



-  Structure
-  Residence
-  Outbuilding
-  Commercial
-  Other

Land Ownership

-  USFS Wilderness
-  Lolo National Forest
-  Adjacent National Forest Land
-  BLM
-  Other Federal Land
-  State
-  Other Land Ownership
-  Plum Creek Timber Company

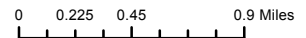

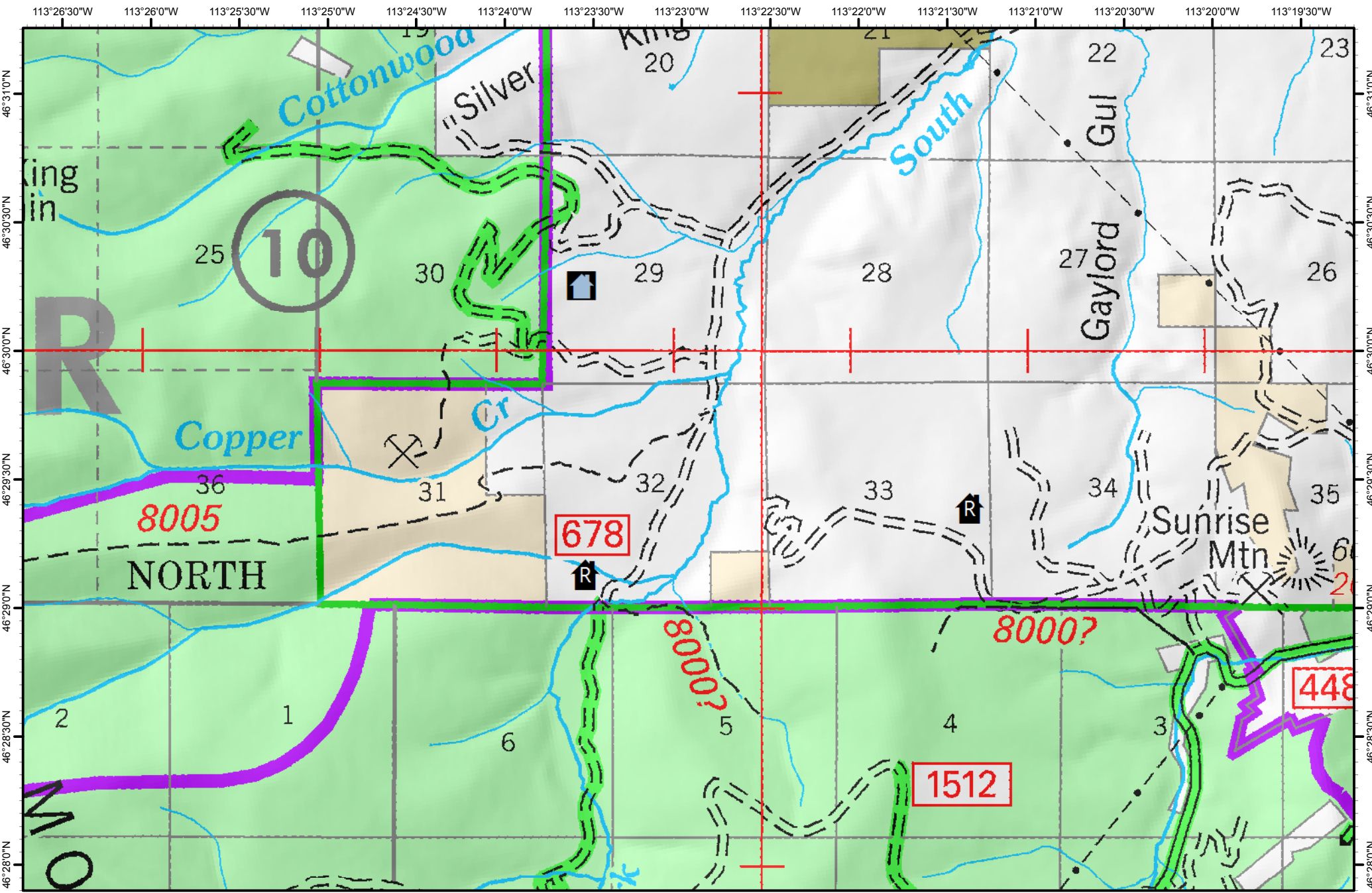

STRUCTURES Sapphire Complex

MT-LNF-001463
8/4/2017



- Residence
- Residence
- Outbuilding
- Commercial
- Other

- Land Ownership
- USFS Wilderness
 - Lolo National Forest
 - Adjacent National Forest Land
 - BLM
 - Other Federal Land
 - State
 - Other Land Ownership
 - Plum Creek Timber Company

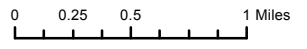

48

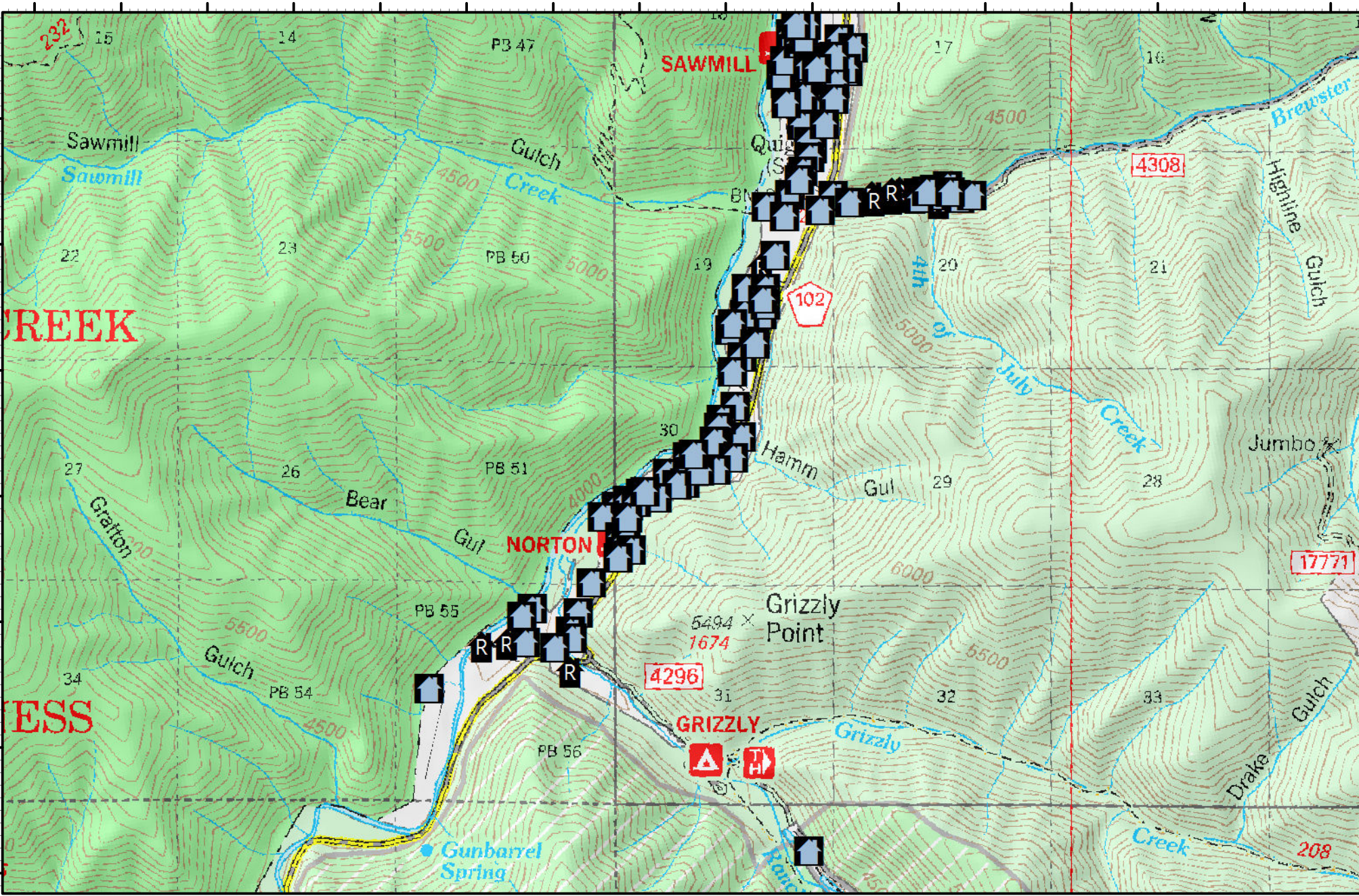

STRUCTURES Sapphire Complex

MT-LNF-001463
8/4/2017



- Residence
- Residence
- Commercial
- Outbuilding
- Other

- Land Ownership
- USFS Wilderness
 - Lolo National Forest
 - Adjacent National Forest Land
 - BLM
 - Other Federal Land
 - State
 - Other Land Ownership
 - Plum Creek Timber Company

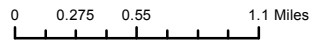

113°43'30"W 113°43'0"W 113°42'30"W 113°42'0"W 113°41'30"W 113°41'0"W 113°40'30"W 113°40'0"W 113°39'30"W 113°39'0"W 113°38'30"W 113°38'0"W 113°37'30"W 113°37'0"W 113°36'30"W 113°36'0"W

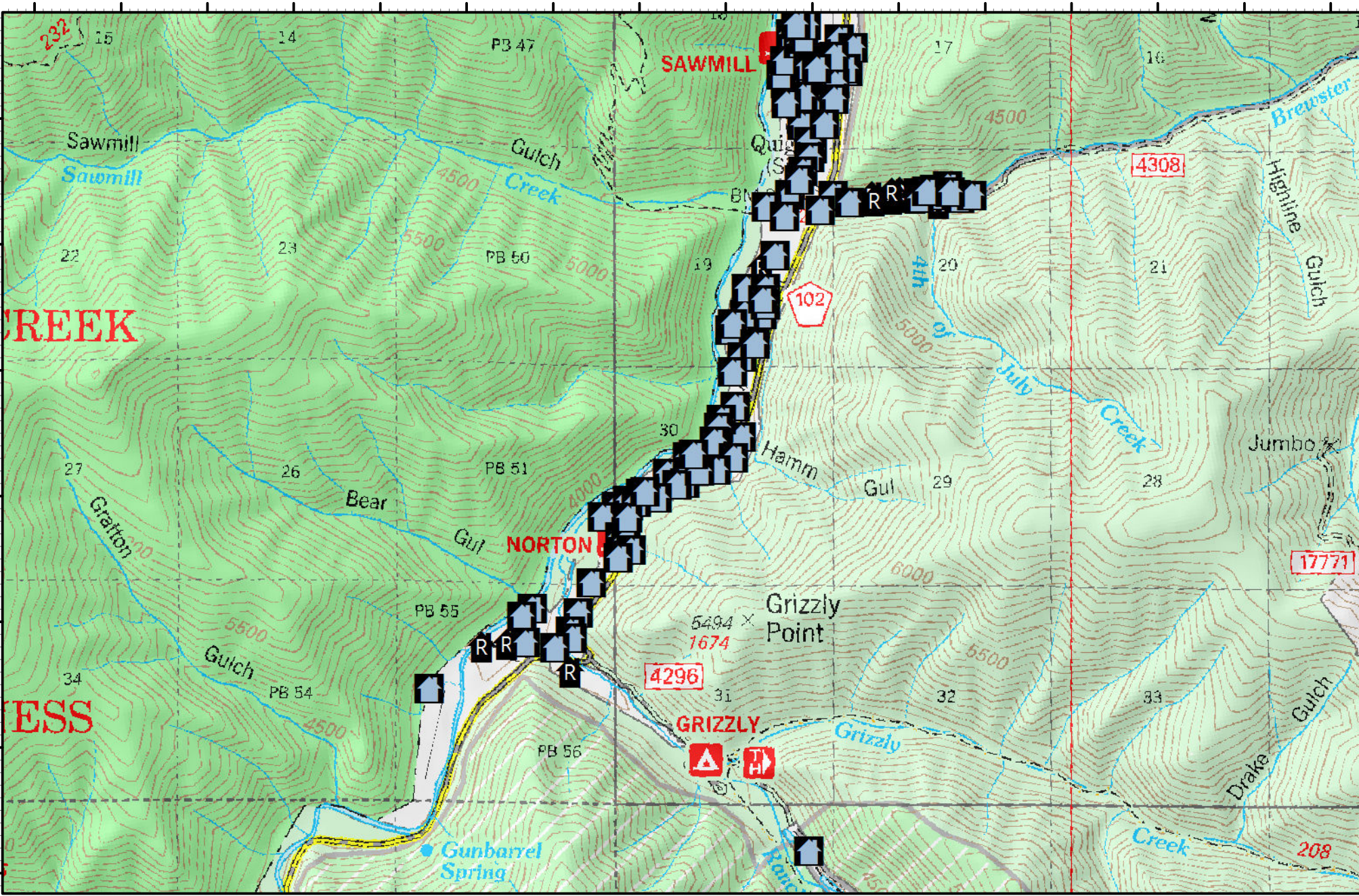

STRUCTURES Sapphire Complex

MT-LNF-001463
8/4/2017



- Residence
- Residence
- Commercial
- Outbuilding
- Other

- ### Land Ownership
- USFS Wilderness
 - Lolo National Forest
 - Adjacent National Forest Land
 - BLM
 - Other Federal Land
 - State
 - Other Land Ownership
 - Plum Creek Timber Company

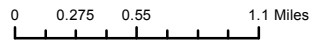

113°43'30"W 113°43'0"W 113°42'30"W 113°42'0"W 113°41'30"W 113°41'0"W 113°40'30"W 113°40'0"W 113°39'30"W 113°39'0"W 113°38'30"W 113°38'0"W 113°37'30"W 113°37'0"W 113°36'30"W 113°36'0"W

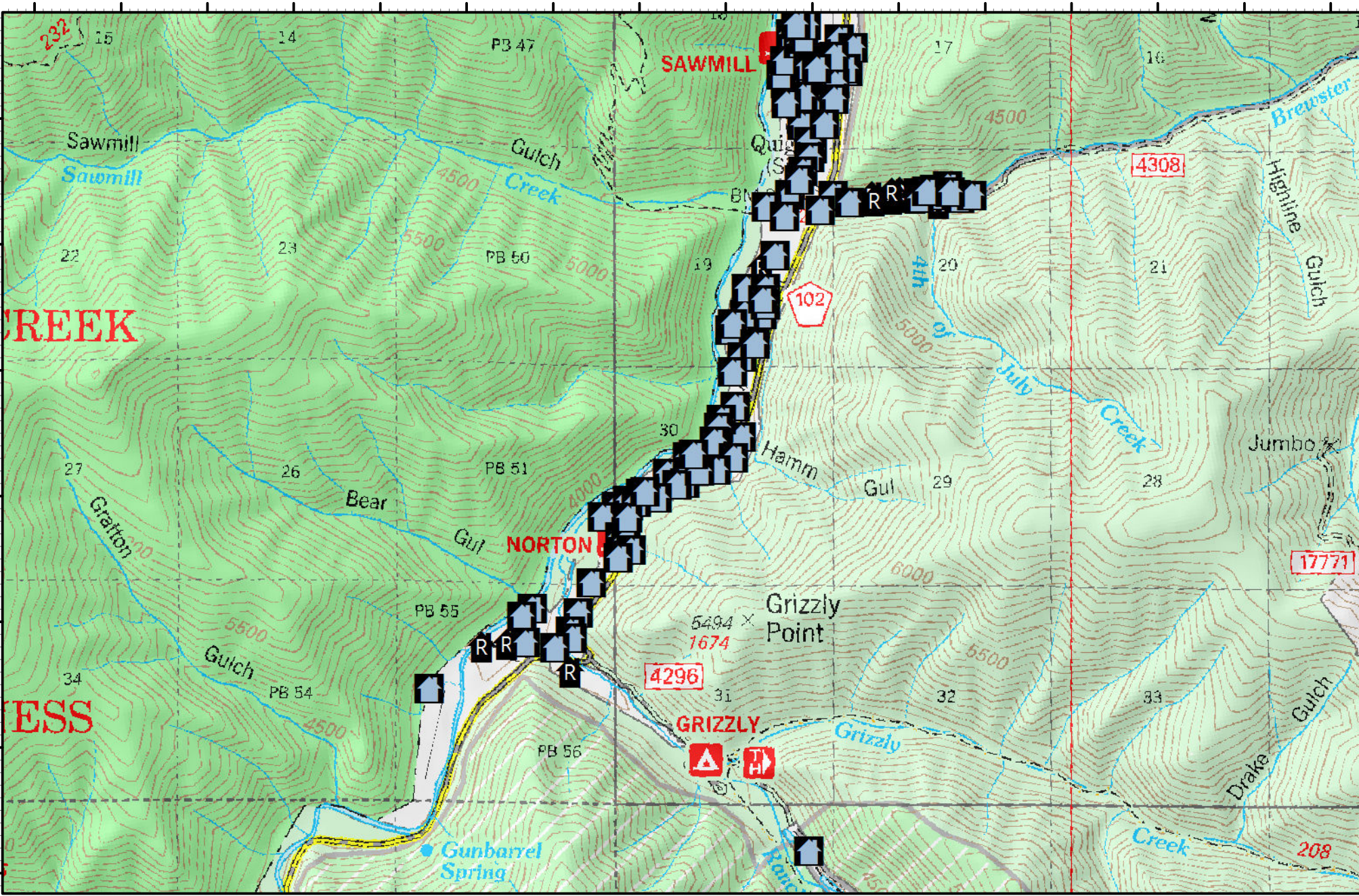

STRUCTURES Sapphire Complex

MT-LNF-001463
8/4/2017



- Residence
- Residence
- Outbuilding
- Commercial
- Other

- Land Ownership
- USFS Wilderness
 - Lolo National Forest
 - Adjacent National Forest Land
 - BLM
 - Other Federal Land
 - State
 - Other Land Ownership
 - Plum Creek Timber Company

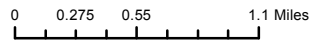

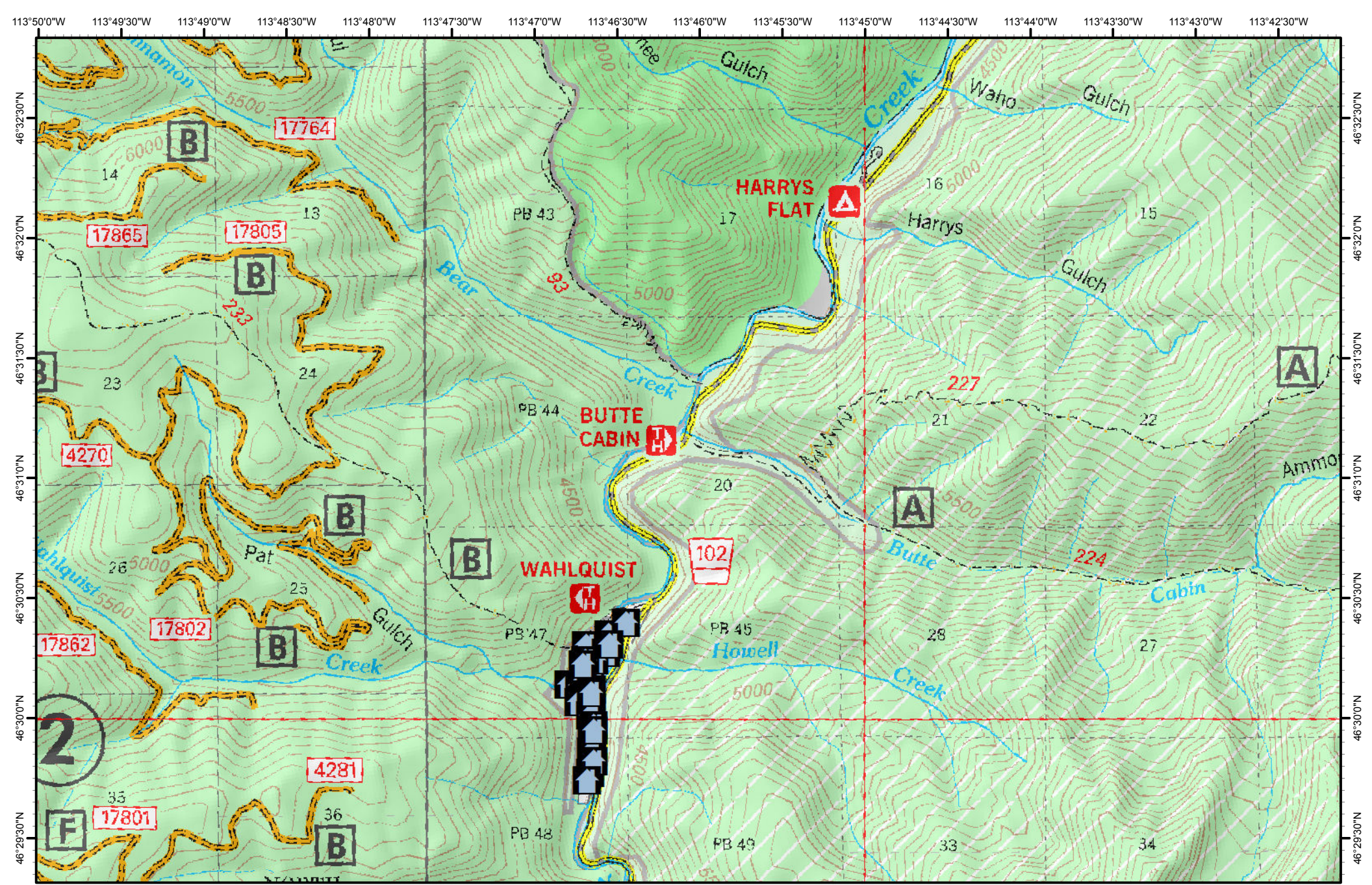

STRUCTURES Sapphire Complex

MT-LNF-001463
8/4/2017



- Commercial
- Residence
- Other
- Outbuilding

- USFS Wilderness
- Lolo National Forest
- Adjacent National Forest Land
- BLM

Land Ownership

- Other Federal Land
- State
- Other Land Ownership
- Plum Creek Timber Company

52

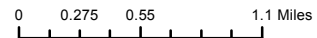

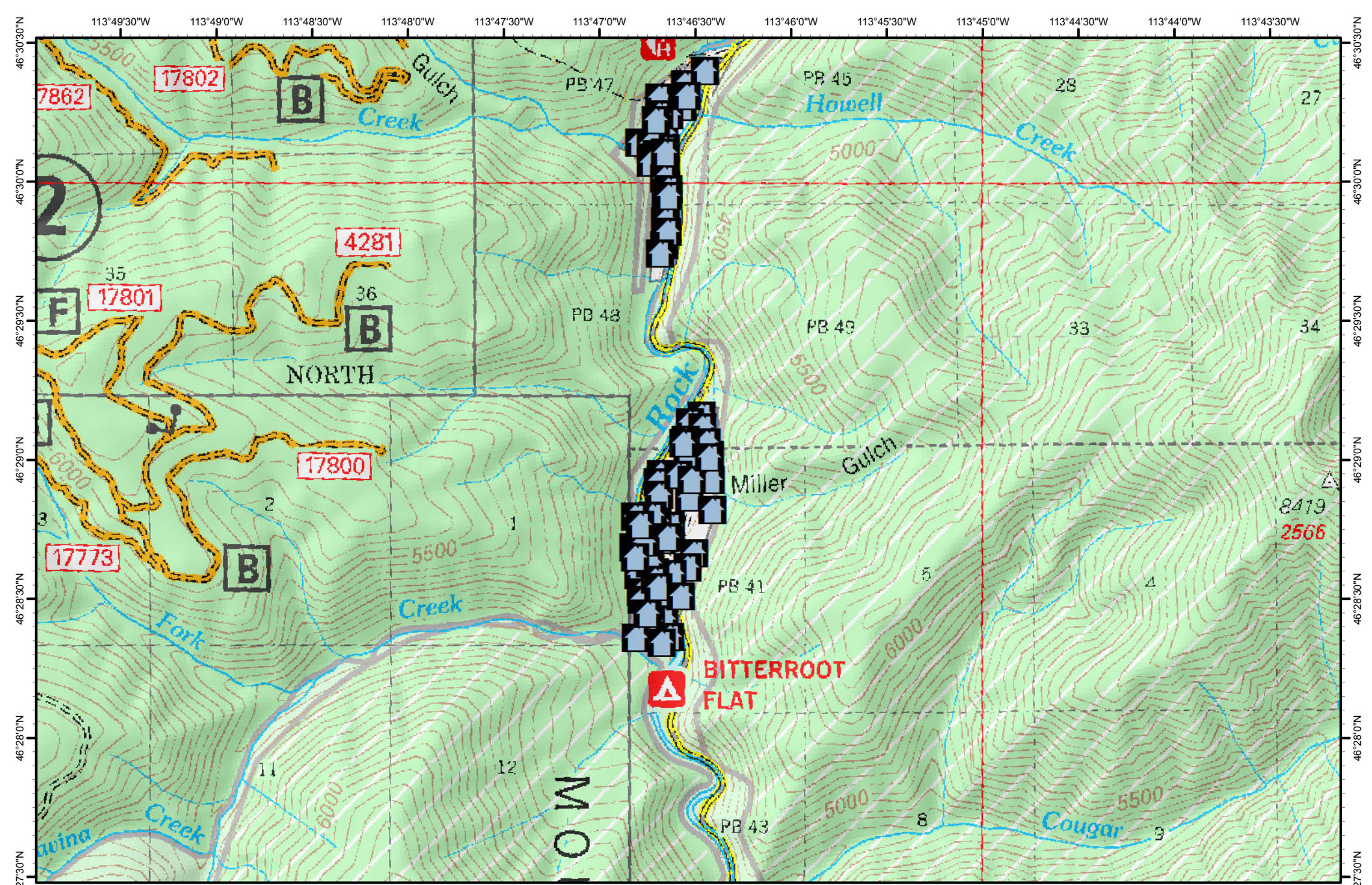

STRUCTURES Sapphire Complex

MT-LNF-001463
8/4/2017



- Residence
- Residence
- Outbuilding
- Commercial
- Other

- Land Ownership
- USFS Wilderness
 - Lolo National Forest
 - Adjacent National Forest Land
 - BLM
 - Other Federal Land
 - State
 - Other Land Ownership
 - Plum Creek Timber Company

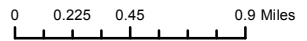

53

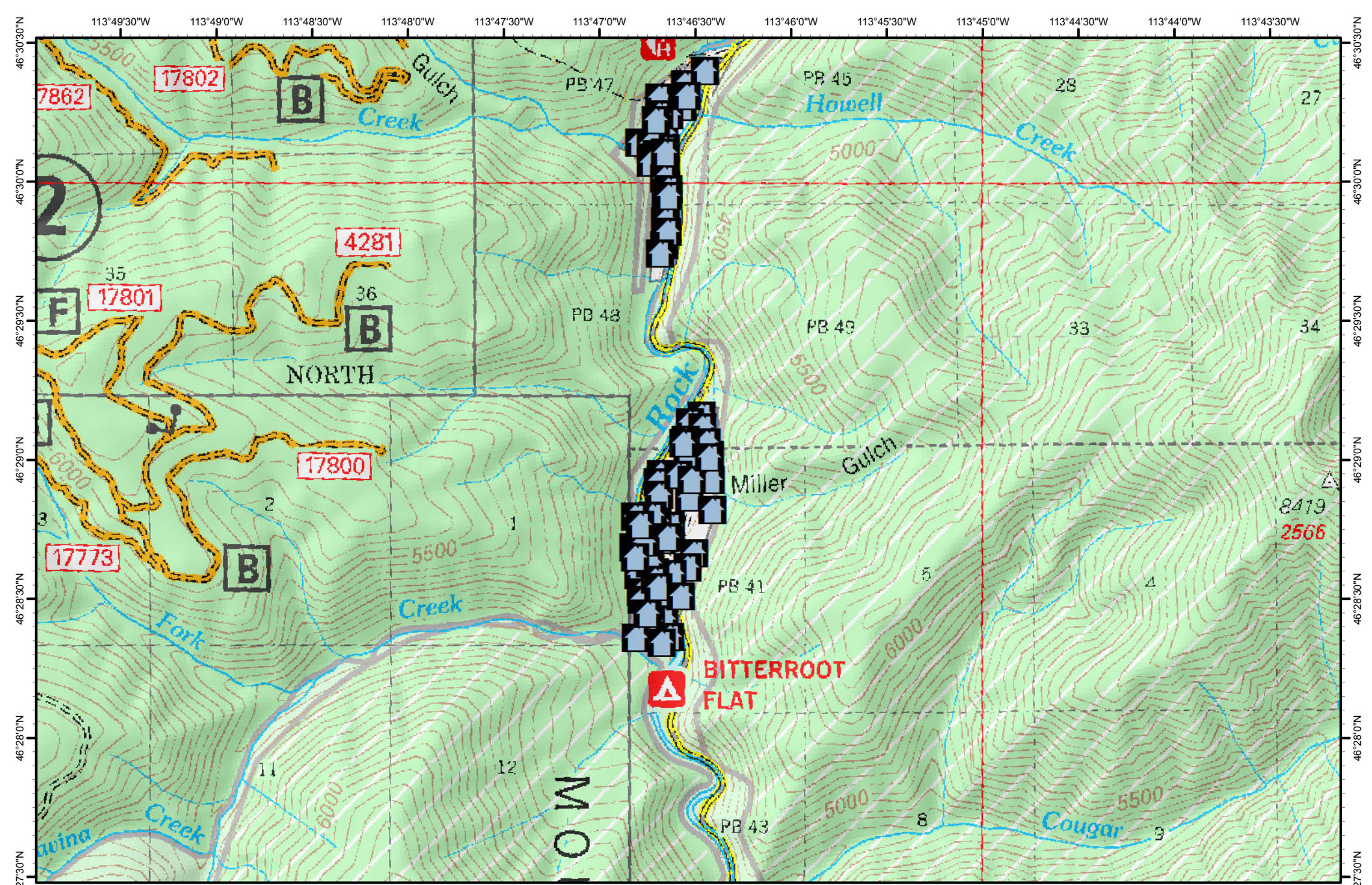

STRUCTURES Sapphire Complex

MT-LNF-001463
8/4/2017



- Residence
- Commercial
- Other
- Outbuilding

- Land Ownership
- USFS Wilderness
 - Lolo National Forest
 - Adjacent National Forest Land
 - BLM
 - Other Federal Land
 - State
 - Other Land Ownership
 - Plum Creek Timber Company

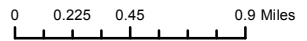

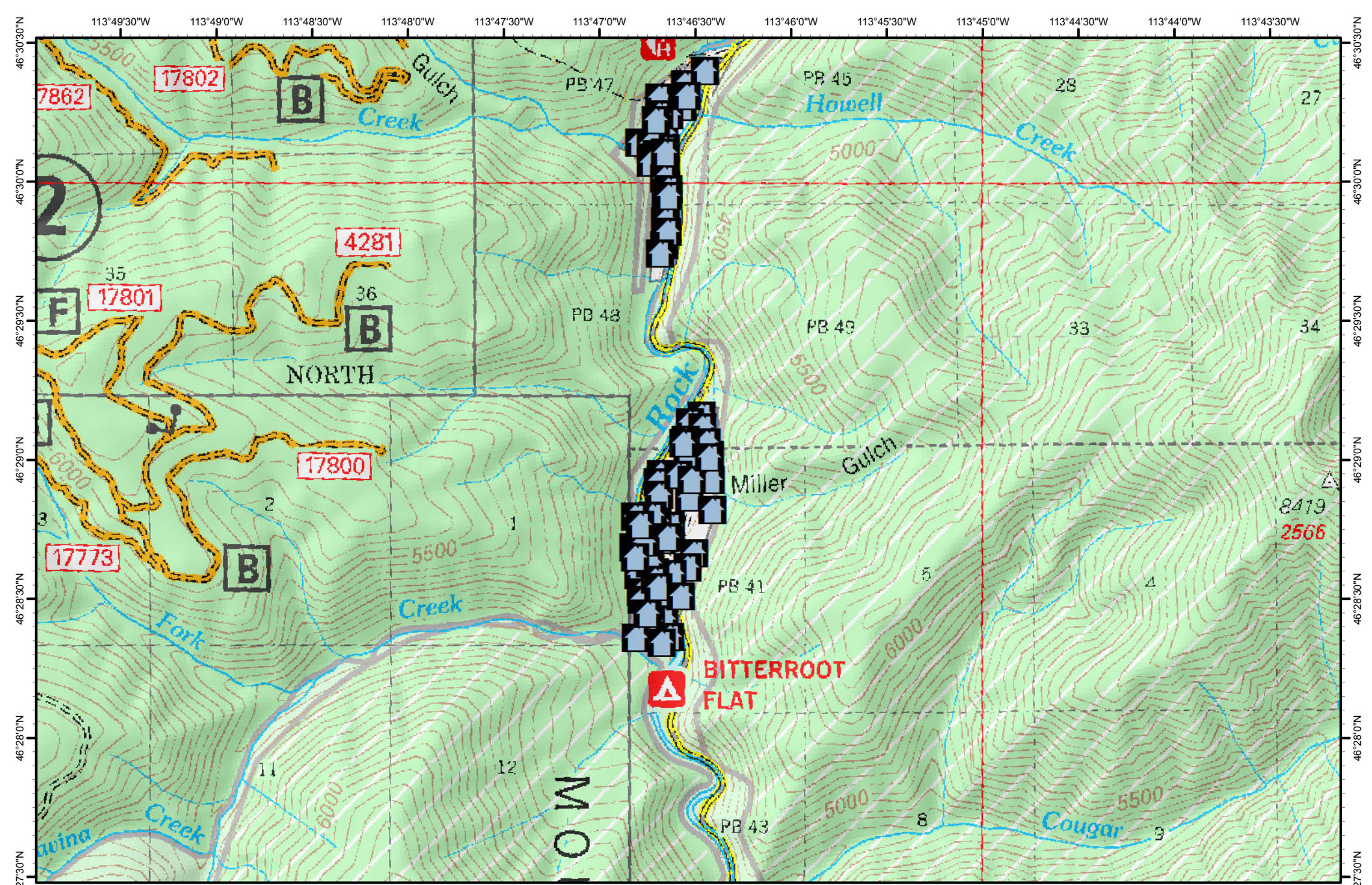

STRUCTURES Sapphire Complex

MT-LNF-001463
8/4/2017



- Residence
- Other
- Commercial
- Residence
- Outbuilding

- Land Ownership
- USFS Wilderness
 - Lolo National Forest
 - Adjacent National Forest Land
 - BLM
 - Other Federal Land
 - State
 - Other Land Ownership
 - Plum Creek Timber Company

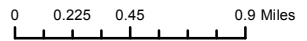

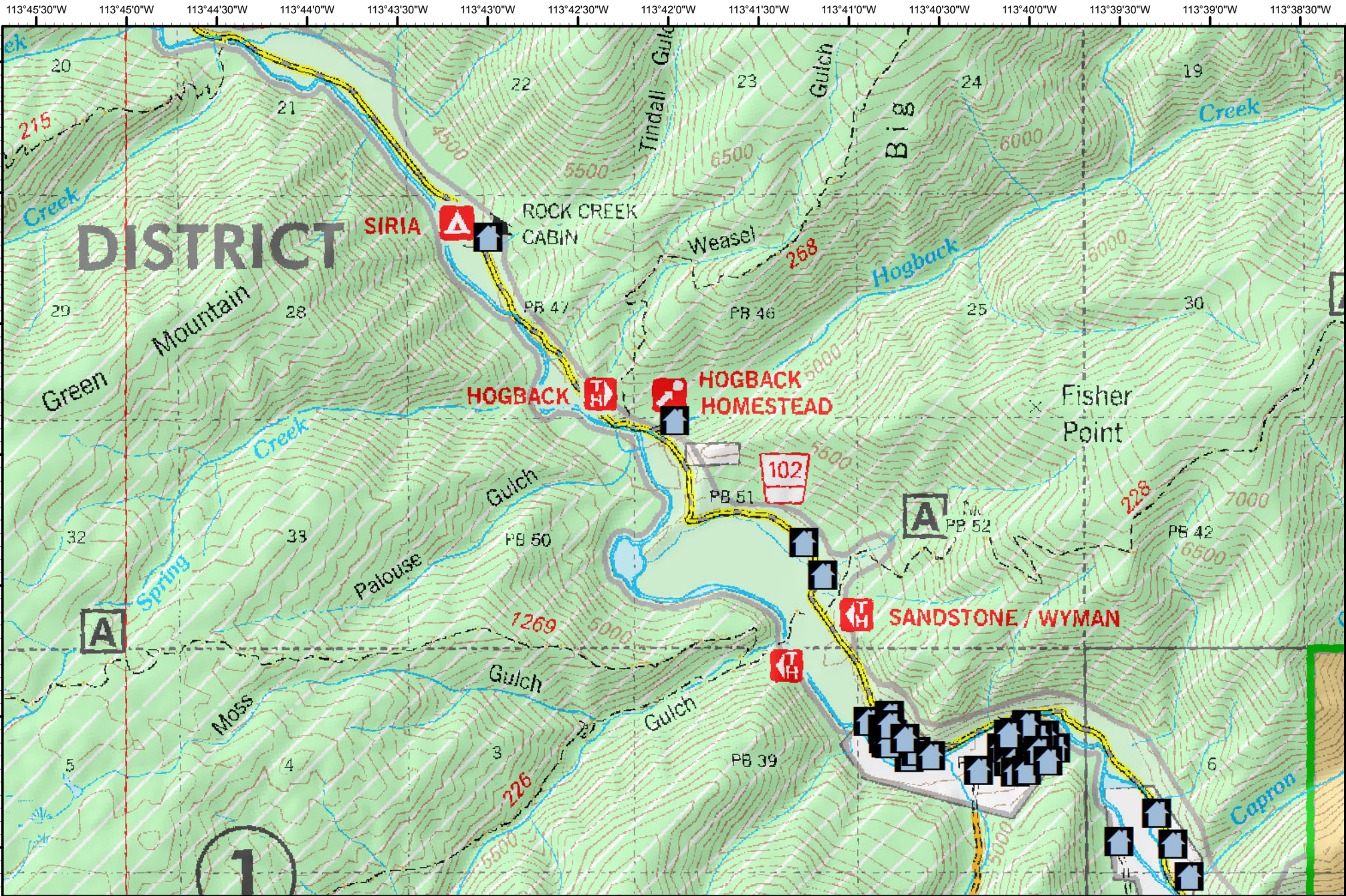

STRUCTURES Sapphire Complex

MT-LNF-001463
8/4/2017



Residence
Outbuilding

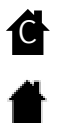

Commercial
Other

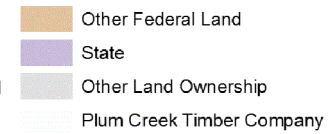
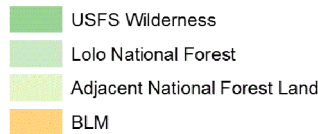

Land Ownership

56

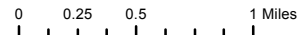

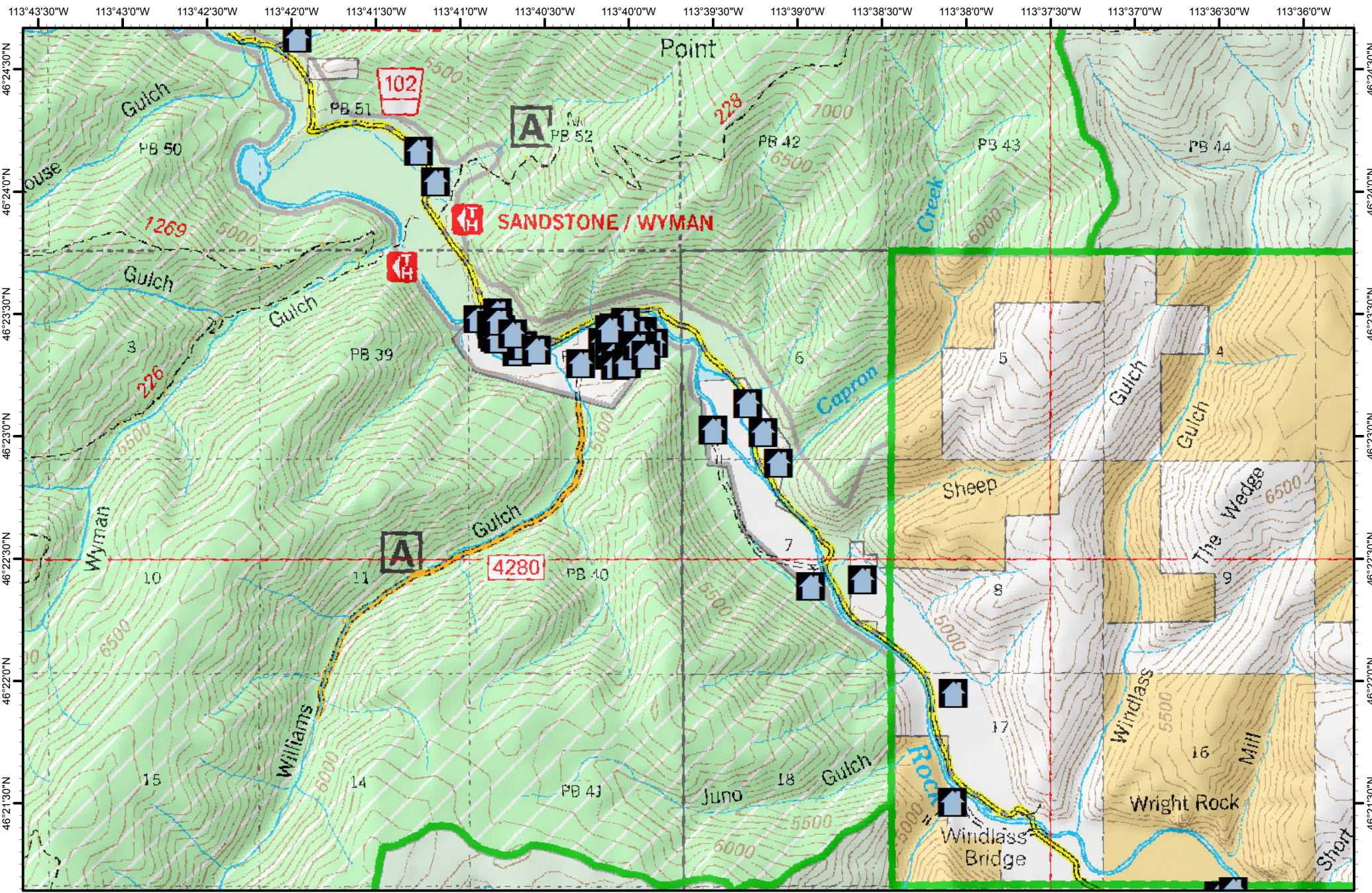

STRUCTURES Sapphire Complex

MT-LNF-001463
8/4/2017



- Residence
- Residence
- Commercial
- Outbuilding
- Other

- Land Ownership
- USFS Wilderness
 - Lolo National Forest
 - Adjacent National Forest Land
 - BLM
 - Other Federal Land
 - State
 - Other Land Ownership
 - Plum Creek Timber Company

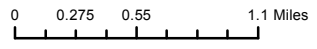

57

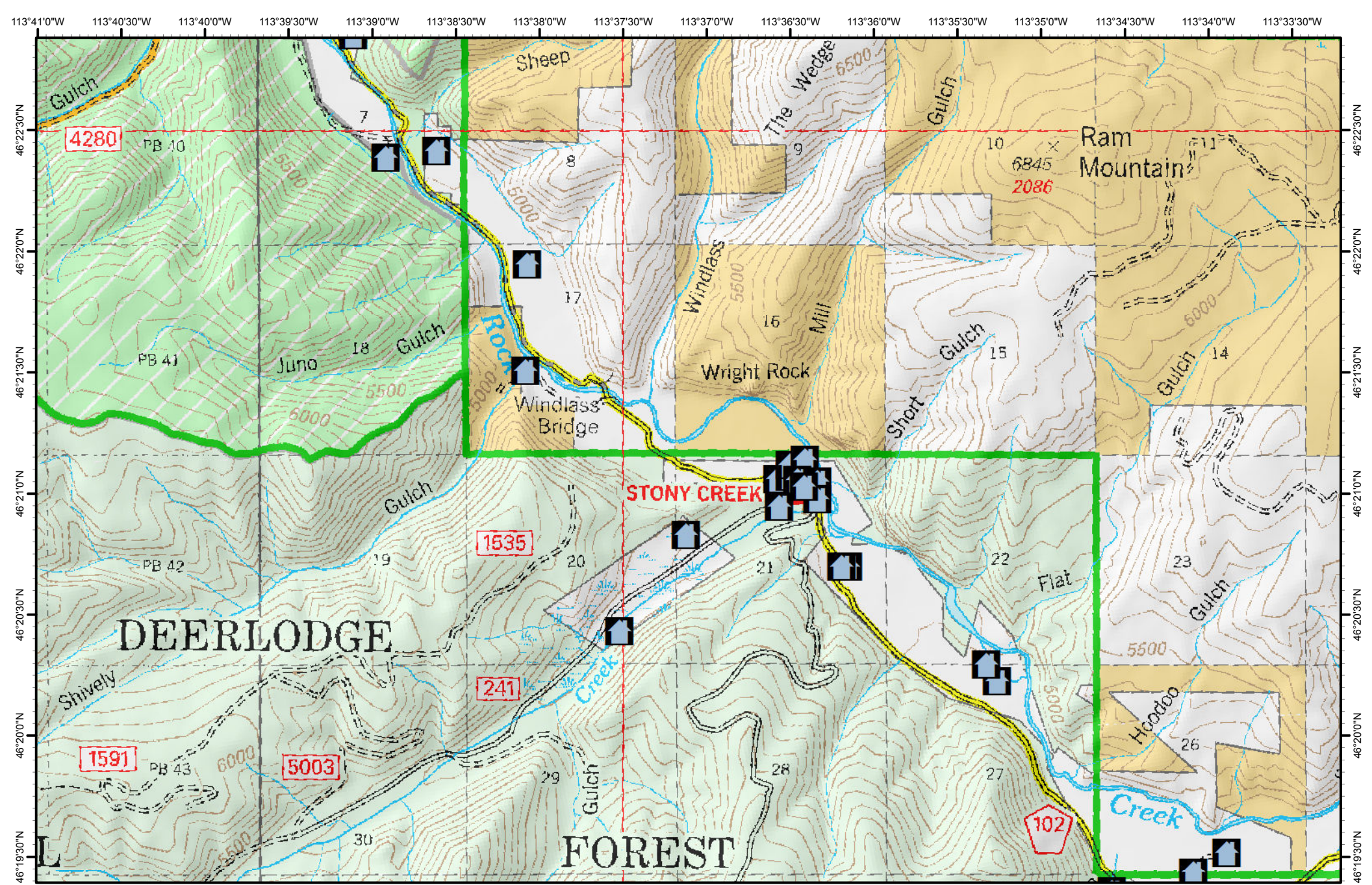

STRUCTURES
Sapphire Complex
 MT-LNF-001463
 8/4/2017



- Residence
- Residence
- Commercial
- Outbuilding
- Other

- Land Ownership**
- USFS Wilderness
 - Lolo National Forest
 - Adjacent National Forest Land
 - BLM
 - Other Federal Land
 - State
 - Other Land Ownership
 - Plum Creek Timber Company

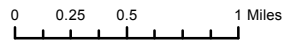

58

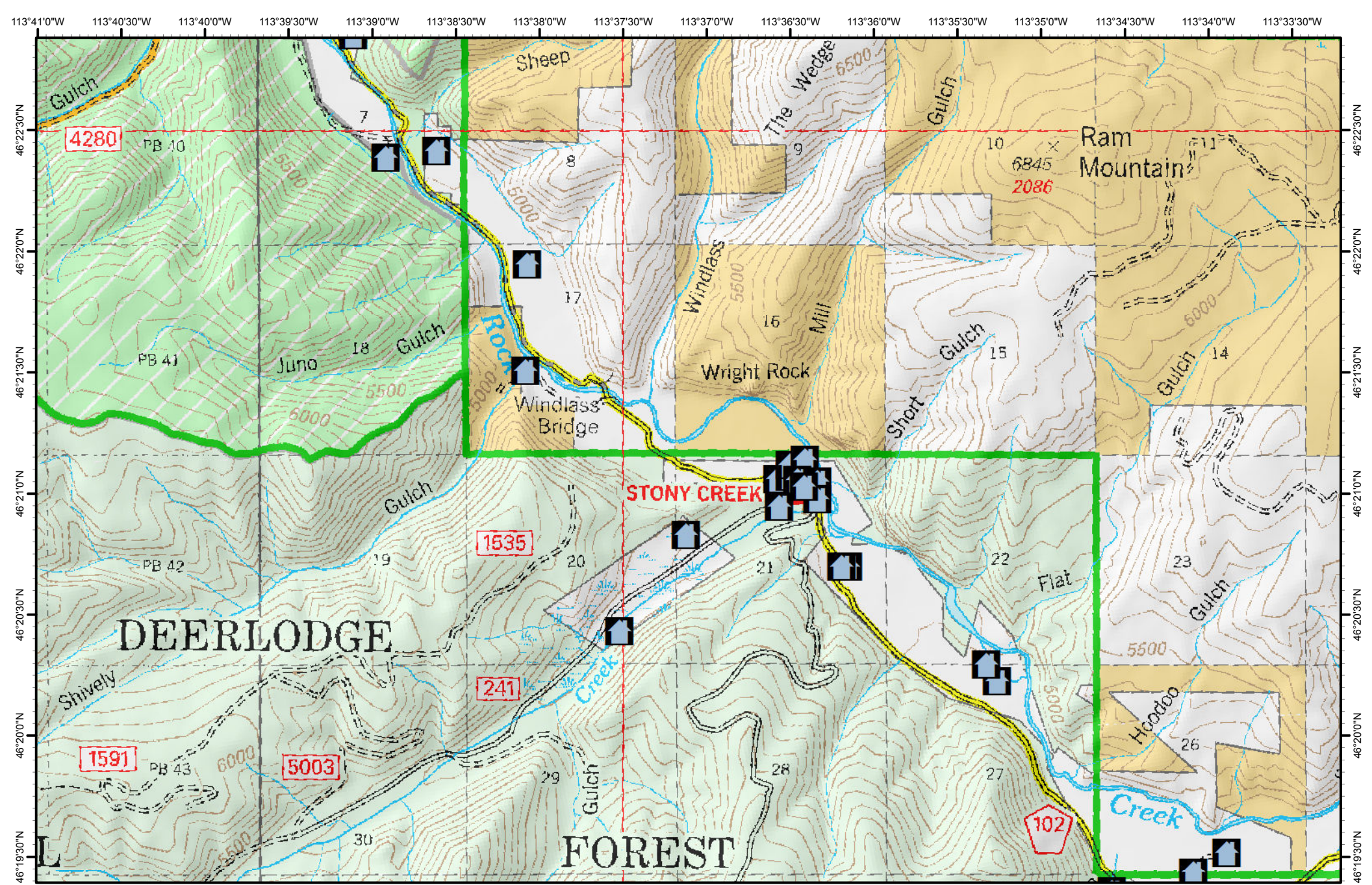

STRUCTURES
Sapphire Complex
 MT-LNF-001463
 8/4/2017



- Residence
- Other
- Commercial
- Outbuilding

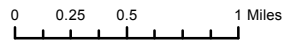

- Land Ownership
- USFS Wilderness
 - Lolo National Forest
 - Adjacent National Forest Land
 - BLM
 - Other Federal Land
 - State
 - Other Land Ownership
 - Plum Creek Timber Company

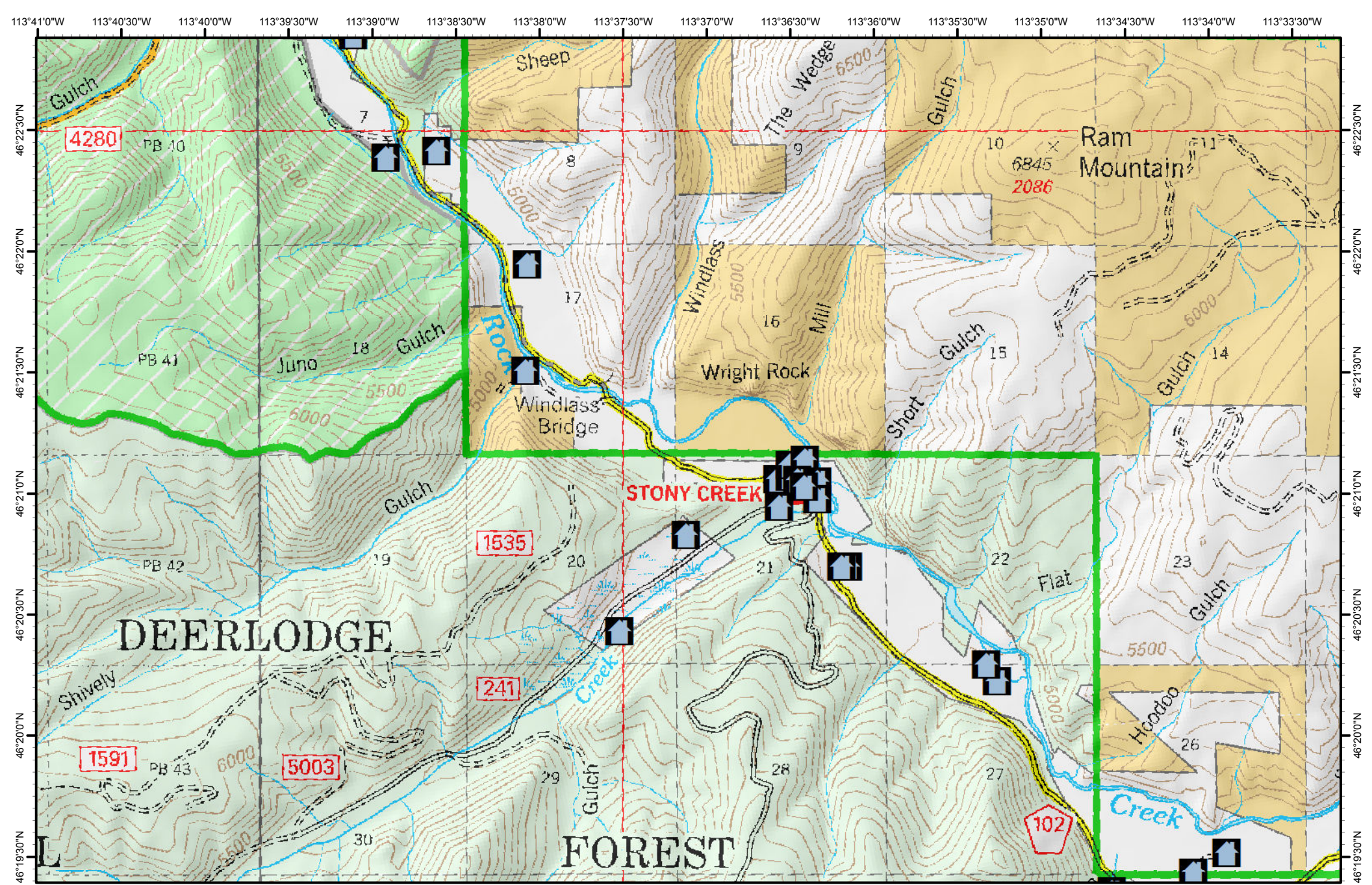



STRUCTURES
Sapphire Complex
 MT-LNF-001463
 8/4/2017



-  Residence
-  Other
-  Commercial
-  Outbuilding

- Land Ownership**
-  USFS Wilderness
 -  Lolo National Forest
 -  Adjacent National Forest Land
 -  BLM
 -  Other Federal Land
 -  State
 -  Other Land Ownership
 -  Plum Creek Timber Company

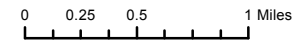

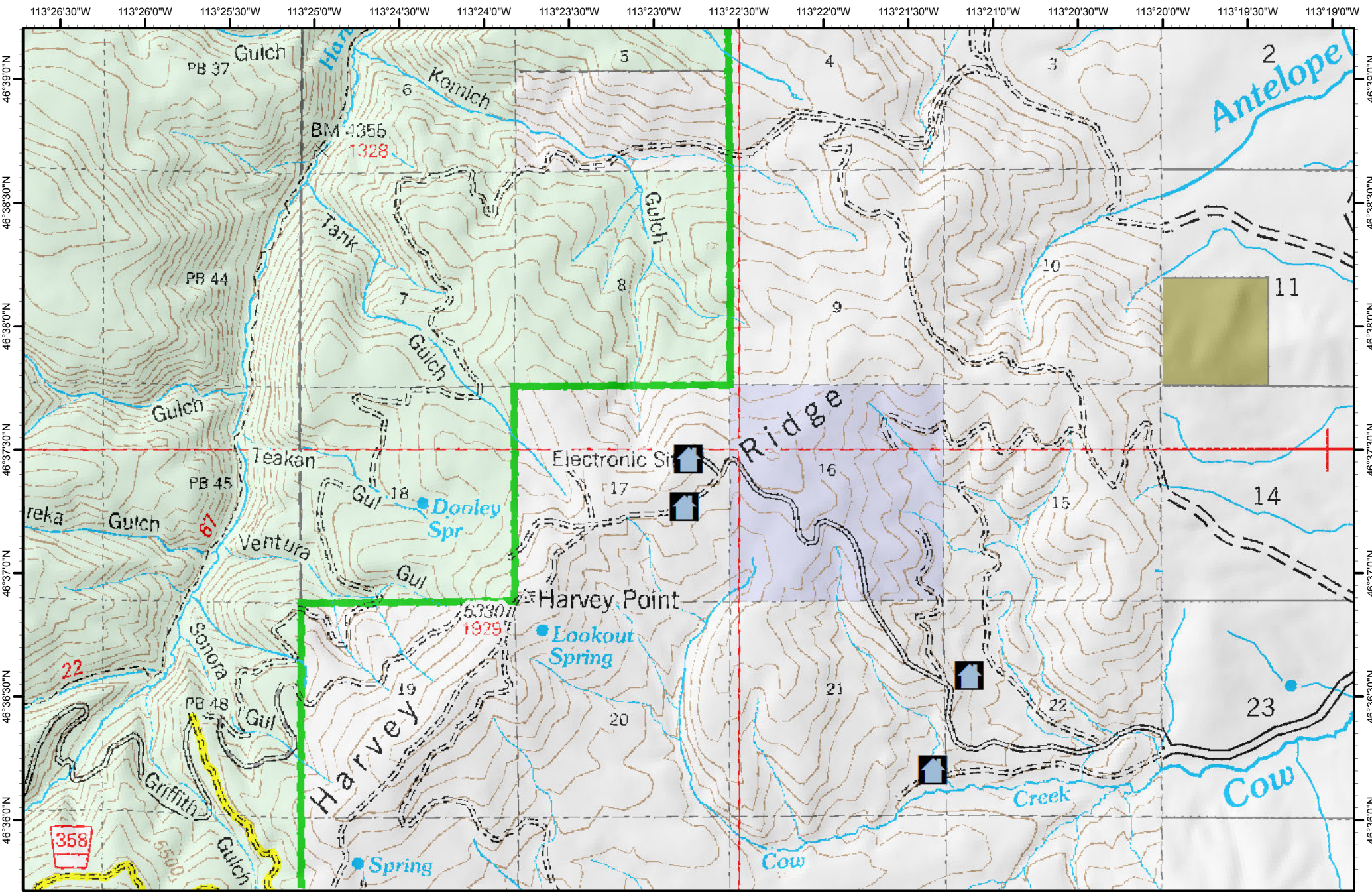

STRUCTURES Sapphire Complex

MT-LNF-001463
8/4/2017



- Residence
- Other
- Commercial
- Outbuilding

- Land Ownership
- USFS Wilderness
 - Lolo National Forest
 - Adjacent National Forest Land
 - BLM
 - Other Federal Land
 - State
 - Other Land Ownership
 - Plum Creek Timber Company

61

