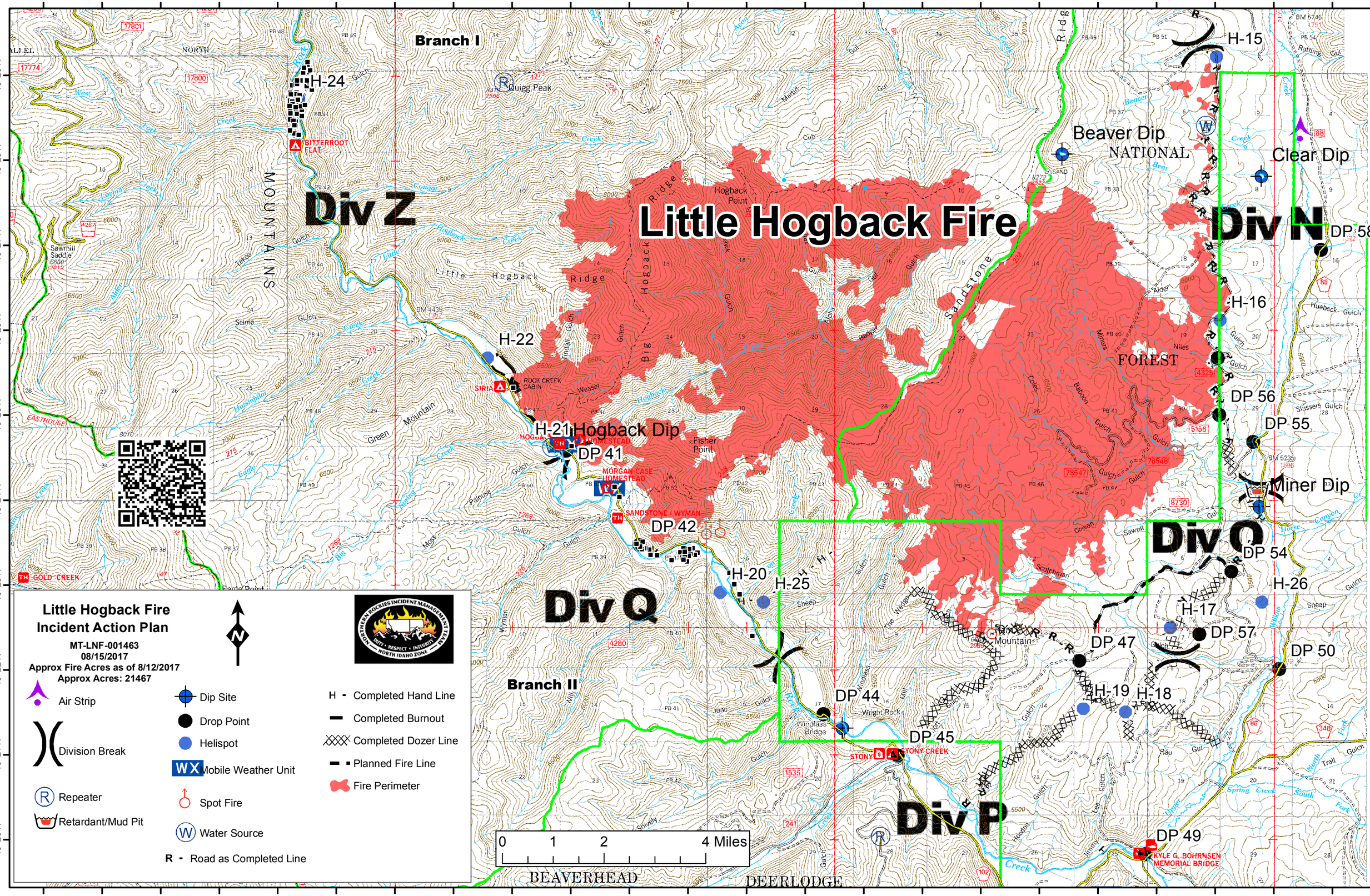
Little Hogback Fire
Little Hogback Fire Incident Action Plan
MT-LNF-001463
08/15/2017
Approx Fire Acres as of 8/12/2017
Approx Acres: 21467
Air Strip
Division Break
Repeater
Retardant/Mud Pit
Dip Site
Drop Point
Helispot
Mobile Weather Unit
Spot Fire
Water Source
R - Road as Completed Line
H - Completed Hand Line
Completed Burnout
Completed Dozer Line
Planned Fire Line
Fire Perimeter
0 1 2 4 Miles
Div Z
Div N
Div Q
Div P
Branch I
Branch II
H-15
H-16
H-17
H-18
H-19
H-20
H-21
H-22
H-24
H-25
H-26
DP 41
DP 42
DP 44
DP 45
DP 47
DP 49
DP 50
DP 54
DP 55
DP 56
DP 57
DP 58
Beaver Dip
Clear Dip
Hogback Dip
Miner Dip
Quigg Peak
Hogback Point
Fisher Point
Sandstone Ridge
Big Hogback Ridge
Little Hogback Ridge
BITTERROOT FLAT
ROCK CREEK CABIN
MORGAN-CASE HOMESTEAD
SANDSTONE - WYMAN
STONY CREEK
KYLE G. BOHRNSEN MEMORIAL BRIDGE
GOLD CREEK
BEAVERHEAD
DEERLODGE
NORTHERN ROCKIES INCIDENT MANAGEMENT TEAM
DUTY • RESPECT • INTEGRITY
NORTH IDAHO ZONE