

113°7'0"W 113°5'0"W 113°3'0"W 113°1'0"W 112°59'0"W 112°57'0"W 112°55'0"W 112°53'0"W 112°51'0"W 112°49'0"W 112°47'0"W 112°45'0"W 112°43'0"W 112°41'0"W 112°39'0"W 112°37'0"W 112°35'0"W 112°33'0"W 112°31'0"W 112°29'0"W 112°27'0"W 112°25'0"W 112°23'0"W 112°21'0"W

48°37'0"N
48°36'0"N
48°35'0"N
48°34'0"N
48°33'0"N
48°32'0"N
48°31'0"N
48°30'0"N
48°29'0"N
48°28'0"N
48°27'0"N
48°26'0"N
48°25'0"N
48°24'0"N
48°23'0"N
48°22'0"N
48°21'0"N
48°20'0"N
48°19'0"N
48°18'0"N
48°17'0"N
48°16'0"N
48°15'0"N
48°14'0"N
48°13'0"N
48°12'0"N
48°11'0"N
48°10'0"N
48°9'0"N
48°8'0"N
48°7'0"N
48°6'0"N
48°5'0"N
48°4'0"N
48°3'0"N
48°2'0"N
48°1'0"N
48°0'0"N
47°59'0"N
47°58'0"N
47°57'0"N
47°56'0"N
47°55'0"N

Crucifixion Creek Fire
10,080 acres (IR 9/11 @ 2123)
Strawberry Fire
11,325 acres (IR 9/11 @ 2123)
Scalp Fire
16,958 acres (IR 9/11 @ 2135)
Dolly Varden
424 acres (IR 9/11 @ 2215)

Type	ID	Latitude	Longitude
Drop Point	DP-1	-113° 7.140'	48° 19.987'
Drop Point	DP-2	-112° 48.480'	48° 9.158'
Helispot	H-1	-113° 7.173'	48° 20.012'
Helispot	H-2	-113° 8.386'	48° 18.423'
Helispot	H-3	-112° 51.826'	48° 9.688'
Helispot	H-4	-112° 56.090'	47° 52.876'
Helispot	H-5	-113° 8.654'	48° 15.681'
Staging Area	Swift Staging Area	-112° 52.087'	48° 9.889'

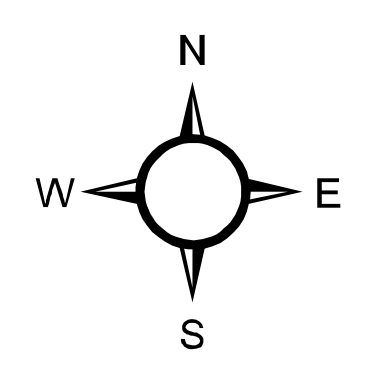

**Helena - Lewis and Clark NF
Rocky Mountain Ranger District
USFS Region One
Air Ops Map 9/14/2017**



- () Division Break
- Drop Point
- Helispot
- Ⓡ Lookout
- Ⓡ Repeater
- Ⓢ Staging Area
- Ⓜ Water Source
- Military Training Route
- Power or Phone Line
- Ski Area
- Electronic Site
- Admin Sites
- Structures (Eplan)
- Structure (MSL)
- MajorHwys_MSL
- ⊘ Completed Dozer Line
- ⊘ Management Action Point
- ⊘ Temporary Flight Restriction
- Fire Perimeter
- Continental Divide
- Planning Area

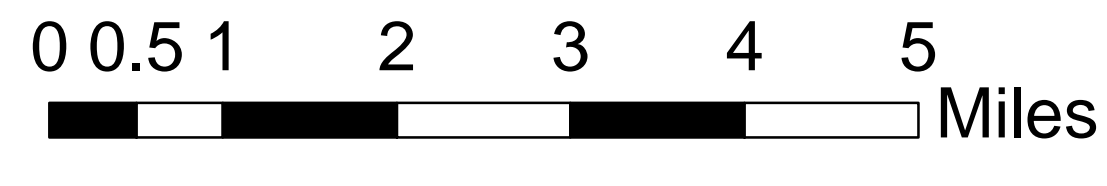

Prepared by Jay Baker
Sept. 13, 2017 at 1930

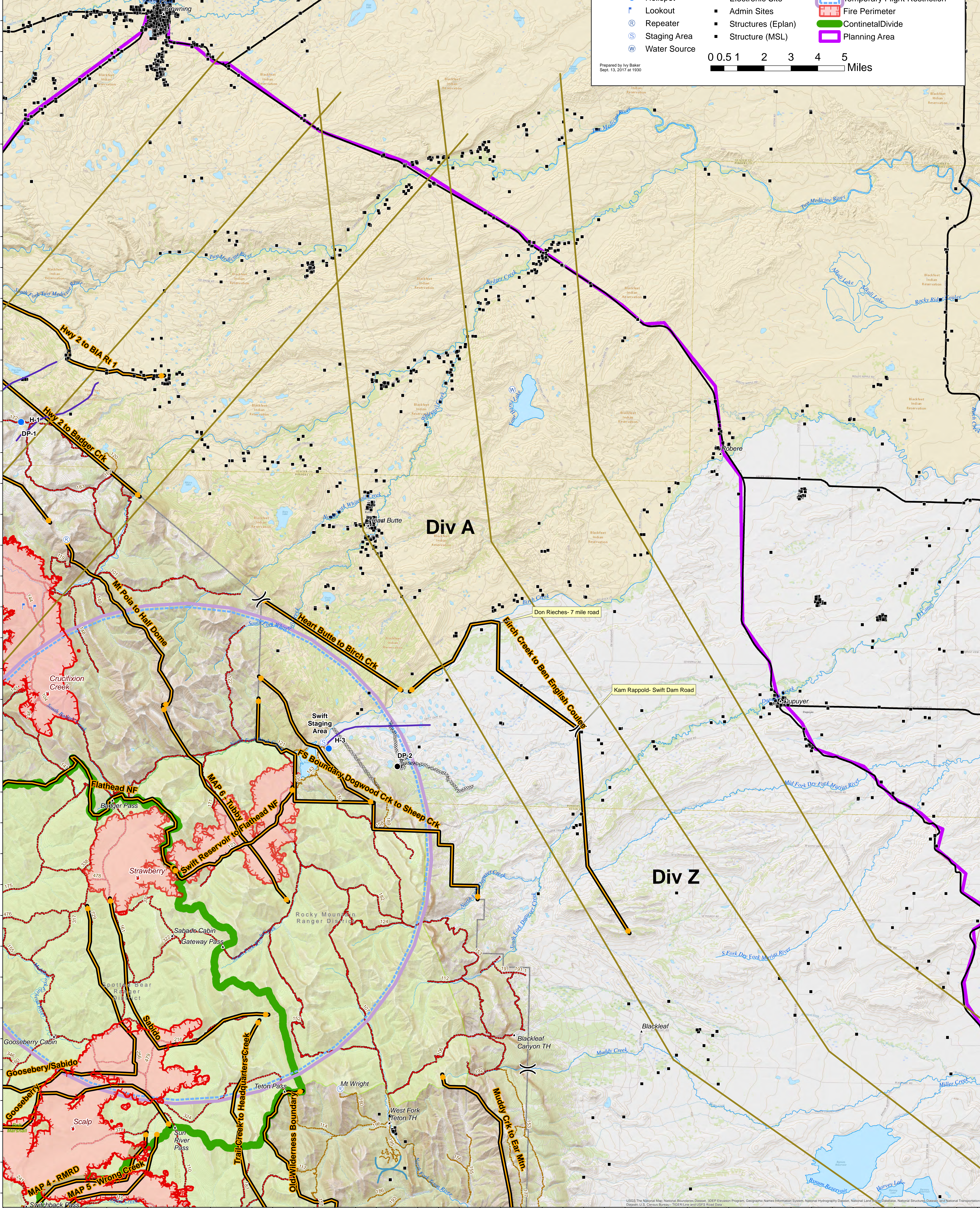

USGS The National Map, National Boundaries Dataset, 3DEP Elevation Program, Geographic Names Information System, National Hydrography Dataset, National Land Cover Database, National Structures Dataset, and National Transportation Dataset; U.S. Census Bureau, TIGER/Line and USFS Road Data