

113°51'30"W 113°51'0"W 113°50'30"W 113°50'0"W 113°49'30"W 113°49'0"W 113°48'30"W 113°48'0"W 113°47'30"W 113°47'0"W 113°46'30"W

48°39'0"N 48°38'30"N 48°38'0"N 48°37'30"N 48°37'0"N 48°36'30"N 48°36'0"N 48°35'30"N 48°35'0"N 48°34'30"N 48°34'0"N



# Sprague Incident MT-GNP-000600 Infrared Map

Imagery Date: 9/2/2017 @ 0257 MDT  
Interpreted Acres: 5,116 acres  
IRIN: Maximilian Wahlberg

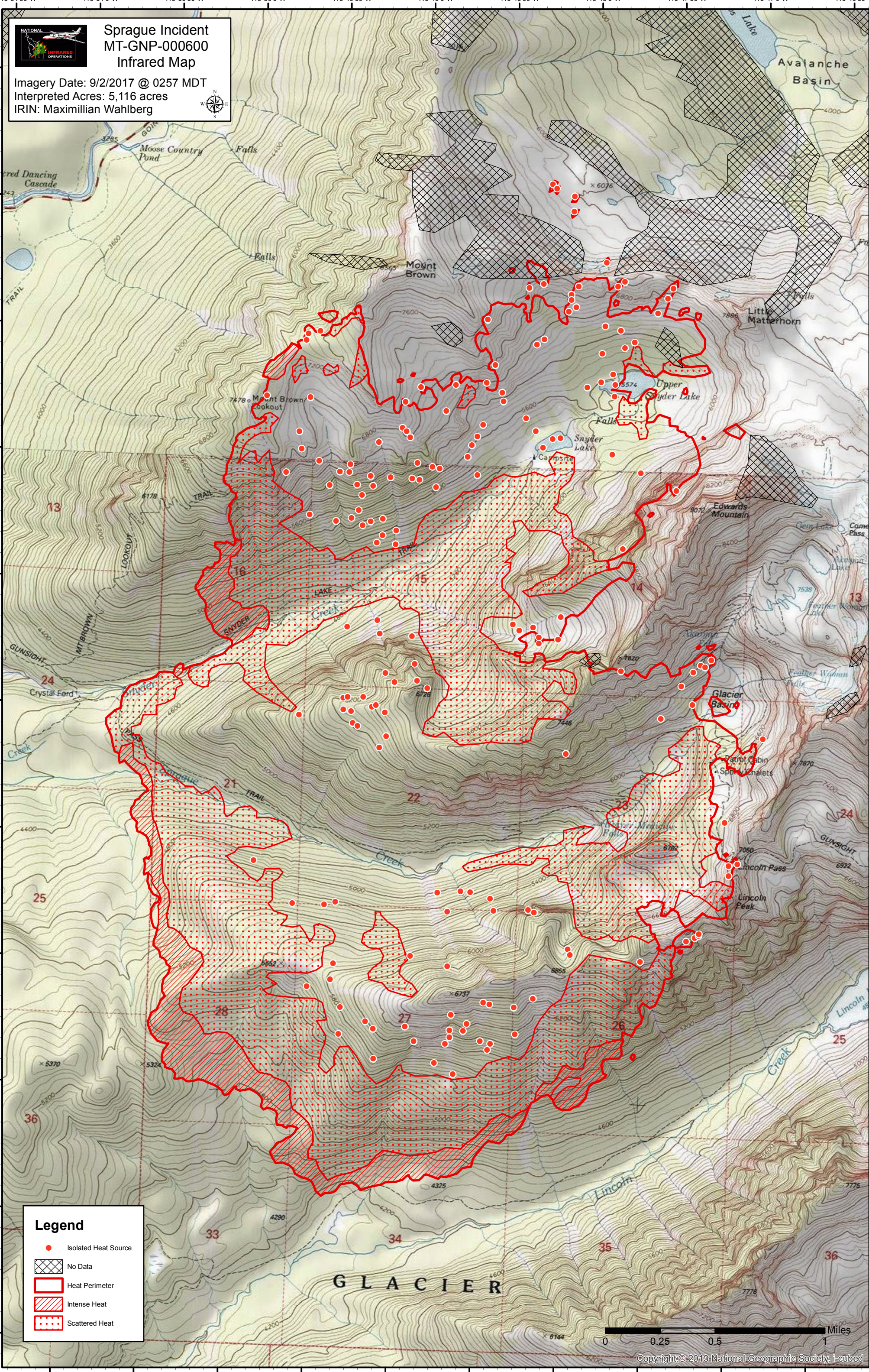

**Legend**

- Isolated Heat Source
- No Data
- Heat Perimeter
- Intense Heat
- Scattered Heat

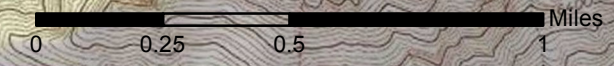

Copyright © 2013 National Geographic Society, I-cubed

113°51'0"W 113°50'30"W 113°50'0"W 113°49'30"W 113°49'0"W 113°48'30"W 113°48'0"W 113°47'30"W 113°47'0"W 113°46'30"W