

113°55'0"W 113°54'0"W 113°53'0"W 113°52'0"W 113°51'0"W 113°50'0"W 113°49'0"W 113°48'0"W 113°47'0"W 113°46'0"W 113°45'0"W

**INFRARED MAP**  
Sprague (MT-GNP-000600)  
Interpreted (IR) Acres 12,965  
Flight: September 5, 2017 @ 2152 MDT  
*IRIN: Cheron Ferland (Taos, NM)*  
*Datum: Nad83 UTM Zone 12*

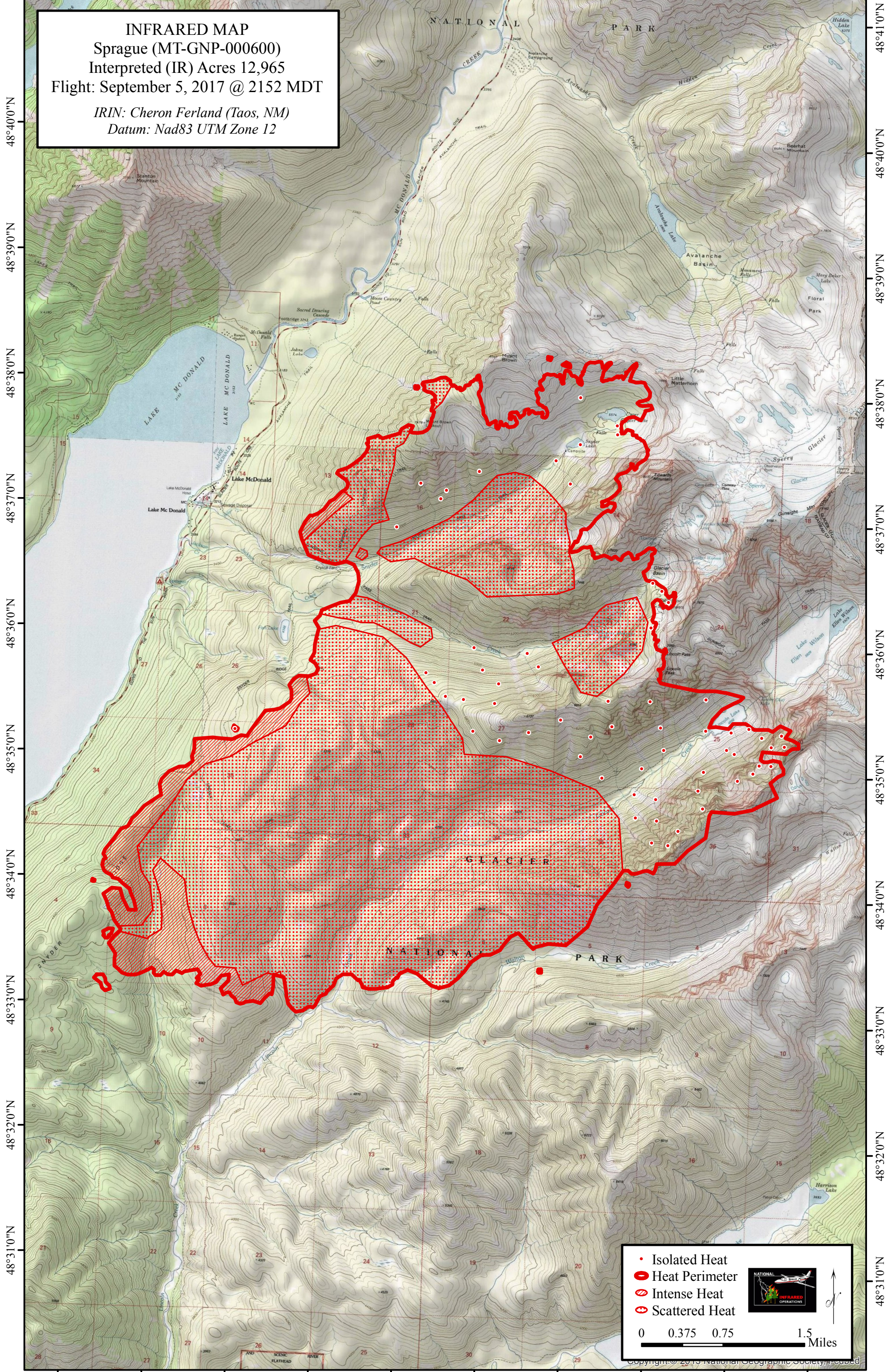

48°41'0"N  
48°40'0"N  
48°39'0"N  
48°38'0"N  
48°37'0"N  
48°36'0"N  
48°35'0"N  
48°34'0"N  
48°33'0"N  
48°32'0"N  
48°31'0"N

48°41'0"N  
48°40'0"N  
48°39'0"N  
48°38'0"N  
48°37'0"N  
48°36'0"N  
48°35'0"N  
48°34'0"N  
48°33'0"N  
48°32'0"N  
48°31'0"N

• Isolated Heat  
● Heat Perimeter  
▨ Intense Heat  
● Scattered Heat



0 0.375 0.75 1.5 Miles

Copyright © 2015 National Geographic Society, Inc.