Strawberry
MT-FNF-000666
Infrared Heat Sources

Imagery time: 0348 MDT 9/10/2017
Interpreted size: 3524 acres
(*Clouds prevented mapping accurate perimeter growth tonight)
Infrared Interpreter: Lindsey Kiesz

- Isolated Heat Source
- Heat Perimeter
- Cloud Cover
- Scattered Heat
- Intense Heat

0 0.5 1 Miles

N

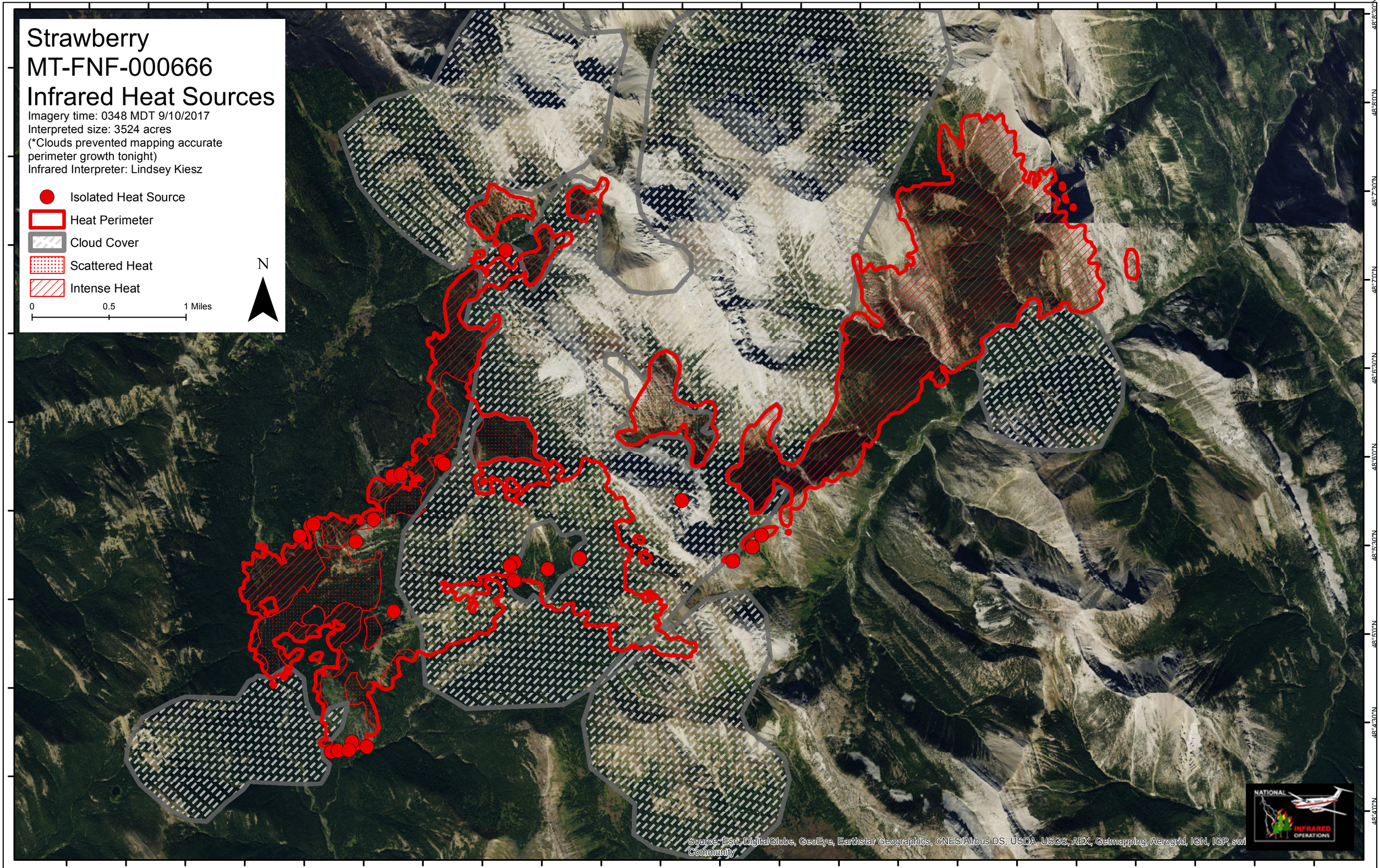

48°8'30"N 48°8'0"N 48°7'30"N 48°7'0"N 48°6'30"N 48°6'0"N 48°5'30"N 48°5'0"N 48°4'30"N 48°4'0"N

113°4'0"W 113°3'30"W 113°3'0"W 113°2'30"W 113°2'0"W 113°1'30"W 113°1'0"W 113°0'30"W 113°0'0"W 112°59'30"W 112°59'0"W 112°58'30"W 112°58'0"W 112°57'30"W 112°57'0"W 112°56'30"W 112°56'0"W 112°55'30"W 112°55'0"W 112°54'30"W 112°54'0"W 112°53'30"W