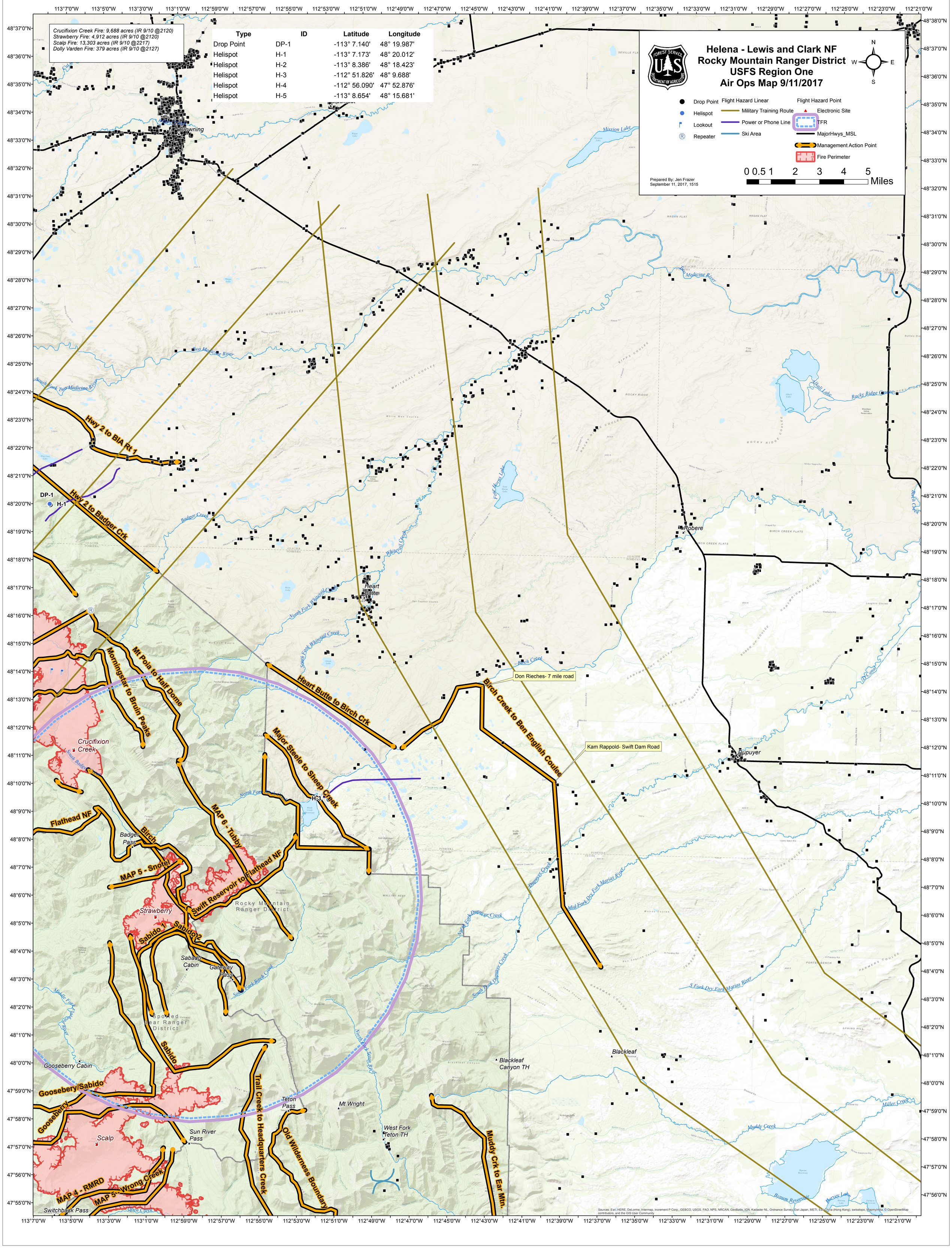
Helena - Lewis and Clark NF
Rocky Mountain Ranger District
USFS Region One
Air Ops Map 9/11/2017
Drop Point
Helispot
Lookout
Repeater
Flight Hazard Linear
Military Training Route
Power or Phone Line
Ski Area
Flight Hazard Point
Electronic Site
TFR
MajorHwys_MSL
Management Action Point
Fire Perimeter
0 0.5 1 2 3 4 5 Miles
Prepared By: Jen Frazer
September 11, 2017, 1515
Crucifixion Creek Fire: 9,688 acres (IR 9/10 @2120)
Strawberry Fire: 4,912 acres (IR 9/10 @2120)
Scalp Fire: 13,303 acres (IR 9/10 @2217)
Dolly Varden Fire: 379 acres (IR 9/10 @2127)
Type | ID | Latitude | Longitude
Drop Point | DP-1 | -113° 7.140' | 48° 19.987'
Helispot | H-1 | -113° 7.173' | 48° 20.012'
Helispot | H-2 | -113° 8.386' | 48° 18.423'
Helispot | H-3 | -112° 51.826' | 48° 9.688'
Helispot | H-4 | -112° 56.090' | 47° 52.876'
Helispot | H-5 | -113° 8.654' | 48° 15.681'
Hwy 2 to BIA Rt 1
Hwy 2 to Badger Crk
Mt Poia to Half Dome
Morningstar to Bruin Peaks
Heart Butte to Birch Crk
Birch Creek to Ben English Coulee
Major Steele to Sheep Creek
MAP 6 - Tubby
Flathead NF
Birch
MAP 5 - Snotel
Swift Reservoir to Flathead NF
Sabido 1
Sabido 2
Sabido
Goosebery/Sabido
Goosebery
MAP 4 - RMRD
MAP 5 - Wrong Creek
Trail Creek to Headquarters Creek
Old Wilderness Boundary
Muddy Crk to Ear Mtn.
Don Rieches- 7 mile road
Kam Rappold- Swift Dam Road
DP-1
H-1
H-3
Crucifixion Creek
Strawberry
Scalp
Browning
Robere
Dupuyer
Heart Butte
Blackleaf
Blackleaf Canyon TH
Mt Wright
West Fork Teton TH
Teton Pass
Sun River Pass
Switchback Pass
Gooseberry Cabin
Sabado Cabin
Gateway Pass
Badger Pass
Rocky Mountain Ranger District
Spotted Bear Ranger District
Two Medicine River
South Fork Two Medicine River
Mission Lake
Medicine River
Badger Creek
Birch Creek
Dupuyer Creek
Mid Fork Dry Fork Marias River
S Fork Dry Fork Marias River
Muddy Creek
Bynum Reservoir
Harvey Lake
Alkali Lake
Rocky Ridge Coulee
Sources: Esri, HERE, DeLorme, Intermap, increment P Corp., GEBCO, USGS, FAO, NPS, NRCAN, GeoBase, IGN, Kadaster NL, Ordnance Survey, Esri Japan, METI, Esri China (Hong Kong), swisstopo, MapmyIndia, © OpenStreetMap contributors, and the GIS User Community