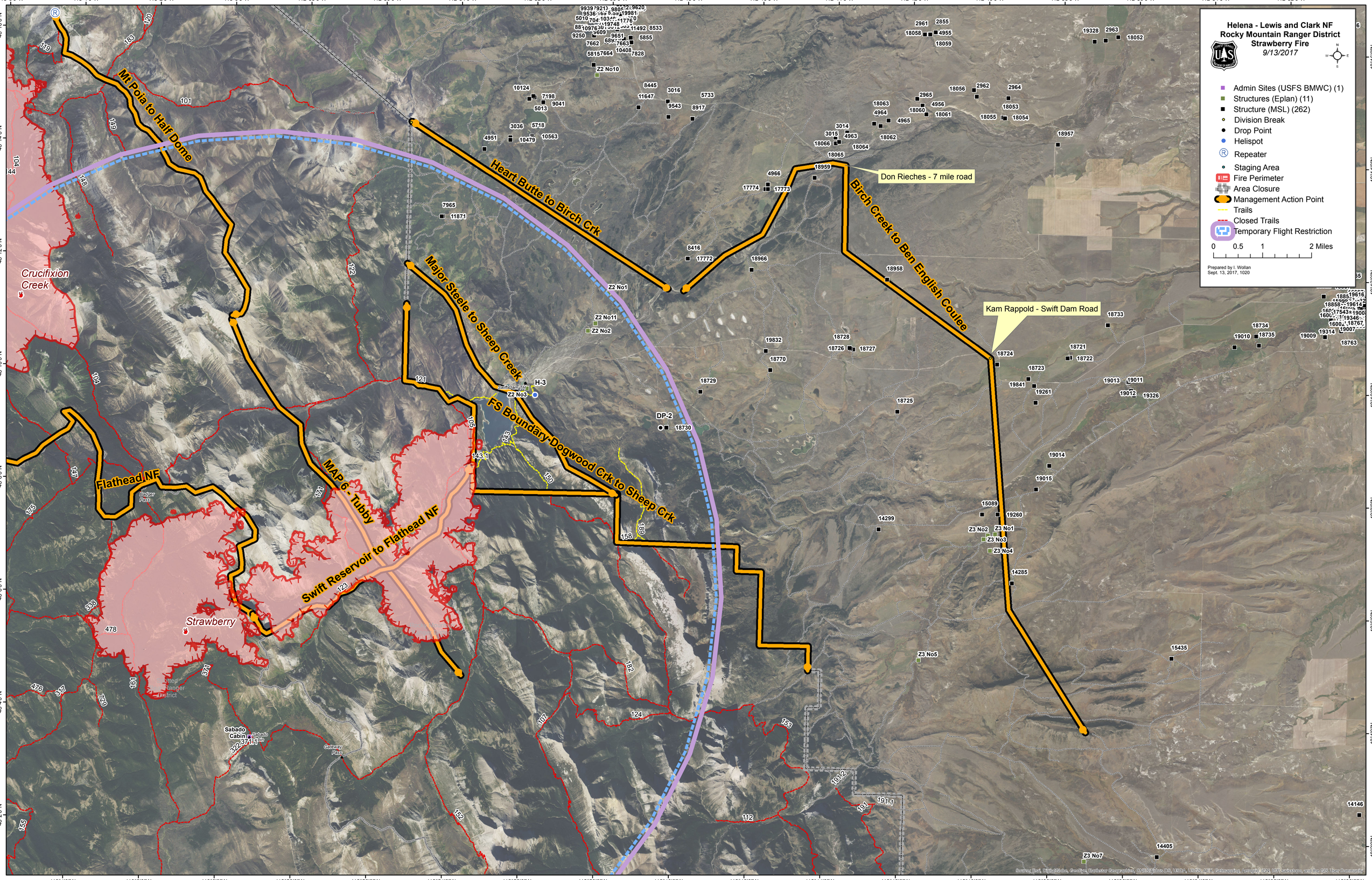
Helena - Lewis and Clark NF
Rocky Mountain Ranger District
Strawberry Fire
9/13/2017
Admin Sites (USFS BMWC) (1)
Structures (Eplan) (11)
Structure (MSL) (262)
Division Break
Drop Point
Helispot
Repeater
Staging Area
Fire Perimeter
Area Closure
Management Action Point
Trails
Closed Trails
Temporary Flight Restriction
0 0.5 1 2 Miles
Prepared by I. Wollan
Sept. 13, 2017, 1020
Mt Poia to Half Dome
Heart Butte to Birch Crk
Birch Creek to Ben English Coulee
Don Rieches - 7 mile road
Kam Rappold - Swift Dam Road
Major Steele to Sheep Creek
FS Boundary-Dogwood Crk to Sheep Crk
MAP 6 - Tubby
Swift Reservoir to Flathead NF
Flathead NF
Crucifixion Creek
Strawberry
Sabado Cabin
Z2 No10
Z2 No1
Z2 No11
Z2 No2
Z2 No3
H-3
DP-2
Z3 No1
Z3 No2
Z3 No3
Z3 No4
Z3 No5
Z3 No7