

113°7'0"W 113°4'0"W 113°1'0"W 112°57'0"W 112°53'0"W 112°49'0"W 112°45'0"W 112°41'0"W 112°37'0"W 112°33'0"W

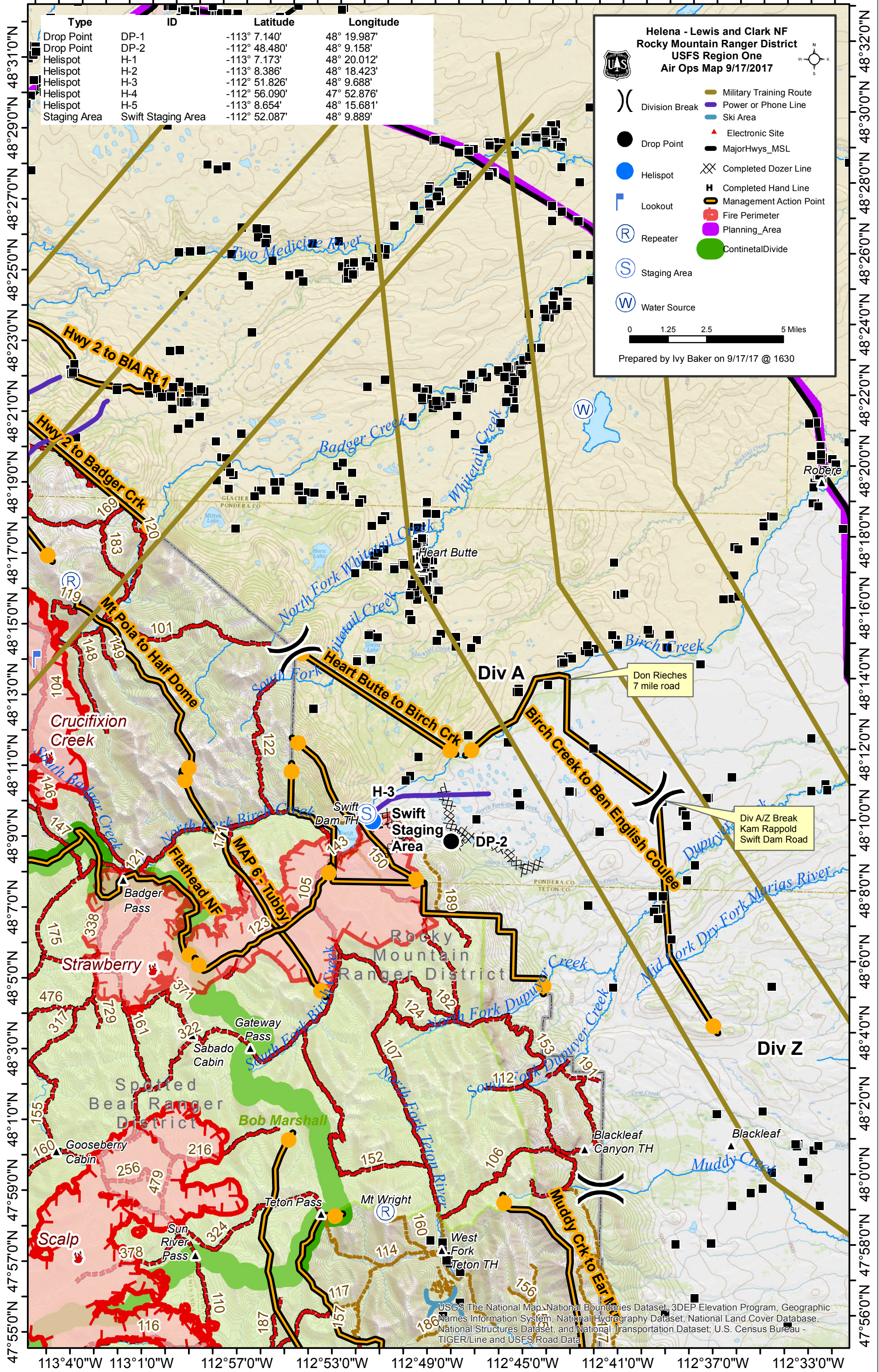

Type	ID	Latitude	Longitude
Drop Point	DP-1	-113° 7.140'	48° 19.987'
Drop Point	DP-2	-112° 48.480'	48° 9.158'
Helispot	H-1	-113° 7.173'	48° 20.012'
Helispot	H-2	-113° 8.386'	48° 18.423'
Helispot	H-3	-112° 51.826'	48° 9.688'
Helispot	H-4	-112° 56.090'	47° 52.876'
Helispot	H-5	-113° 8.654'	48° 15.681'
Staging Area	Swift Staging Area	-112° 52.087'	48° 9.889'

Helena - Lewis and Clark NF
Rocky Mountain Ranger District
USFS Region One
Air Ops Map 9/17/2017

- () Division Break
- Drop Point
- Helispot
- Lookout
- (R) Repeater
- (S) Staging Area
- (W) Water Source
- Military Training Route
- Power or Phone Line
- Ski Area
- ▲ Electronic Site
- MajorHwys_MSL
- ⊗ Completed Dozer Line
- H Completed Hand Line
- Management Action Point
- Fire Perimeter
- Planning_Area
- ContinentalDivide

0 1.25 2.5 5 Miles

Prepared by Ivy Baker on 9/17/17 @ 1630

48°31'0"N 48°29'0"N 48°27'0"N 48°25'0"N 48°23'0"N 48°21'0"N 48°19'0"N 48°17'0"N 48°15'0"N 48°13'0"N 48°11'0"N 48°9'0"N 48°7'0"N 48°5'0"N 48°3'0"N 48°1'0"N 47°59'0"N 47°57'0"N 47°55'0"N

48°32'0"N 48°30'0"N 48°28'0"N 48°26'0"N 48°24'0"N 48°22'0"N 48°20'0"N 48°18'0"N 48°16'0"N 48°14'0"N 48°12'0"N 48°10'0"N 48°8'0"N 48°6'0"N 48°4'0"N 48°2'0"N 48°0'0"N 47°58'0"N 47°56'0"N

USCS The National Map, National Boundaries Dataset, 3DEP Elevation Program, Geographic Names Information System, National Hydrography Dataset, National Land Cover Database, National Structures Dataset, and National Transportation Dataset, U.S. Census Bureau - TIGER/Line and USES Road Data