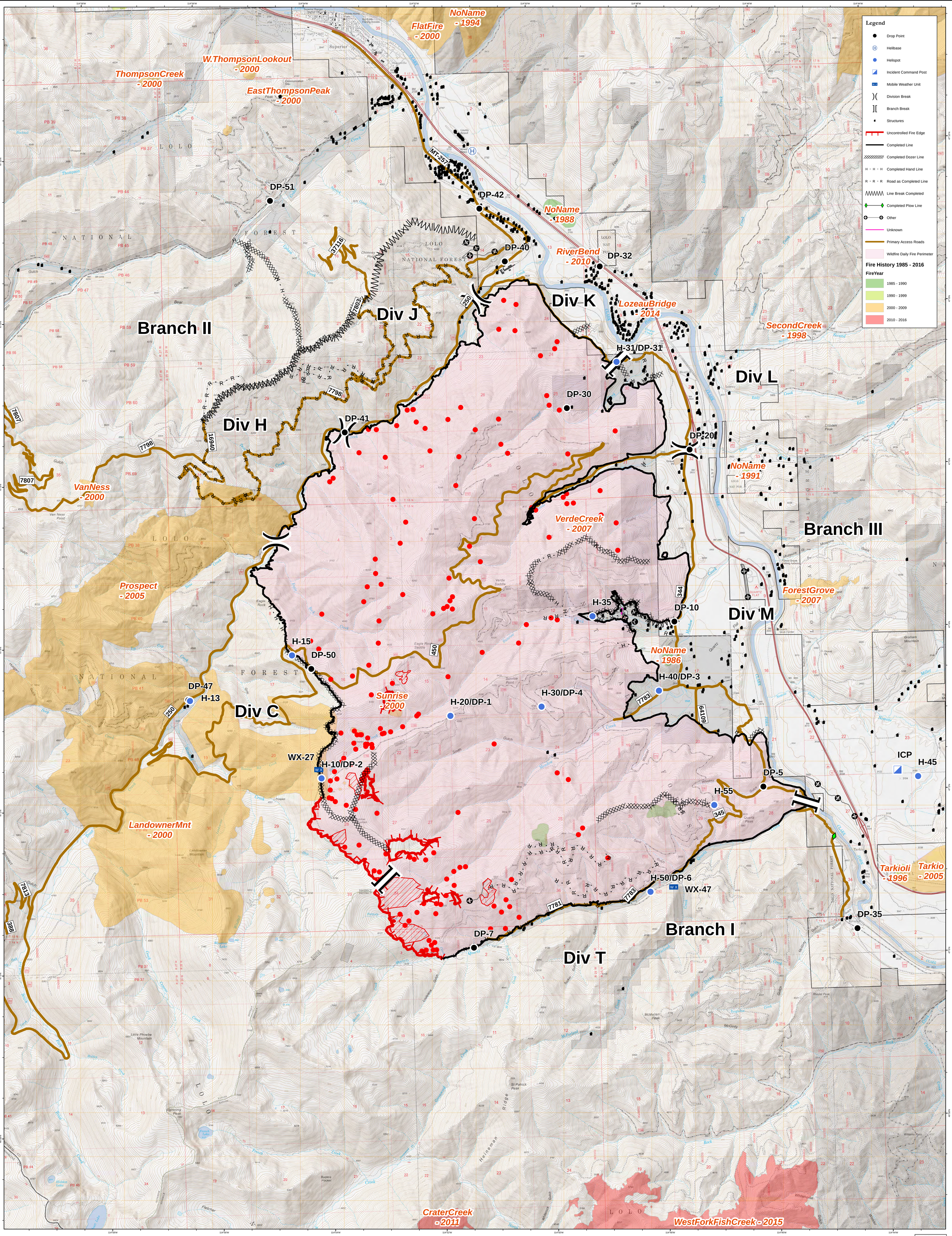

Sunrise Fire - MT-LNF-001336 - Situation Map

Perimeter from IR - 8/28/17 - 2111 hrs - 25,937 acres

GB Team 1
DK - 8/31/2017 - 0427 hrs