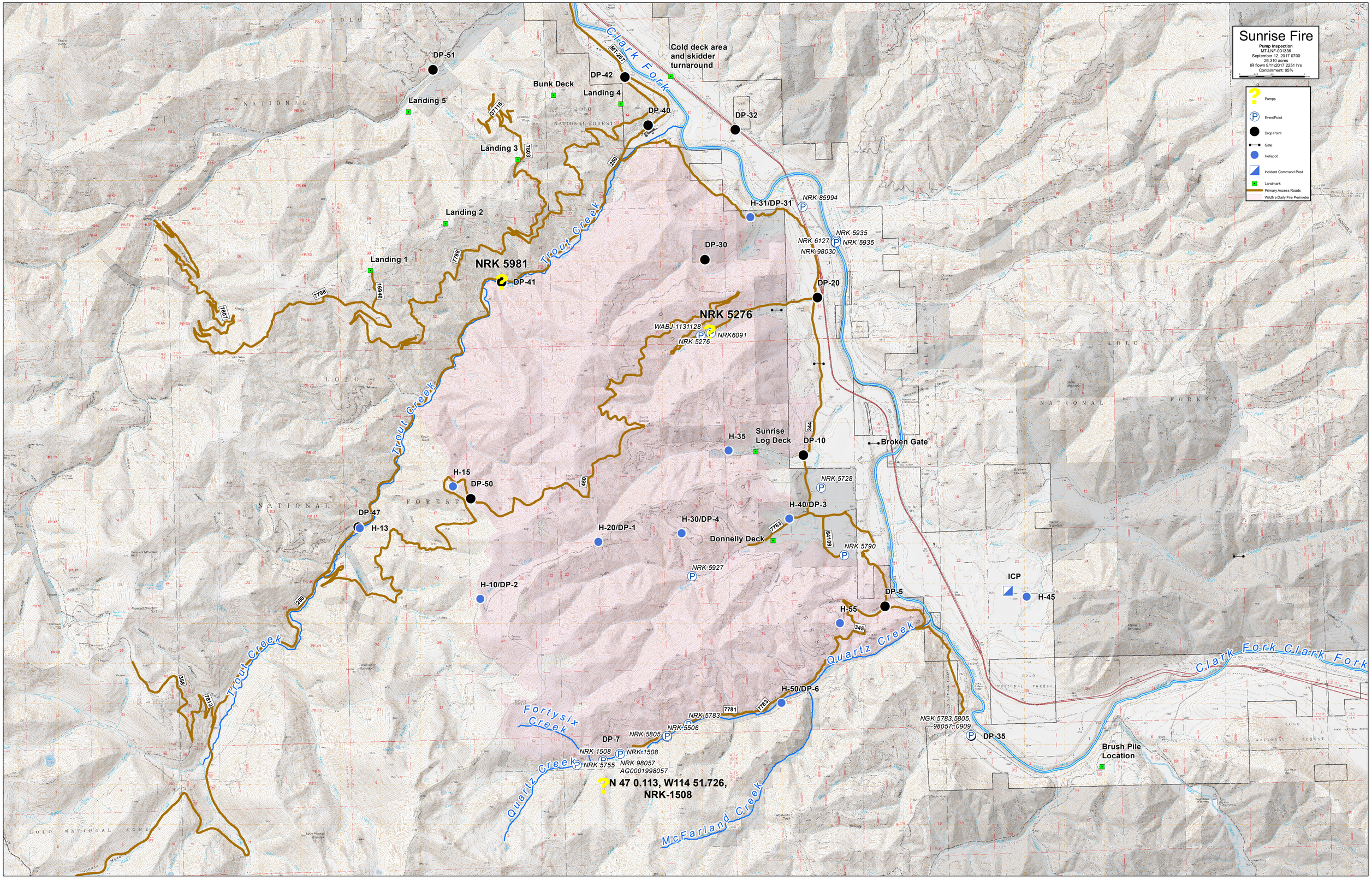
Sunrise Fire
Pump Inspection
MT-LNF-001336
September 12, 2017 0700
26,310 acres
IR flown 9/11/2017 2251 hrs
Containment: 95%
Pumps
EventPoint
Drop Point
Gate
Helispot
Incident Command Post
Landmark
Primary Access Roads
Wildfire Daily Fire Perimeter
Clark Fork
Cold deck area and skidder turnaround
DP-51
DP-42
Bunk Deck
Landing 4
Landing 5
DP-40
DP-32
Landing 3
Landing 2
Landing 1
Trout Creek
NRK 5981
DP-41
H-31/DP-31
NRK 85994
NRK 5935
NRK 6127
NRK 5935
NRK 98030
DP-30
DP-20
NRK 5276
WABJ-1131128
NRK6091
NRK 5276
H-35
Sunrise Log Deck
DP-10
Broken Gate
NRK 5728
H-15
DP-50
DP-47
H-13
H-40/DP-3
H-30/DP-4
H-20/DP-1
Donnelly Deck
NRK 5790
NRK 5927
H-10/DP-2
ICP
H-45
DP-5
H-55
Quartz Creek
Clark Fork
H-50/DP-6
Fortysix Creek
NRK 5783
NRK 5506
NRK 5805
DP-7
NRK 1508
NRK 1508
NRK 5755
NRK 98057
AG0001998057
NGK 5783,5805, 98057, 0909
DP-35
Brush Pile Location
N 47 0.113, W114 51.726, NRK-1508
McFarland Creek
LOLO NATIONAL FOREST