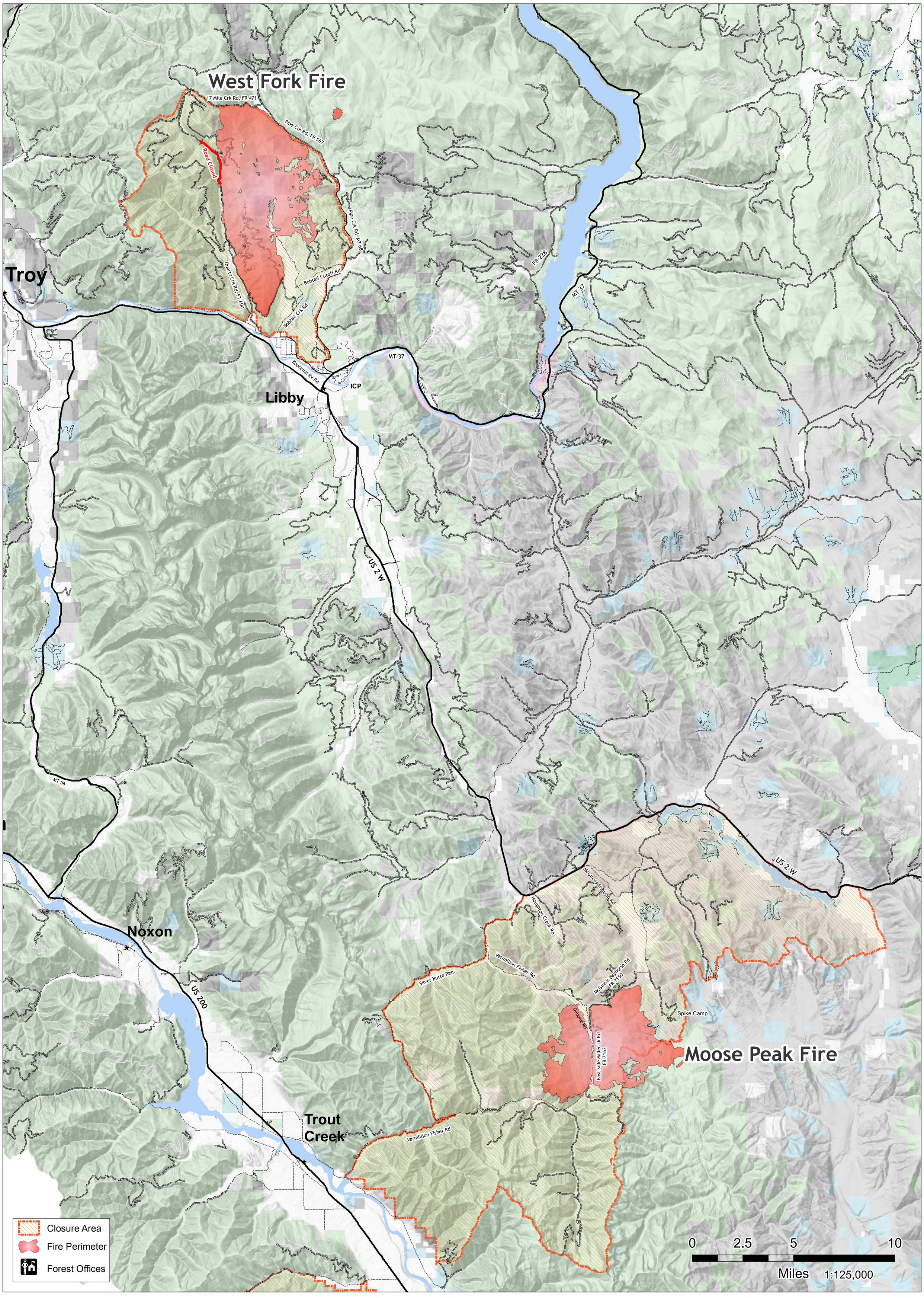West Fork & Moose Peak Fires
Public Information Map
09/20/2017