Bacon Rind
MT-CGF-000095
Opperational Period:
July, 30 2018
Approx. 411 ac.
227 ac. USFS, 184 ac. NPS
as of 07/28/2001
BRIEFING MAP

- Drop Point
- Incident Command Post
- Uncontrolled Fire Edge
- Wildfire Daily Fire Perimeter
- YNP Boundary
- Backcountry Campsites

Fire Perimeters: 1988-2015

- 1988
- 2000 - 2009

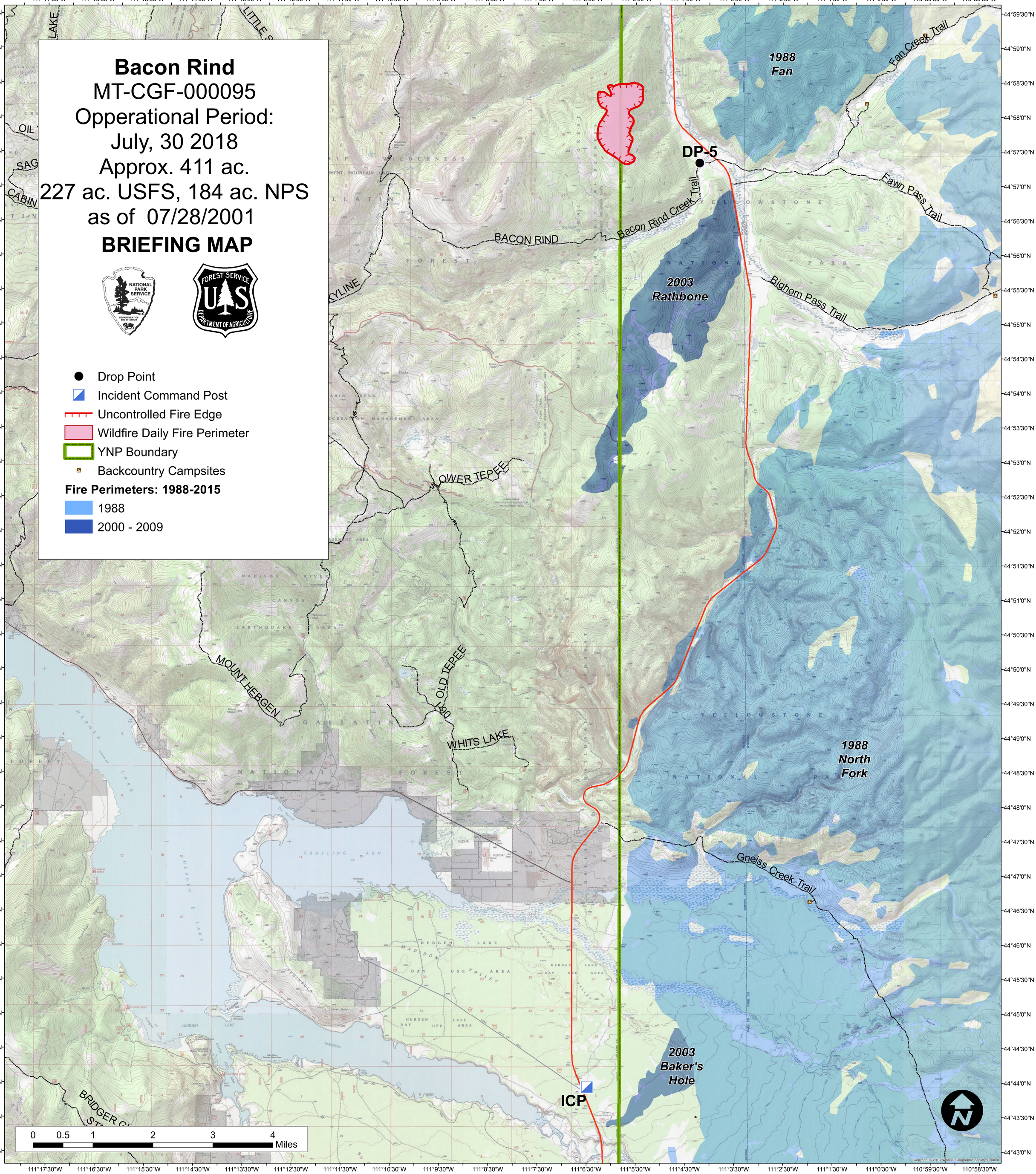

Prepared by: Howard Williams GISS Date: 7/29/2018
Time: 7:32:42 PM

Coordinate System: NAD 1983 UTM Zone 12N