

Coal Ridge

MT-FNF-000377

8/26/2018 Day

Approx 280 acres
8/24/18 @ 2233hrs

Strategic OPS

- Structures
- Drop Point
- Helispot
- Hot Spot
- ▬ Lookout
- WX Mobile Weather Unit
- P Pump
- W Water Source
- Other
- ▬ Uncontrolled Fire Edge
- R - R Road as Completed Line
- ▬ Access or Improved Road
- MWW Fire Break Planned or Incomplete
- ▬ Planned Fire Line
- Planned Secondary Line
- Management Action Point
- ▭ Wildfire Daily Fire Perimeter
- ▭ Value at Risk

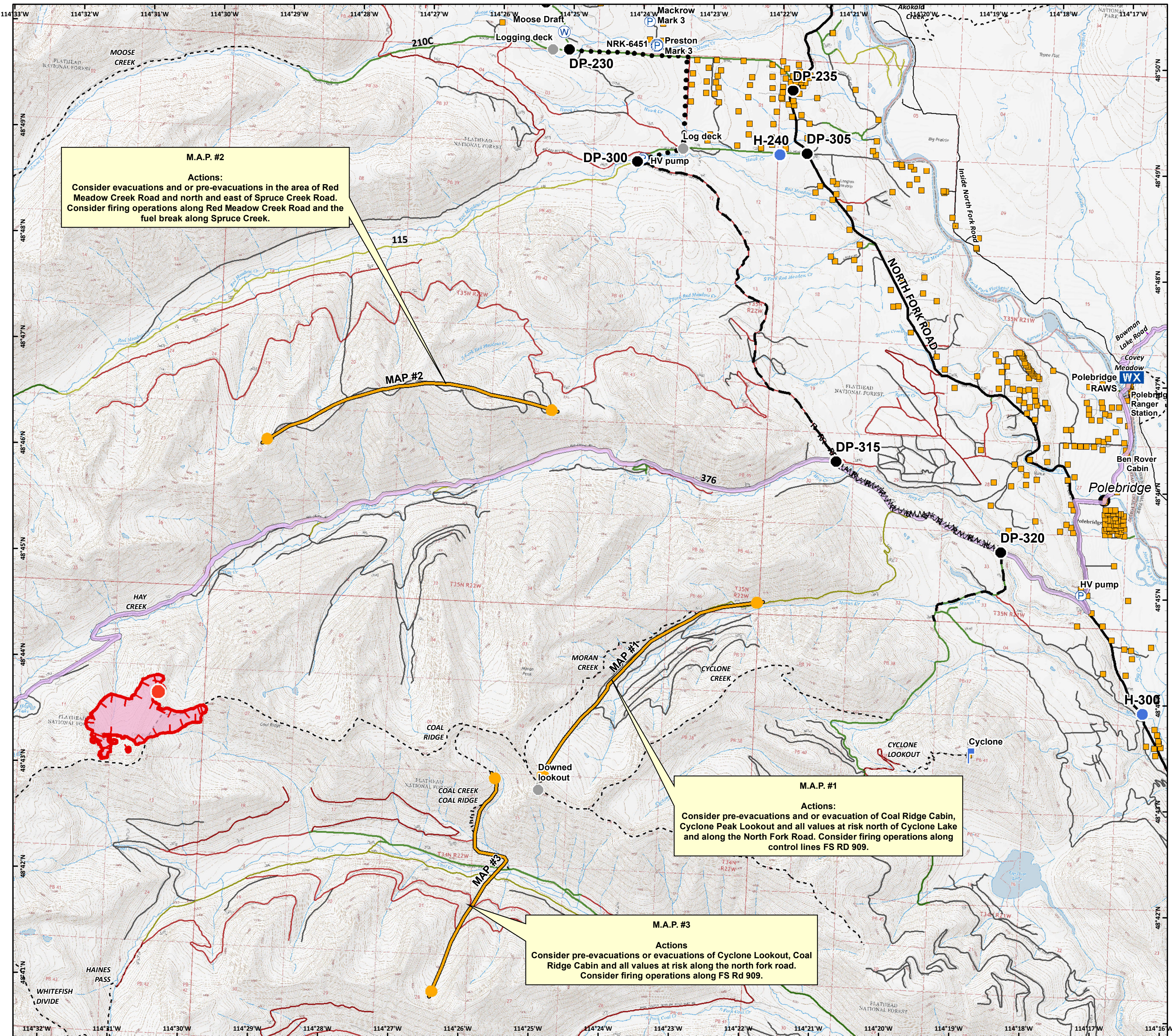

M.A.P. #2
Actions:
 Consider evacuations and or pre-evacuations in the area of Red Meadow Creek Road and north and east of Spruce Creek Road. Consider firing operations along Red Meadow Creek Road and the fuel break along Spruce Creek.

M.A.P. #1
Actions:
 Consider pre-evacuations and or evacuation of Coal Ridge Cabin, Cyclone Peak Lookout and all values at risk north of Cyclone Lake and along the North Fork Road. Consider firing operations along control lines FS RD 909.

M.A.P. #3
Actions
 Consider pre-evacuations or evacuations of Cyclone Lookout, Coal Ridge Cabin and all values at risk along the north fork road. Consider firing operations along FS Rd 909.

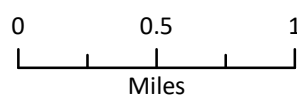

Coordinate System: NAD 1983 UTM Zone 12N
 Datum: North American 1983
 Prepared by: Admin
 8/25/2018 1128 hrs