

INFRARED INTERPRETER'S DAILY LOG

Incident Name: Garden Creek MT-FHA-000161	IR Interpreter(s): Tina Rotenbury trotenbury@fs.fed.us	Local Dispatch Phone: 406-829-7070 Missoula Dispatch	Interpreted Size: 1,842 Acres Growth: Initial IR Acres
Flight Time: 0209 (MDT) Flight Date: 08/08/2018	Interpreter(s) location: Russellville, AR Interpreter(s) Phone: 479-967-8681 (landline) 479-886-0878 (cell)	GACC IR Liaison: Tim Stauffer GACC IR Liaison Phone: 406-529-6366	National Coordinator: Tom Mellin National Coord. Phone: 505-301-8167
Ordered By: Missoula Dispatch 406-829-7070	A Number: A-18	Aircraft/Scanner System: N149Z / Phoenix	Pilots/Techs: Johnson/DeHaas/Kazimir
IRIN Comments on imagery: 1 pass, Ortho and Color flown.		Weather at time of flight: Clear	Flight Objective: Identify and map Heat perimeter, Scattered Heat and Isolated Heat Sources.
Date and Time Imagery Received by Interpreter: 08/08/2018 – 0219 (MDT)		Type of media for final product: Shape files, KMZ, PDF, and IRIN Log	
Date and Time Products Delivered to Incident: 08/08/2018 –0345 (MDT)		Digital files sent to: NIFC FTP @ https://ftp.nifc.gov/public/incident_specific_data/n_rockies/2018_fires/2018_GardenCreek/IR/20180808	

Comments /notes on tonight's mission and this interpretation:

I started my interpretation with the 08/07/2018 fire perimeter provided by IR Coordinator downloaded from WFDDS. Initial IR Perimeter mapped at 1,842 acres.

Yellow is 8/07/2018's WFDDS perimeter. Red line is current IR heat perimeter.

Southeast growth: Fire growth was to the southeast. There is intense heat as well as scattered heat in this area. There are a few isolated heat sources outside the perimeter to the east. One appears to be near a home 114 42' 52.234 W 47 39' 48.794" N

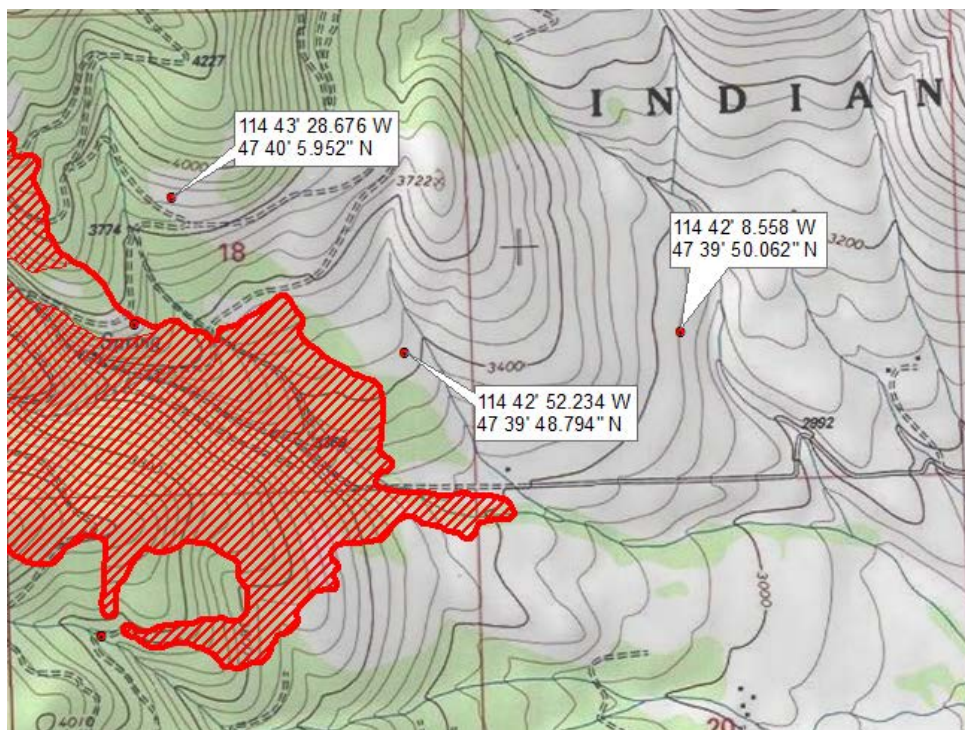

INFRARED INTERPRETER'S DAILY LOG

There is scattered and isolated heat throughout the interior of the fire.

