

INFRARED INTERPRETER'S DAILY LOG

Incident Name: Garden Creek MT-FHA-000161	IR Interpreter(s): Tina Rotenbury trotenbury@fs.fed.us	Local Dispatch Phone: 406-829-7070 Missoula Dispatch	Interpreted Size: 2,045 Acres Growth: 27 Acres
Flight Time: 0035 (MDT) Flight Date: 08/10/2018	Interpreter(s) location: Russellville, AR Interpreter(s) Phone: 479-967-8681 (landline) 479-886-0878 (cell)	GACC IR Liaison: Tim Stauffer GACC IR Liaison Phone: 406-529-6366	National Coordinator: Tom Mellin National Coord. Phone: 505-301-8167
Ordered By: Missoula Dispatch 406-829-7070	A Number: A-23	Aircraft/Scanner System: N149Z / Phoenix	Pilots/Techs: Johnson/DeHaas/Kazimir
IRIN Comments on imagery: 1 pass, Ortho and Color flown.		Weather at time of flight: Clear	Flight Objective: Identify and map Heat perimeter, Scattered Heat and Isolated Heat Sources.
Date and Time Imagery Received by Interpreter: 08/10/2018 – 0045 (MDT)		Type of media for final product: Shape files, KMZ, PDF, and IRIN Log	
Date and Time Products Delivered to Incident: 08/10/2018 –0447 (MDT)		Digital files sent to: NIFC FTP @ https://ftp.nifc.gov/public/incident_specific_data/n_rockies/2018_fires/2018_GardenCreek/IR/20180810	

Comments /notes on tonight's mission and this interpretation:

I started my interpretation with the 08/09/2018 IR fire perimeter. New growth - 27 acres.

Yellow is 8/09/2018's IR perimeter. Red line is current IR heat perimeter.

Only minor exterior perimeter growth. The poly in the middle closed in more tonight.

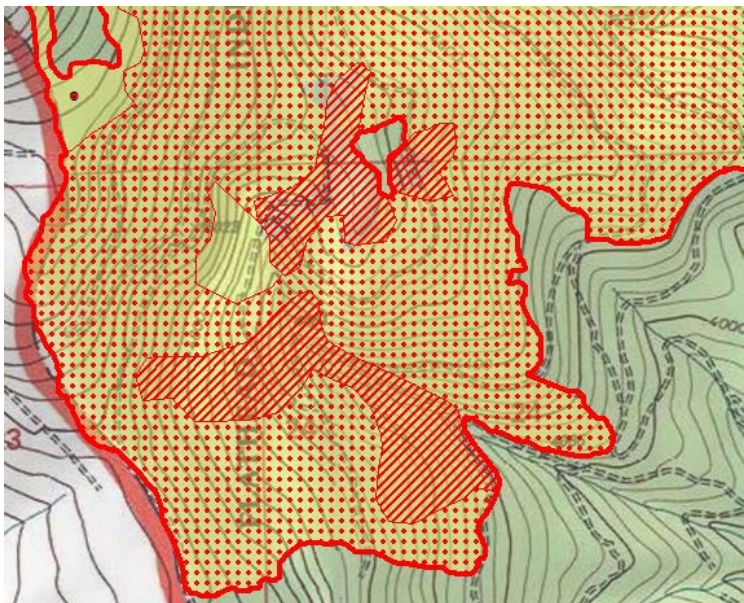

INFRARED INTERPRETER'S DAILY LOG

There is scattered and isolated heat throughout the interior of the fire. Patches of intense heat on the NE and SW side of fire.

