Exhibit A: Gold Hill Fire Closure Area
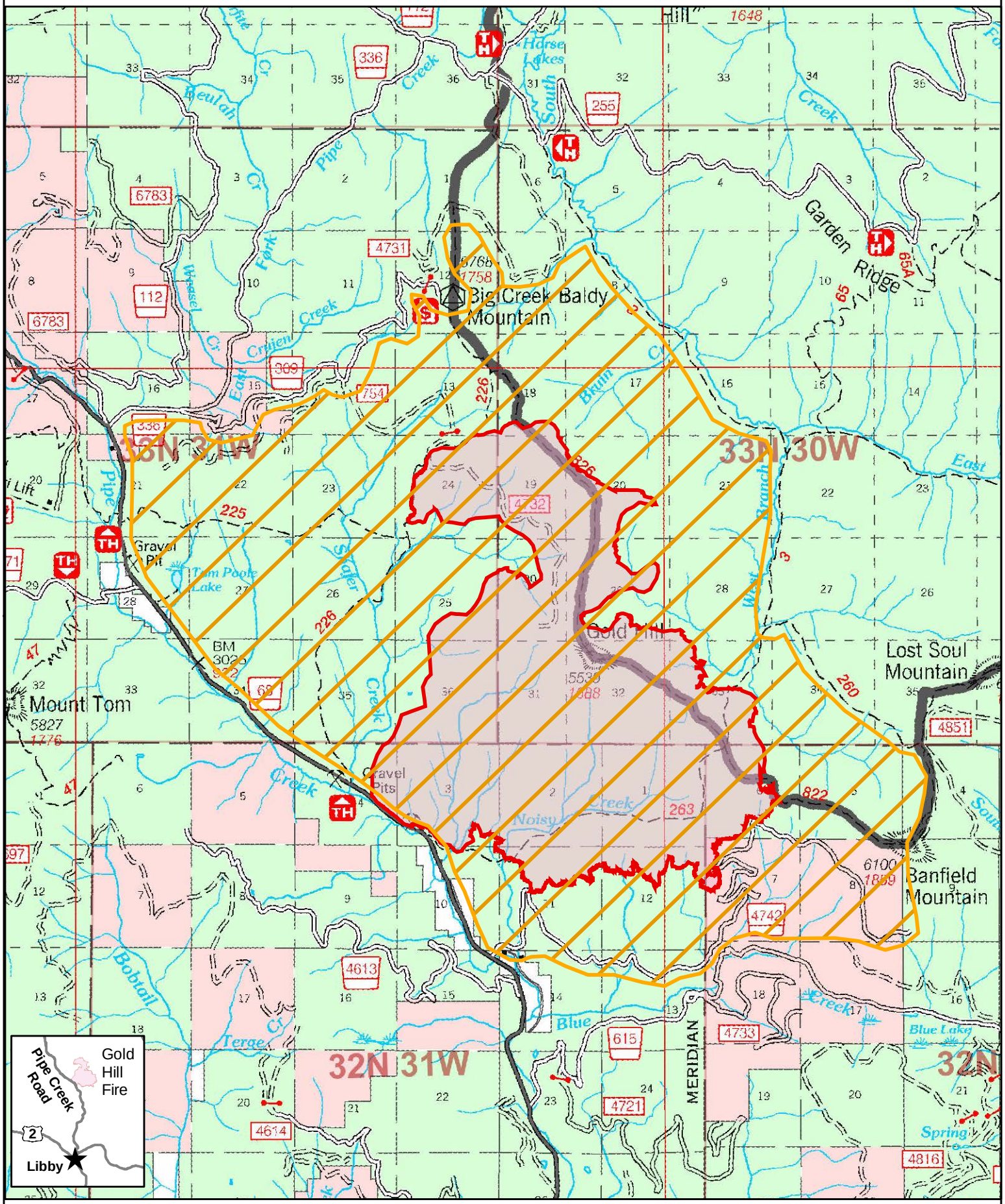
Effective 9/17/2018